

# Planning booklet

PKAS3 - Extraction

# Contents

Information . . . . .	4
One cooktop extractor . . . . .	6-442
Worktop . . . . .	7-42
direction of the ducting to the back. . . . .	8
direction of the ducting to the right . . . . .	32
direction of the ducting to the left . . . . .	38
Plinth. . . . .	43-90
direction of the ducting to the right . . . . .	44
direction of the ducting to the left . . . . .	68
Floor. . . . .	91-186
direction of the ducting to the back . . . . .	92
direction of the ducting to the right. . . . .	116
direction of the ducting to the front. . . . .	140
direction of the ducting to the left . . . . .	164
Cellar . . . . .	187-234
direction of the ducting to the back. . . . .	188
direction of the ducting to the right. . . . .	200
direction of the ducting to the front. . . . .	212
direction of the ducting to the left . . . . .	224



Two cooktop extractors . . . . . 235-464

    Worktop . . . . . 236-271

        direction of the ducting to the back. . . . . 237

        direction of the ducting to the right. . . . . 261

        direction of the ducting to the left . . . . . 267

    Plinth. . . . . 272-319

        direction of the ducting to the right. . . . . 273

        direction of the ducting to the left . . . . . 297

    Floor . . . . . 320-416

        direction of the ducting to the back. . . . . 321

        direction of the ducting to the right. . . . . 345

        direction of the ducting to the front. . . . . 369

        direction of the ducting to the left . . . . . 393

    Cellar . . . . . 416-464

        direction of the ducting to the back. . . . . 417

        direction of the ducting to the right. . . . . 429

        direction of the ducting to the front. . . . . 441

        direction of the ducting to the left . . . . . 453

# Information

To make it easier for you to work with standard planning situations, which we have illustrated in our so-called sample plans, we have created two planning booklets for each product series.

For each product family, there is one planning booklet for exhaust air solutions and one for recirculation air solutions.

With the one-off download of 10 planning booklets, you have access to the complete range of our more than 500 sample plans. By simply linking to the table of contents and using the inserted bookmarks, you can find the planning you need easily, quickly and effectively.

We will be happy to check your installation situation and parts list. Simply send us the floor plan of your kitchen design and the following information by e-mail to [planung@bora.com](mailto:planung@bora.com):

Which BORA system is being planned?

Should the system be operated with exhaust air or recirculated air?

Necessary information for...

- ... Exhaust air:      Desired position of the wall box on the outer wall?  
                            Level of the duct routing (plinth area, floor structure, or on the basement ceiling)?  
                            If applicable, route of the exhaust air duct, if direct route not possible.
- ... Recirculation:    ULBF or ULB3X air purification box

You can reach us for further questions by telephone at  
+49 (0) 80 35 98 40 - 140.

# Naming Sample Plans

„speaking numbering system”

Quantity exhaust modules	System	Version	Level	Offset	Direction	End of Ducting	Special
-	PKA3 Professional 3.0	A – exhaust	0 – without	0 – without	0 – without	0 – without	0 – without
2	PKAS3 Professional 3.0 compact	U – recirculation	1 – worktop	1 – EFRV	1 – back	1 – UEBF	1 – hanging
	CKA2 Classic 2.0		2 – plinth	2 – EFRG	2 – right	2 – UEBR	2 – standing
	P X Pure/M Pure/ Pure		3 – floor construction		3 – front	3 – swanneck UEBF	3 – blind corner
	SP S Pure		4 – cellar		4 – left	4 – swanneck UEBR	4 – upright
	B Basic					5 – ULBF	
						6 – ULB3X	
						7 – PULBTA	

Example:

2 PKAS3 A 2 1 4 4 0

2 cooktop extractors Professional 3.0 compact exhaust version, plinth, ducting to the left with swanneck and UEBR

one cooktop extractor

# Worktop

flat wall sleeve. . . . .	8
round wall sleeve. . . . .	20
direction of ducting to the right . . . . .	32
direction of the ducting to the left . . . . .	38

Count	Item BORA	
1	PKAS3	Pro cooktop-extractor-system with integrated extractor
	Item BORA Ecotube	
2	EFV	duct connection flat
1	UEBF	3box wall sleeve
1	UEBFES	3box wall sleeve vent guard
1	EFS750	shallow duct with partition 750mm
Please check for accuracy. Seals included. Are optically not displayed.		

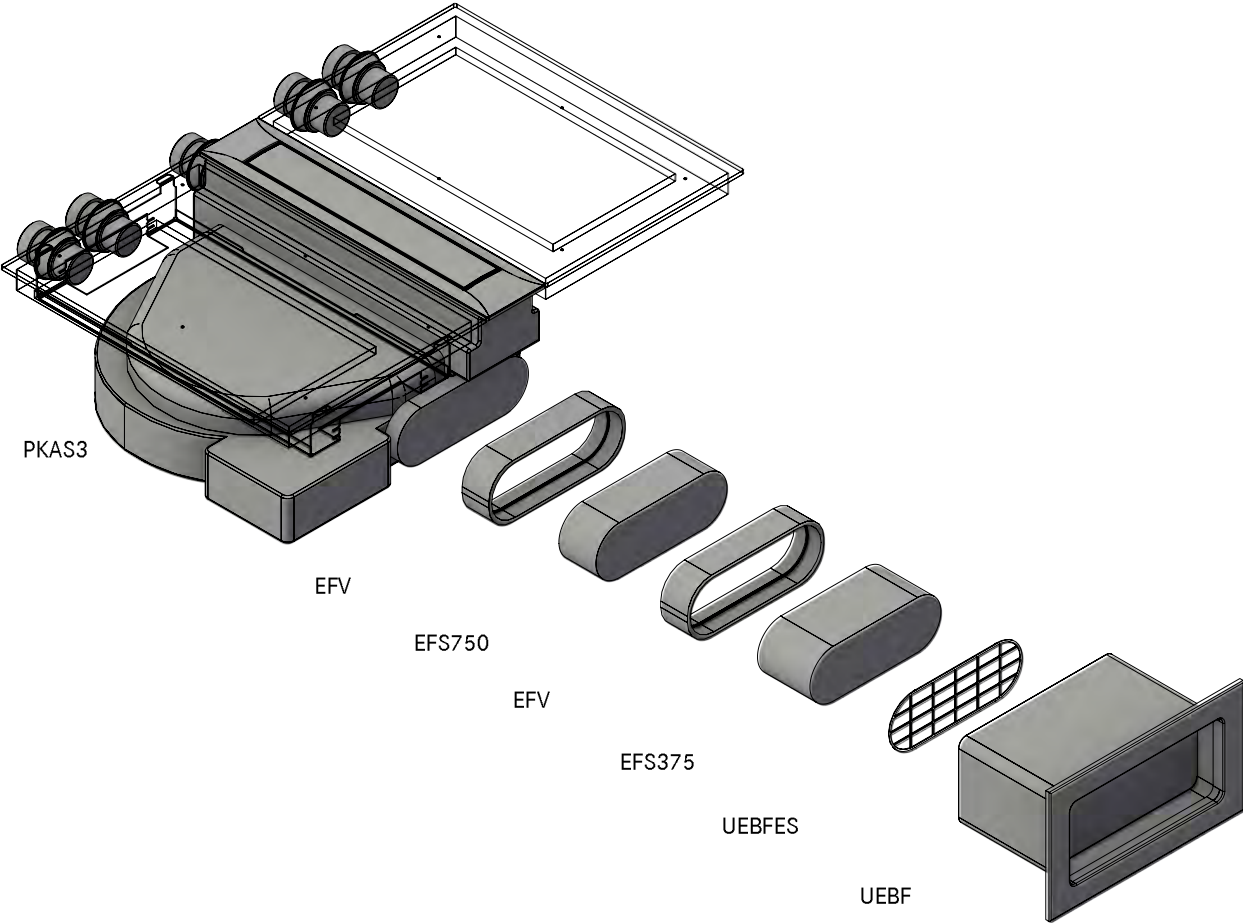

MODELPLAN	
REFERENCE NUMBER	PKAS3A10110
COMPOSITION	Professional 3.0 worktop back UEBF
LAYOUT	GR

Version, 1.0



- ①. Min. 74mm from front edge to cut-out
- ②. UEBFES/ UEBRES grill must be installed if the ducting has no bends and the ducting route is  $\leq 900$  mm
- ③. Hole size 310 x 155mm  
Wall vent must be able to fully open for air to extract

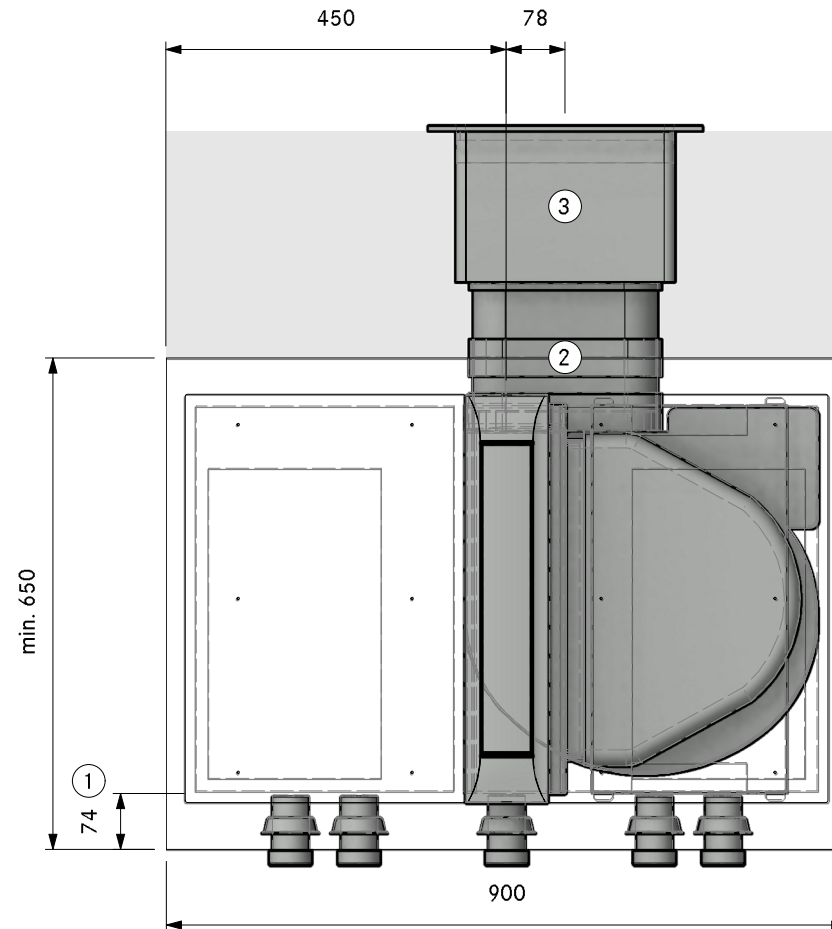

MODELPLAN  
REFERENCE NUMBER  
COMPOSITION  
LAYOUT

PKAS3A10110  
Professional 3.0 worktop back UEBF  
SA

Version, 1.0

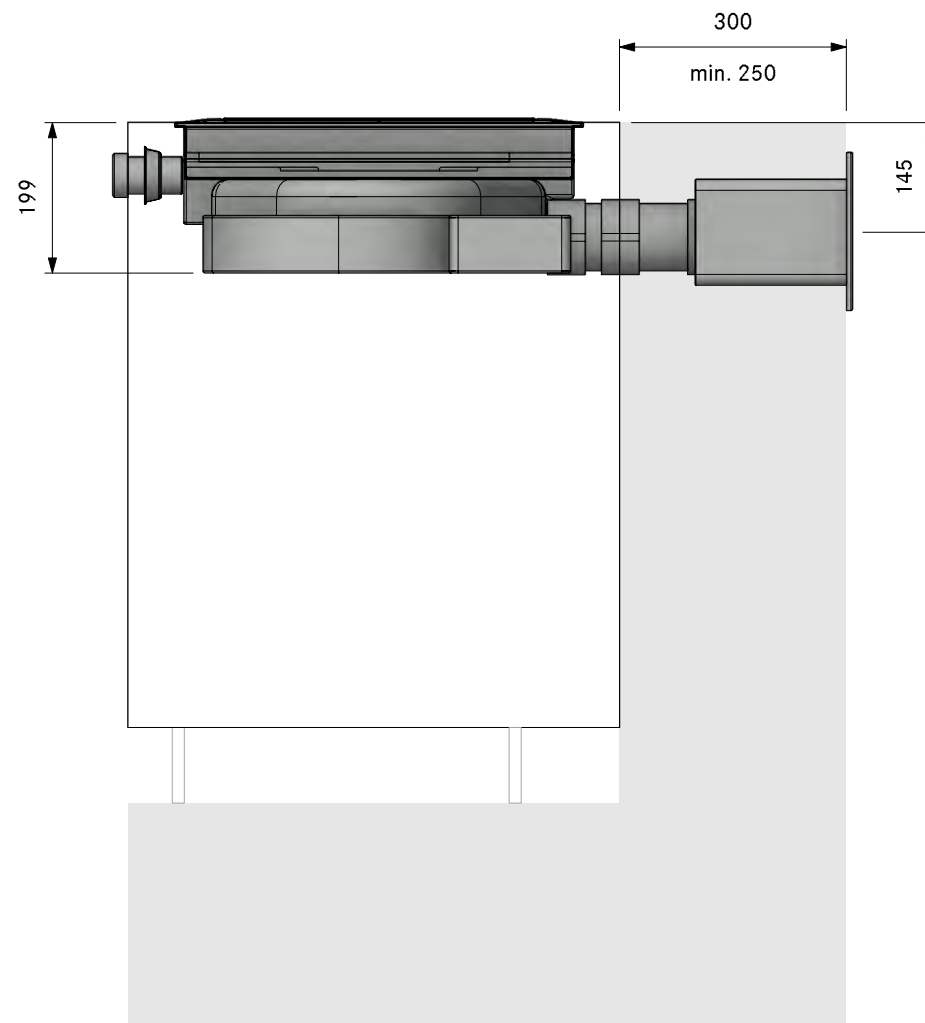



MODELPLAN  
REFERENCE NUMBER  
COMPOSITION

PKAS3A10110  
Professional 3.0 worktop back UEBF

LAYOUT

FA

Version, 1.0

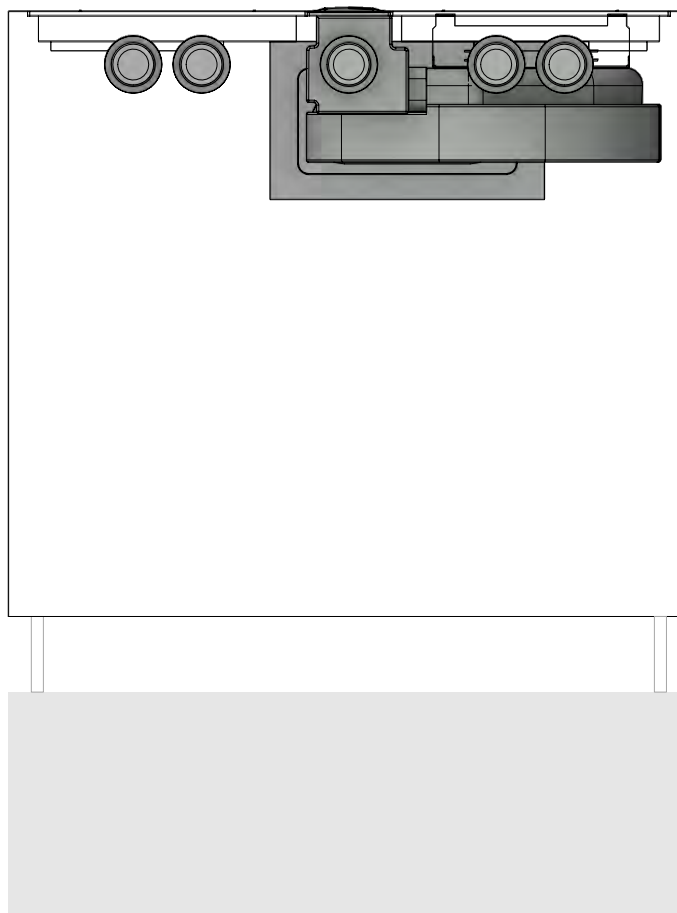

MODELPLAN  
REFERENCE NUMBER  
COMPOSITION

PKAS3A10110  
Professional 3.0 worktop back UEBF

LAYOUT

Detail

Version, 1.0

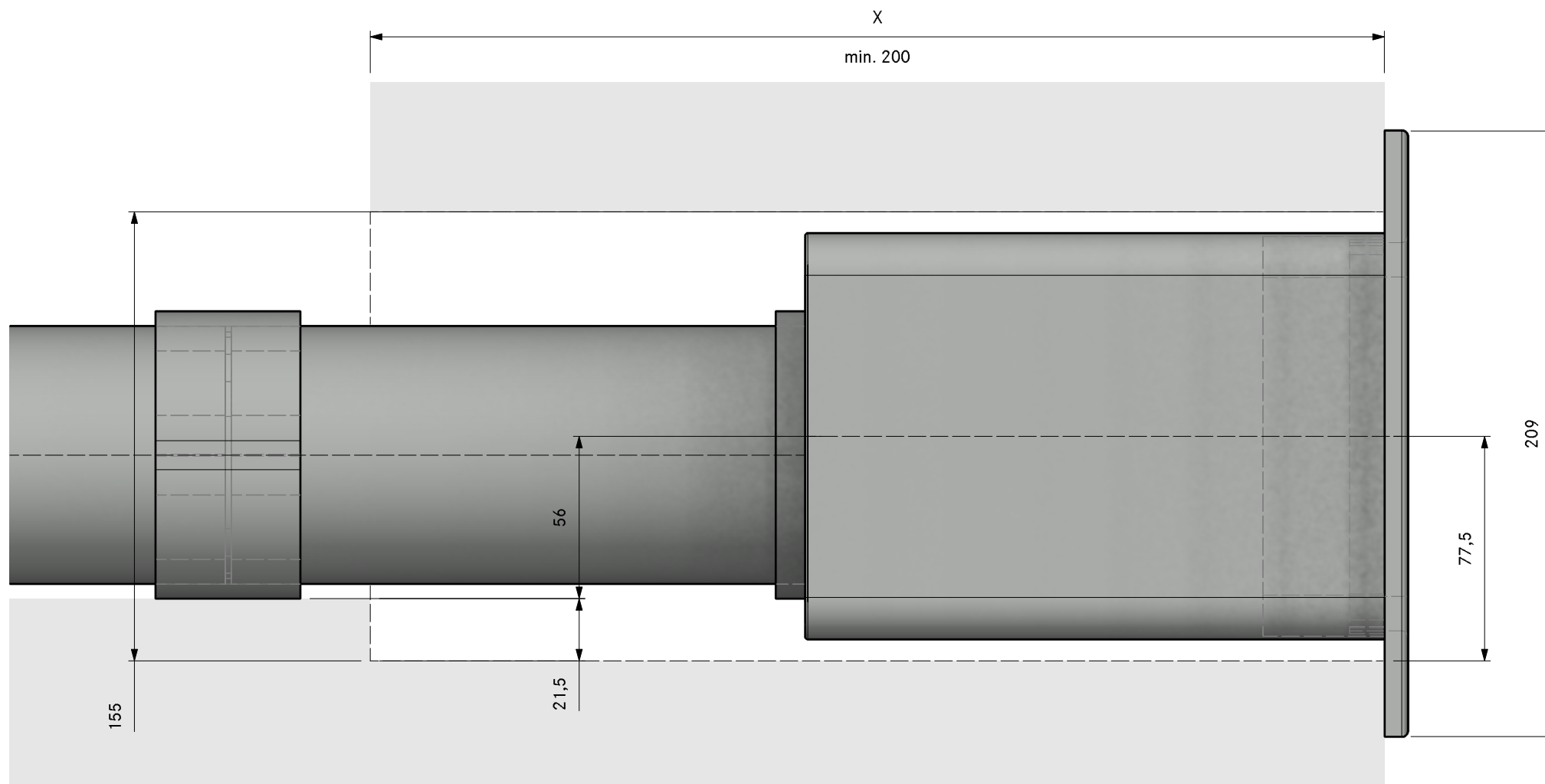



Count	Item BORA
1	PKAS3 Pro cooktop-extractor-system with integrated extractor
Item BORA Ecotube	
2	EFBV90 90° bend flat vertical
1	UEBF 3box wall sleeve
1	EFS750 shallow duct with partition 750mm
Please check for accuracy. Seals included. Are optically not displayed.	

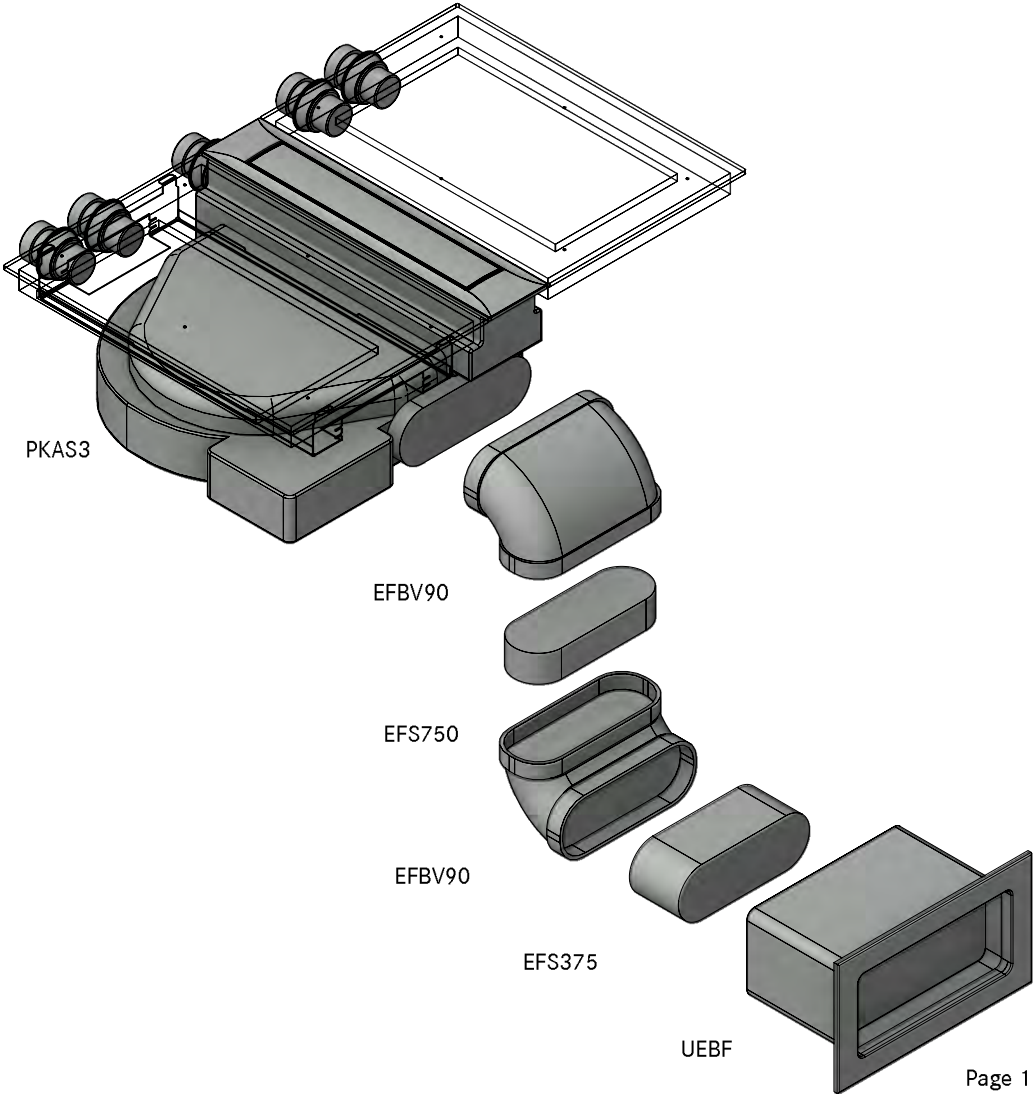

MODELPLAN	
REFERENCE NUMBER	PKAS3A10130
COMPOSITION	Professional 3.0 worktop swan neck UEBF
LAYOUT	GR

Version, 1.0



- ①. Min. 74mm from front edge to cut-out
- ②. Min. space required
- ③. Hole size 310 x 155mm  
Wall vent must be able to fully open for air to extract

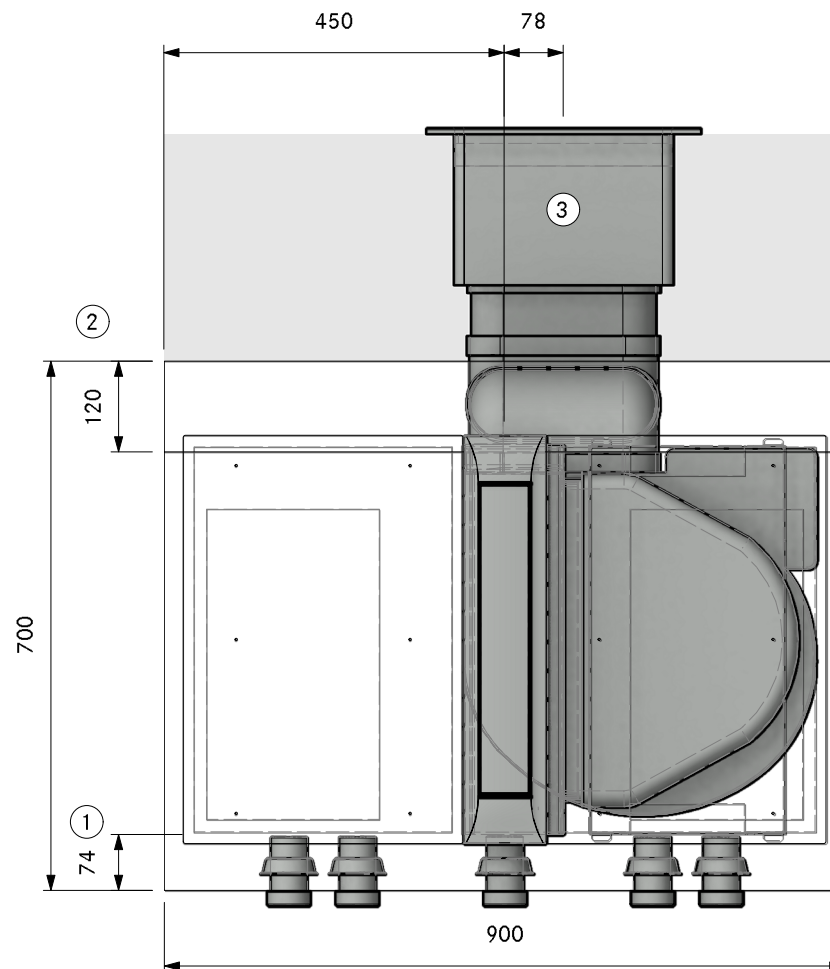

MODELPLAN  
REFERENCE NUMBER  
COMPOSITION

PKAS3A10130  
Professional 3.0 worktop swan neck UEBF

LAYOUT

SA

Version, 1.0

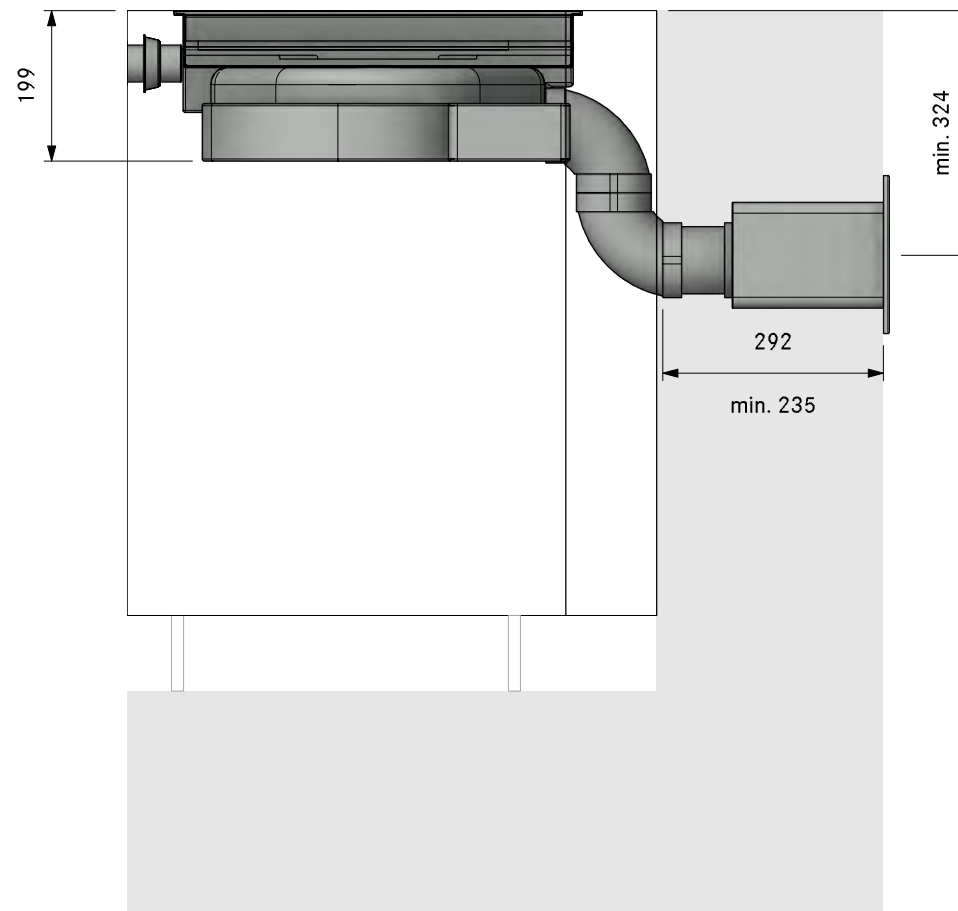

MODELPLAN  
REFERENCE NUMBER  
COMPOSITION

PKAS3A10130  
Professional 3.0 worktop swan neck UEBF

LAYOUT

FA

Version, 1.0

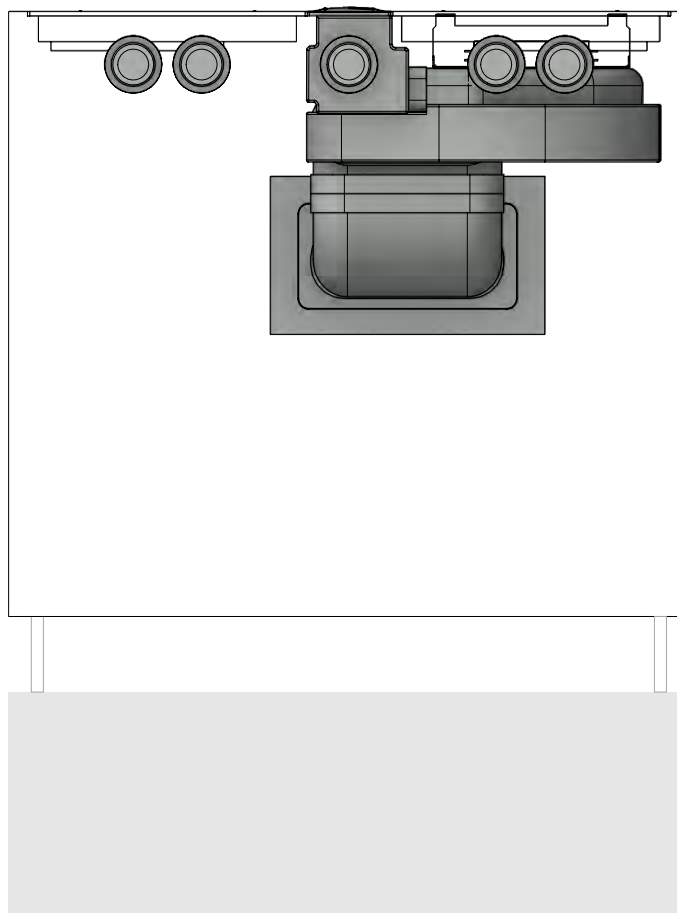

MODELPLAN  
REFERENCE NUMBER  
COMPOSITION

PKAS3A10130  
Professional 3.0 worktop swan neck UEBF

Version, 1.0



LAYOUT

Detail

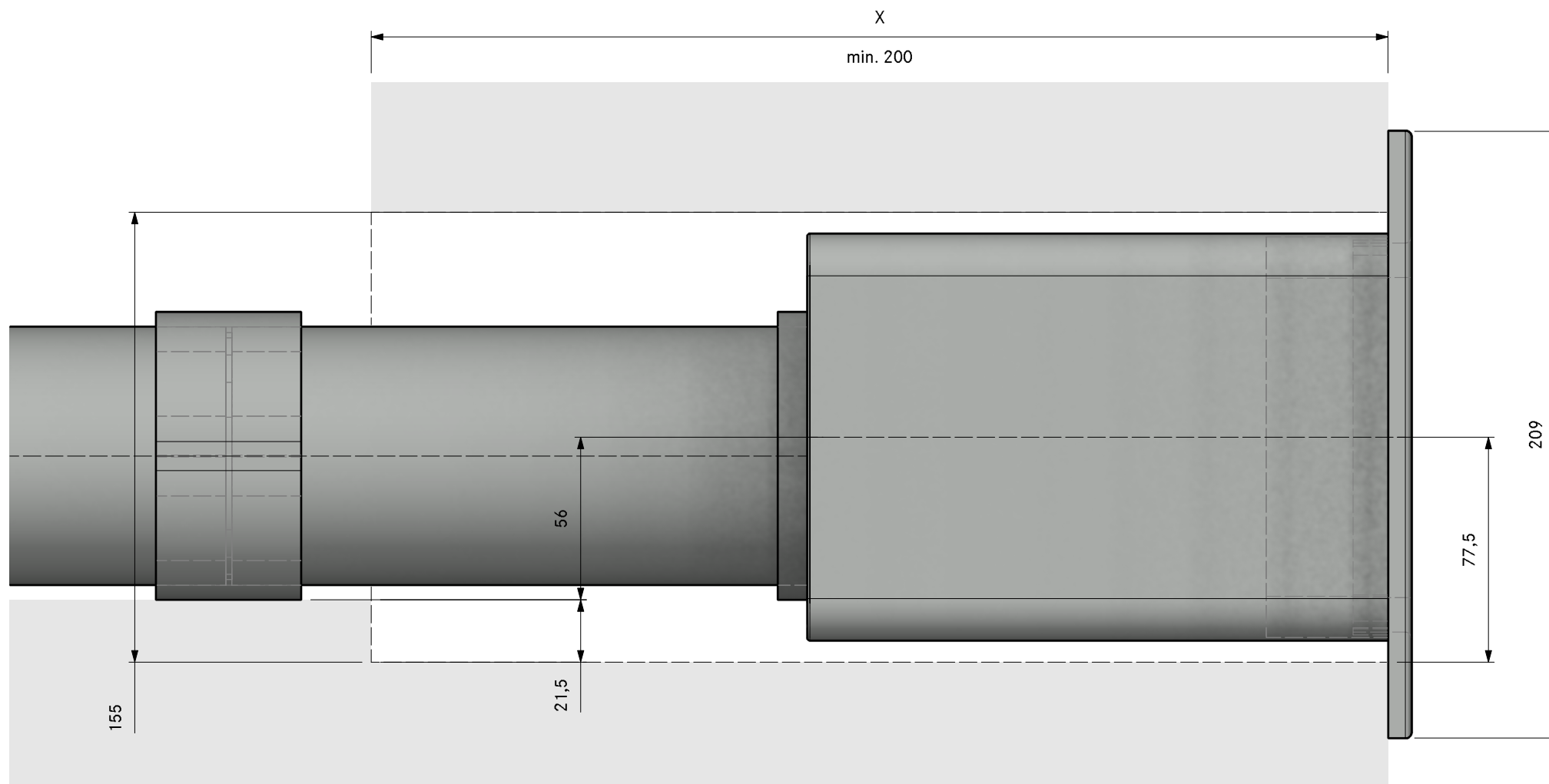





Count	Item BORA	
1	PKAS3	Pro cooktop-extractor-system with integrated extractor
	Item BORA Ecotube	
1	EFRG	bridge flat round straight
1	UEBR	3box wall sleeve round
1	UEBRES	3box wall sleeve round vent guard
1	ER750	round duct 750mm
Please check for accuracy. Seals included. Are optically not displayed.		

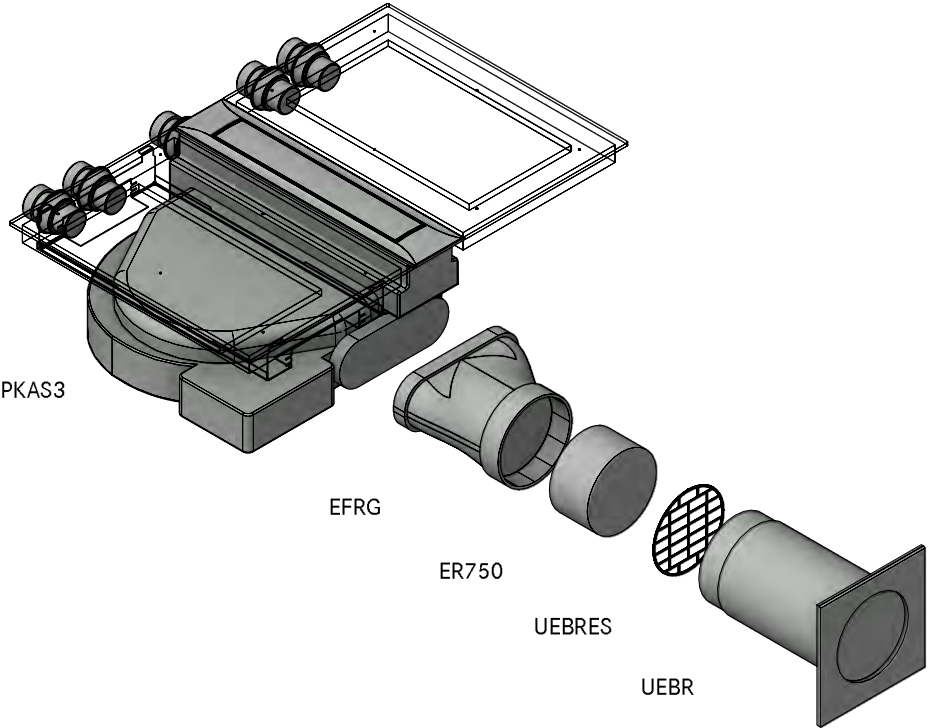

MODELPLAN  
 REFERENCE NUMBER **PKAS3A10120**  
 COMPOSITION **Professional 3.0 worktop back UEBR**  
 LAYOUT **GR**

Version, 1.0



- ① Min. 74mm from front edge to cut-out
- ② UEBFES/ UEBRES grill must be installed if the ducting has no bends and the ducting route is  $\leq 900$  mm
- ③ Hole size min.  $\varnothing 180$ mm. Wall vent must be able to fully open for air to extract

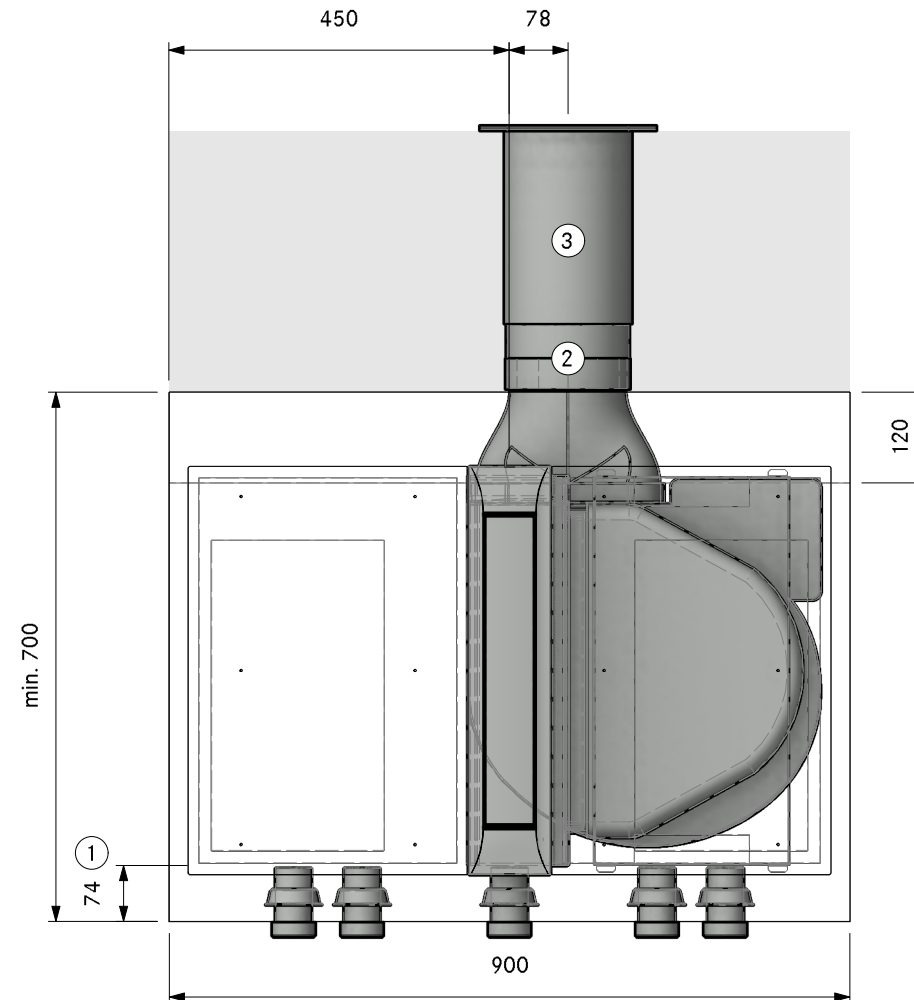

MODELPLAN  
REFERENCE NUMBER  
COMPOSITION

PKAS3A10120  
Professional 3.0 worktop back UEBR

LAYOUT

SA

Version, 1.0

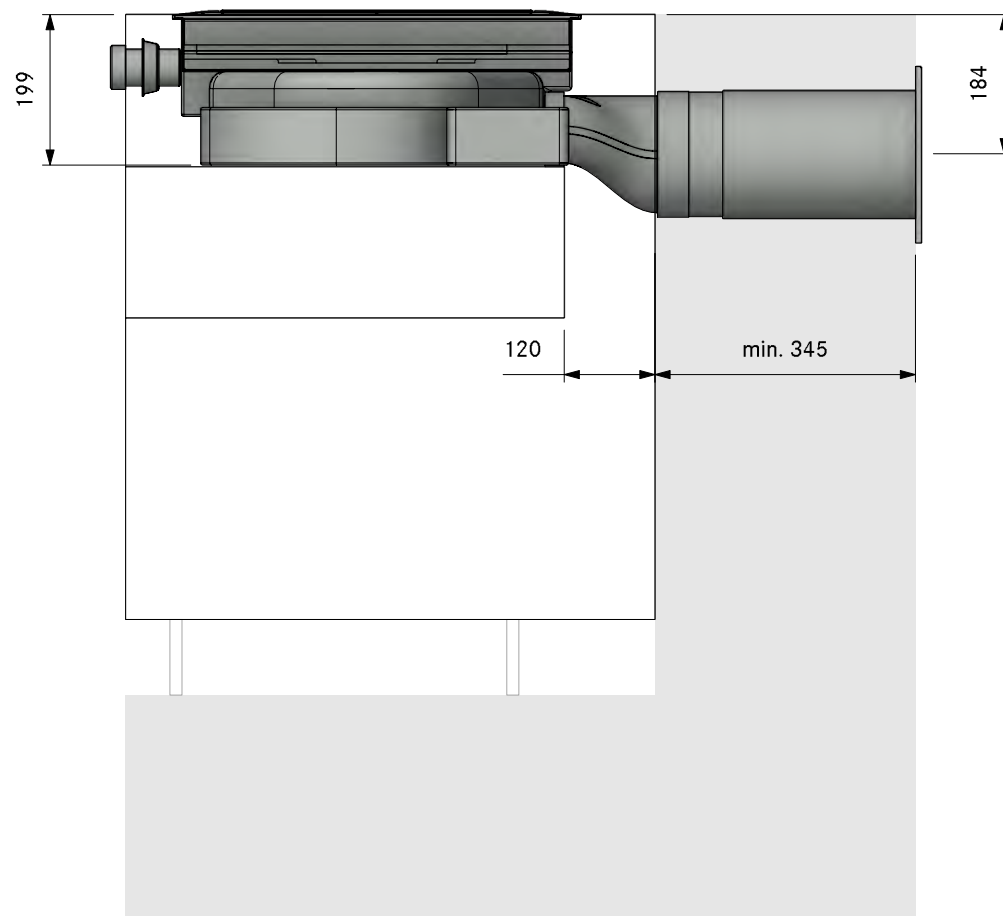

MODELPLAN  
REFERENCE NUMBER  
COMPOSITION

PKAS3A10120  
Professional 3.0 worktop back UEBR

LAYOUT

FA

Version, 1.0

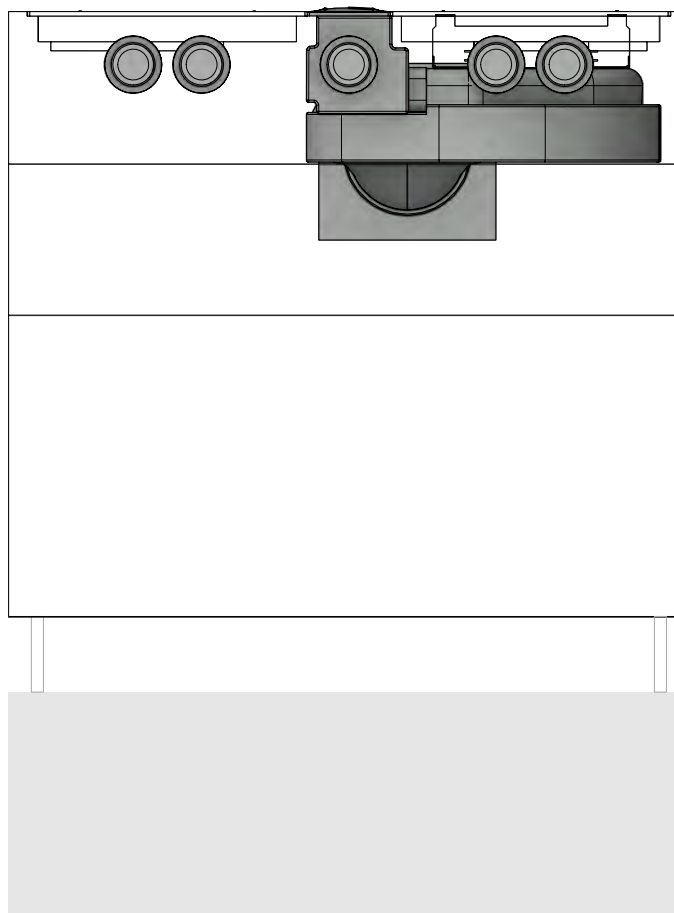

MODELPLAN  
REFERENCE NUMBER  
COMPOSITION

PKAS3A10120  
Professional 3.0 worktop back UEBR

Version, 1.0



LAYOUT

Detail

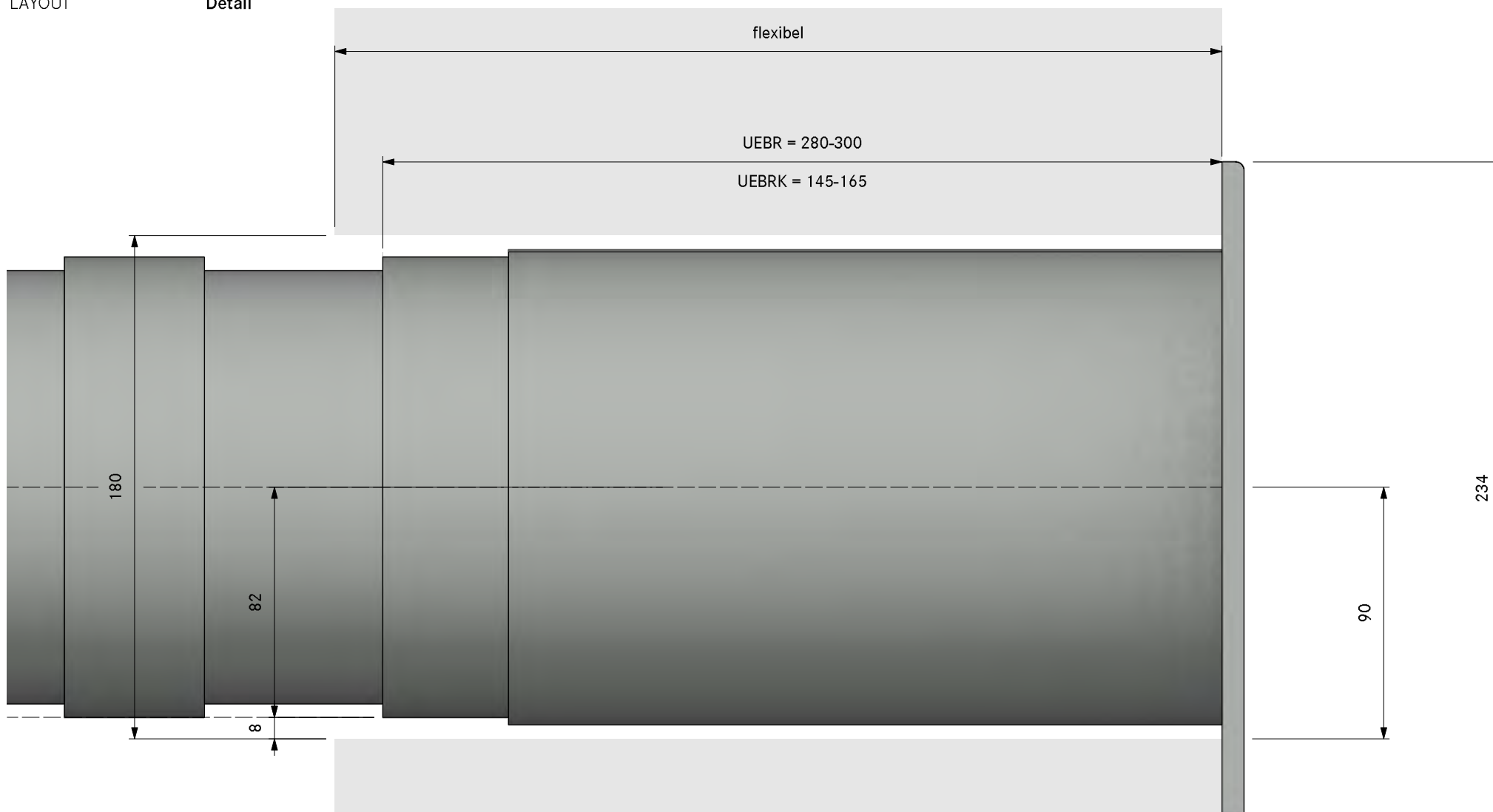



Please check for accuracy. Seals included. Are optically not displayed.

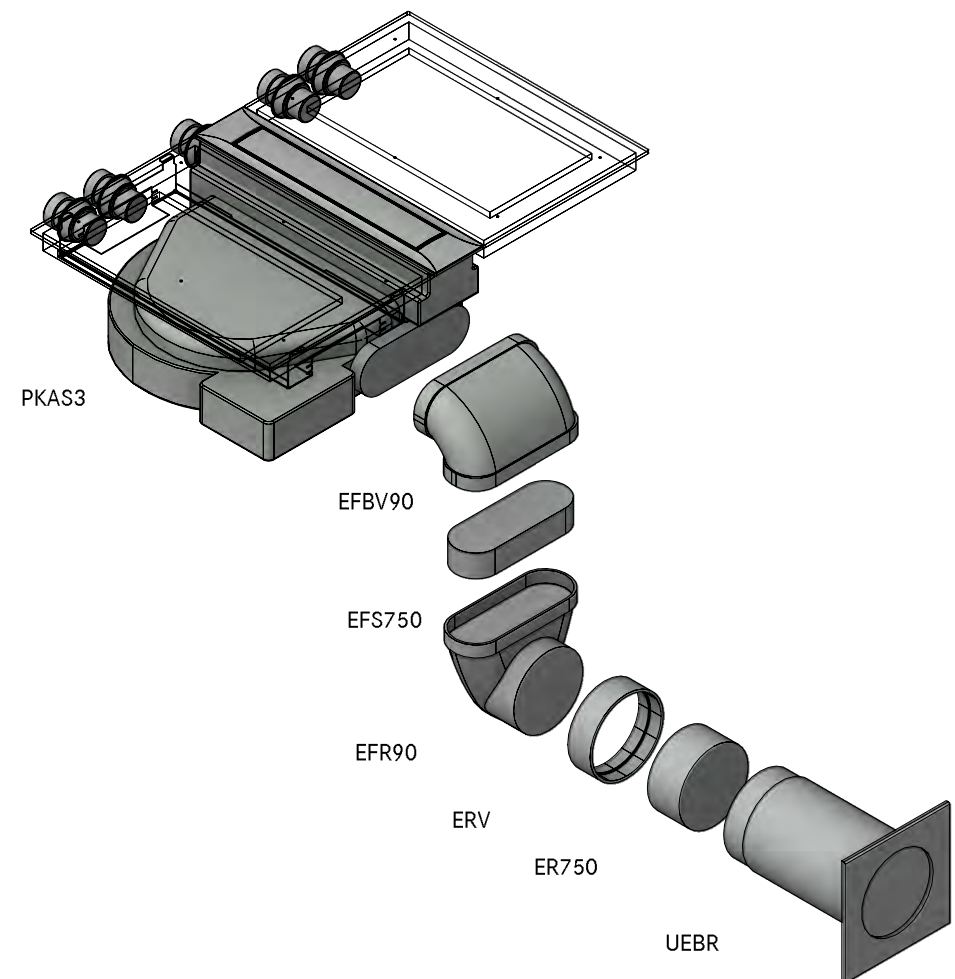



MODELPLAN	
REFERENCE NUMBER	PKAS3A10140
COMPOSITION	Professional 3.0 worktop swan neck UEBR
LAYOUT	GR

Version, 1.0



- ①. Min. 74mm from front edge to cut-out
- ②. Min. space required
- ③. Hole size min. Ø180mm.  
Wall vent must be able to fully open for air to extract

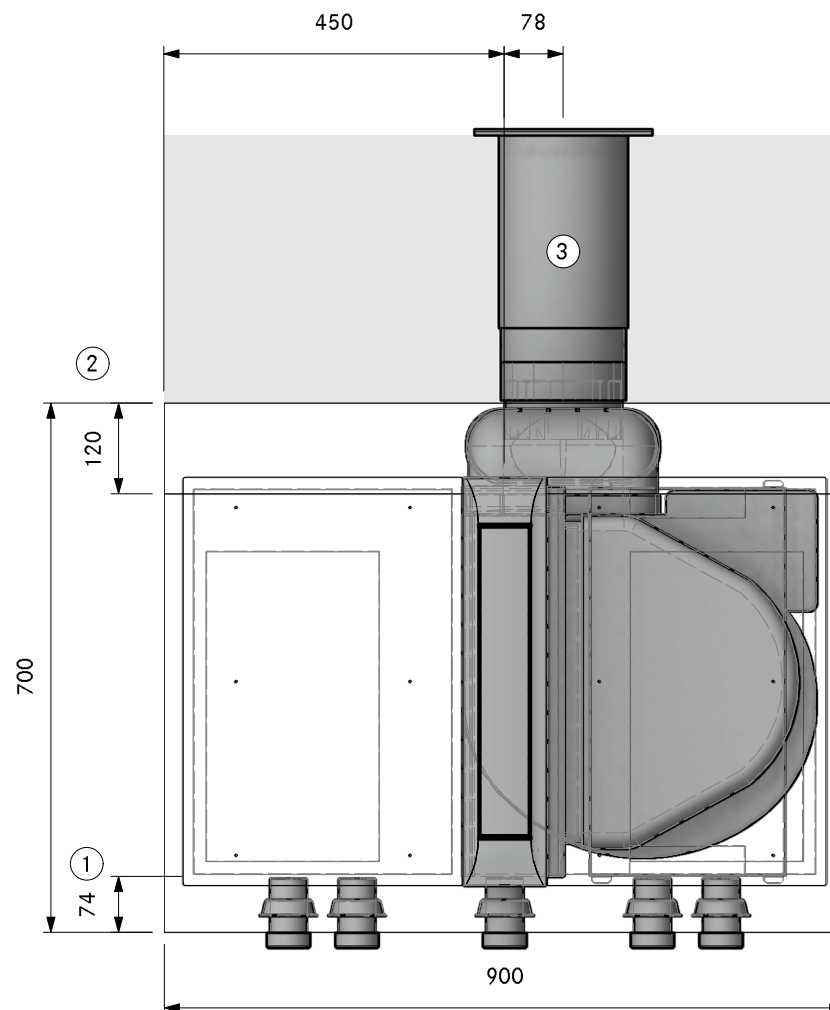

MODELPLAN	
REFERENCE NUMBER	<b>PKAS3A10140</b>
COMPOSITION	<b>Professional 3.0 worktop swan neck UEBR</b>
LAYOUT	<b>SA</b>

Version, 1.0

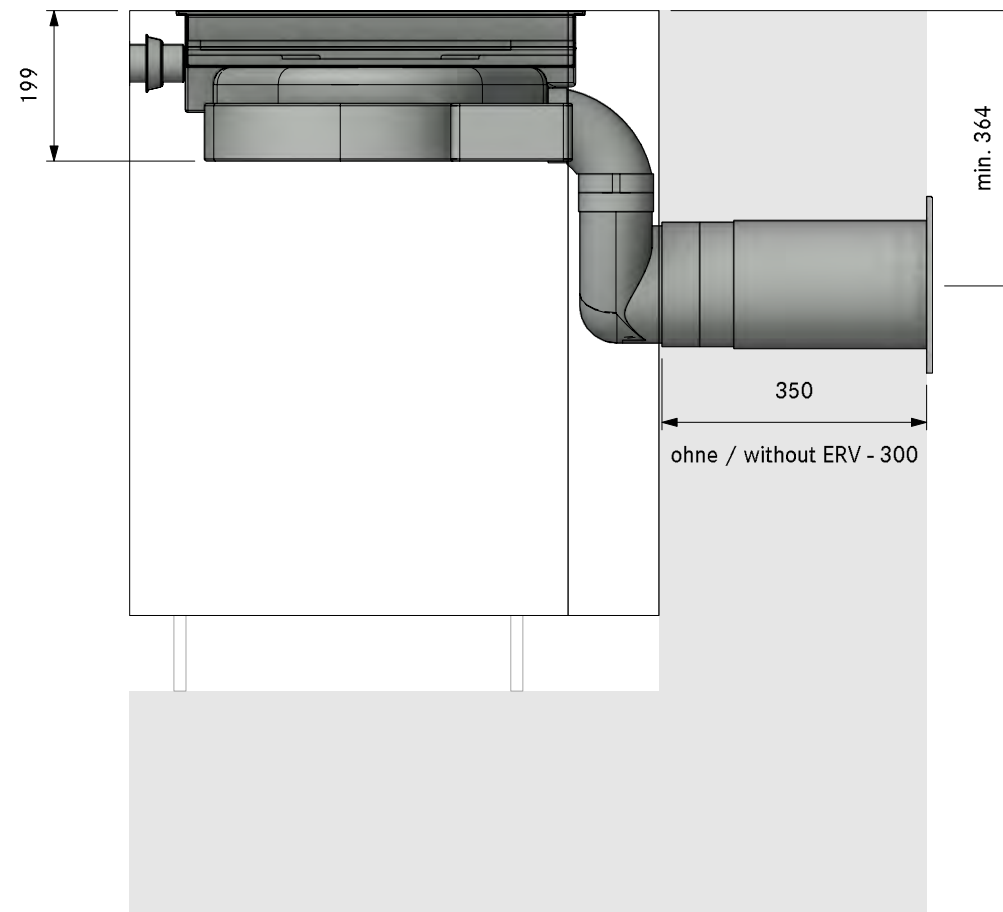

MODELPLAN  
REFERENCE NUMBER  
COMPOSITION

**PKAS3A10140**  
**Professional 3.0 worktop swan neck UEBR**

LAYOUT

FA

Version, 1.0

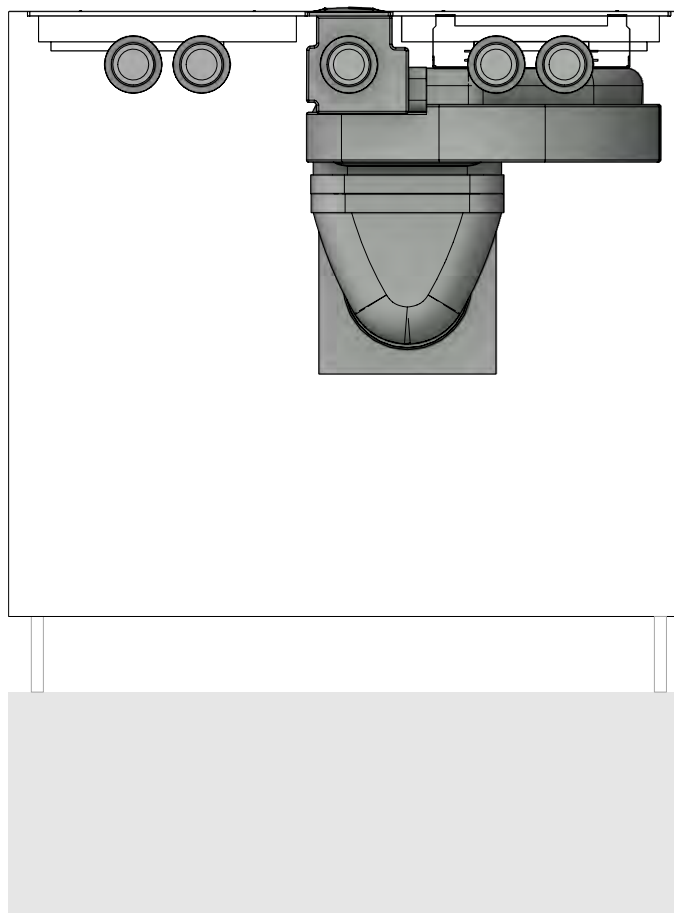

MODELPLAN  
REFERENCE NUMBER  
COMPOSITION

PKAS3A10140  
Professional 3.0 worktop swan neck UEBR

Version, 1.0



LAYOUT Detail

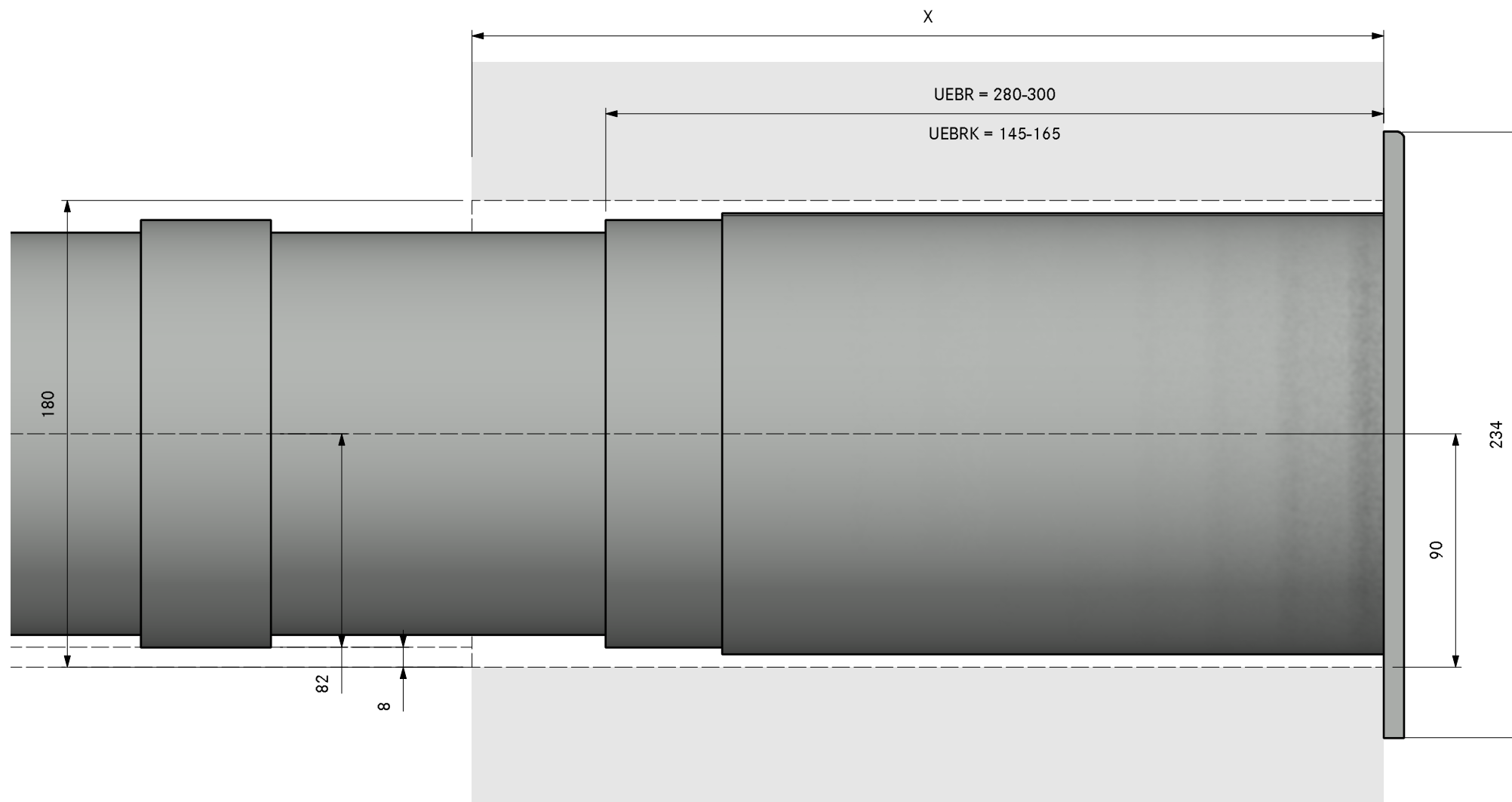



Count	Item BORA	
1	PKAS3	Pro cooktop-extractor-system with integrated extractor
Item BORA Ecotube		
1	EFBH90	90° bend flat horizontal
1	EFBV90	90° bend flat vertical
1	EFRG	bridge flat round straight
1	UEBR	3box wall sleeve round
1	ER750	round duct 750mm
2	EFS750	shallow duct with partition 750mm

Please check for accuracy. Seals included. Are optically not displayed.

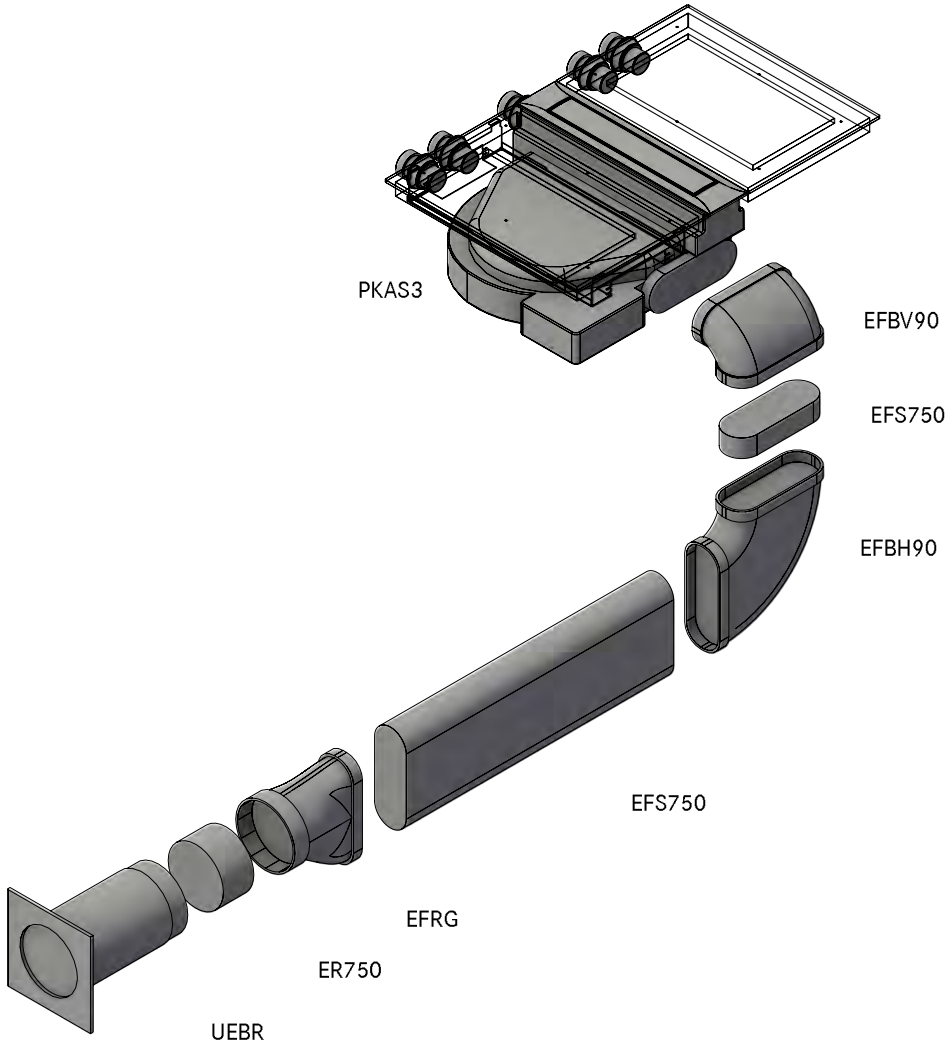

MODELPLAN  
REFERENCE NUMBER  
COMPOSITION

PKAS3A10224  
Professional 3.0 worktop right UEBR upright

LAYOUT

GR

Version, 1.0

**BORA**

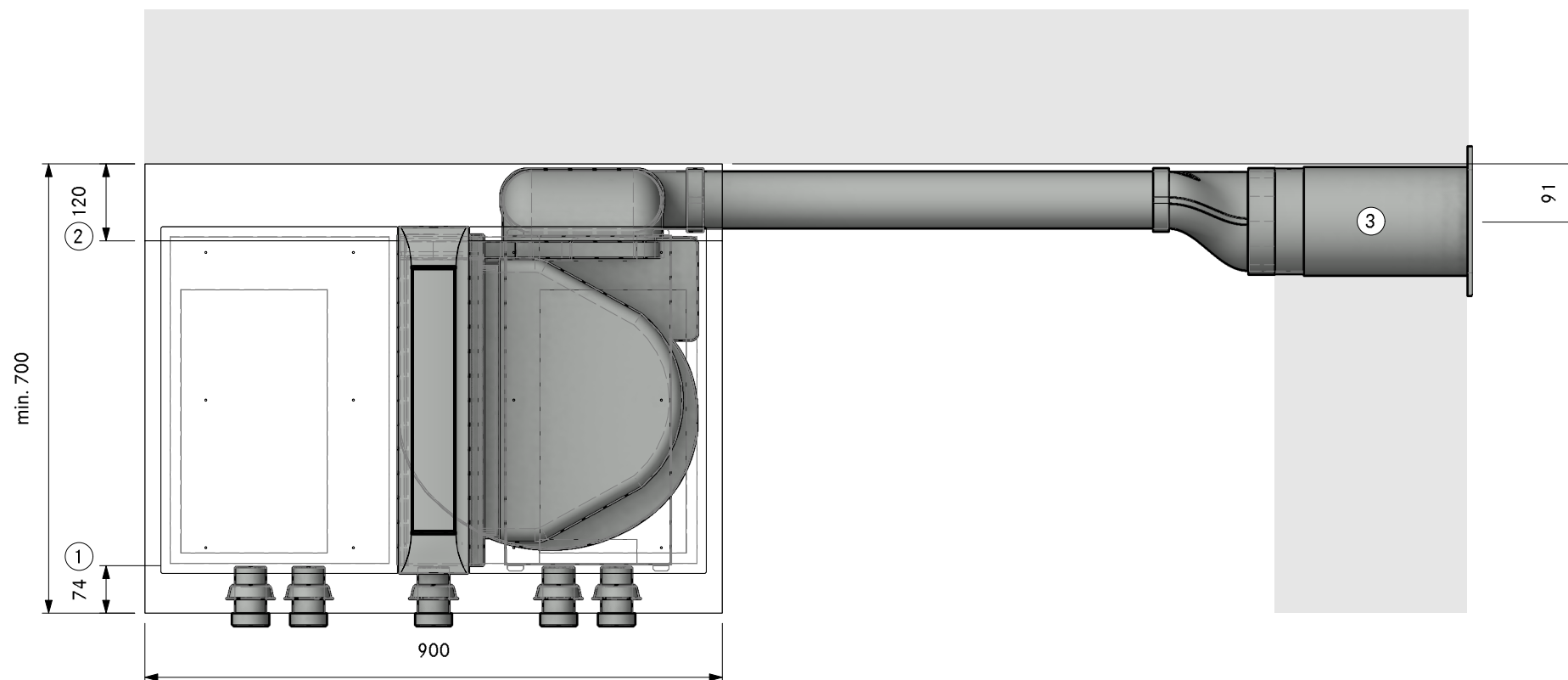

①. At least 50 mm to cut out. This distance is a recommendation. Please contact your worktop manufacturer for the exact distance.

②. Min. space required

③. Hole size min. Ø180mm. Wall vent must be able to fully open for air to extract

MODELPLAN  
REFERENCE NUMBER  
COMPOSITION

PKAS3A10224  
Professional 3.0 worktop right UEBR upright

LAYOUT

SA

Version, 1.0

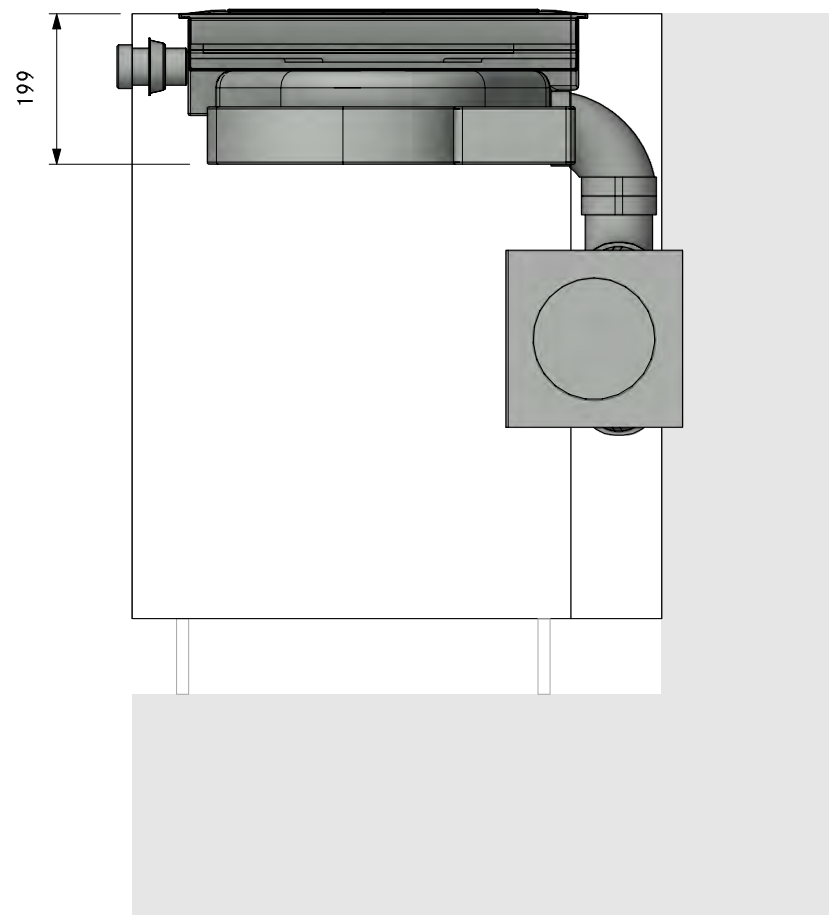



MODELPLAN  
REFERENCE NUMBER  
COMPOSITION

PKAS3A10224  
Professional 3.0 worktop right UEBR upright

LAYOUT

FA

Version, 1.0

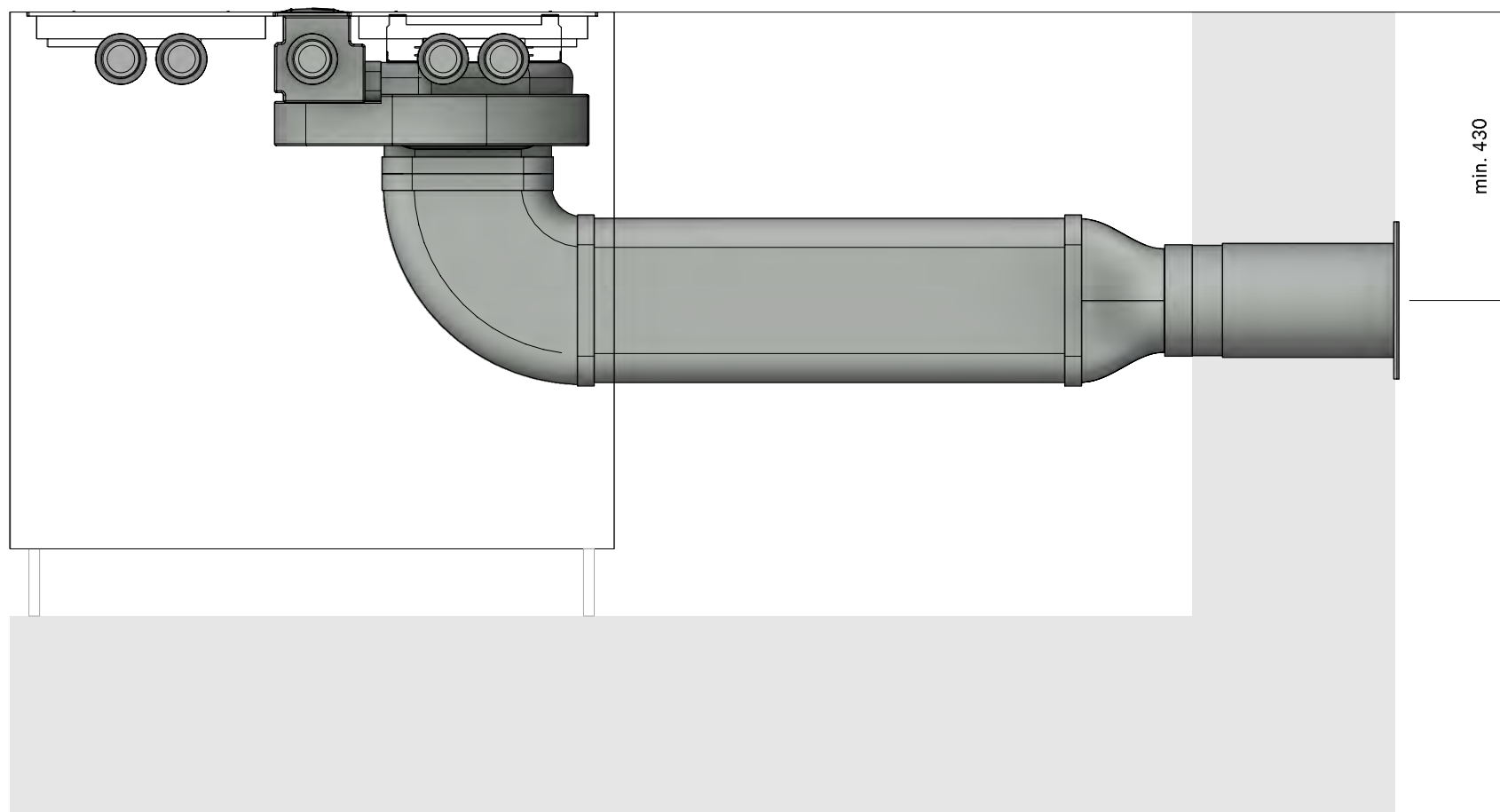

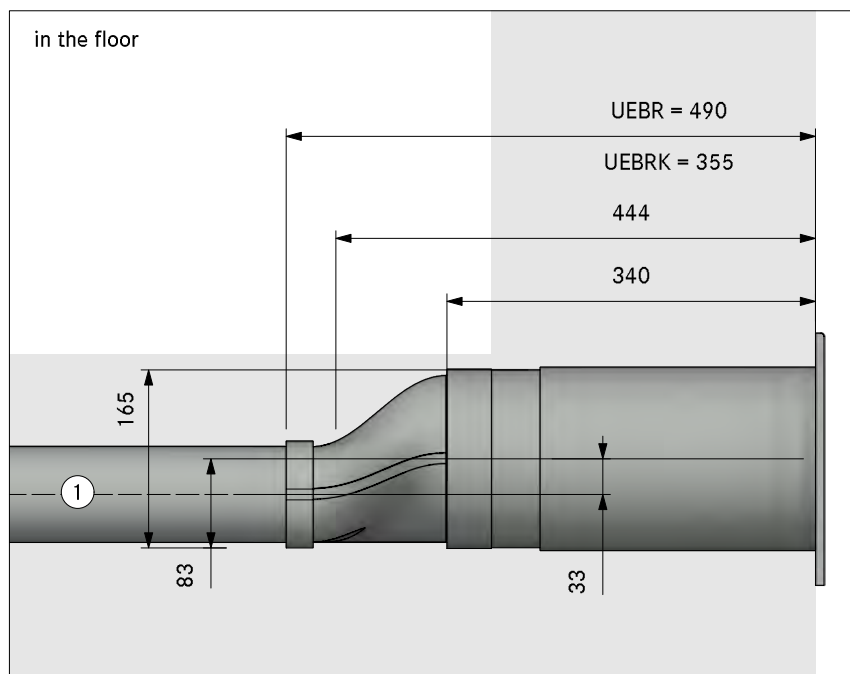

in the plinth area

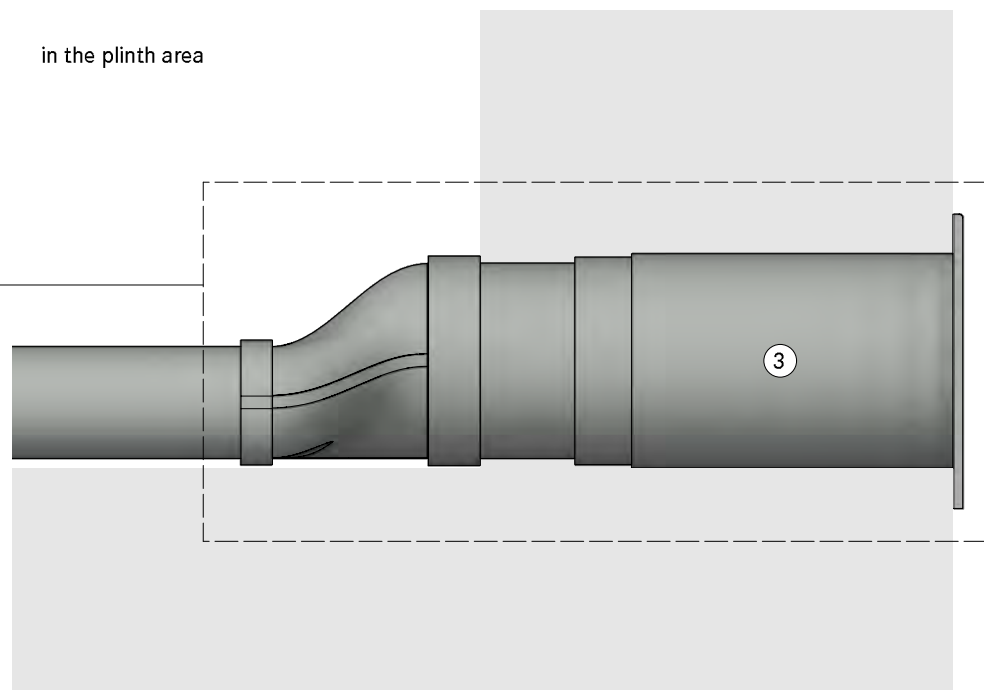

1. Installation in floor structure according to DIN 18560-2 (if completely in the levelling layer). If the floor structure deviates from DIN18560-2, a screed reinforcement layer is required
2. One mounting bracket set per length of Ecotube is recommended, positioned at the connection sleeve
3. Hole size min. Ø180mm. Wall vent must be able to fully open for air to extract

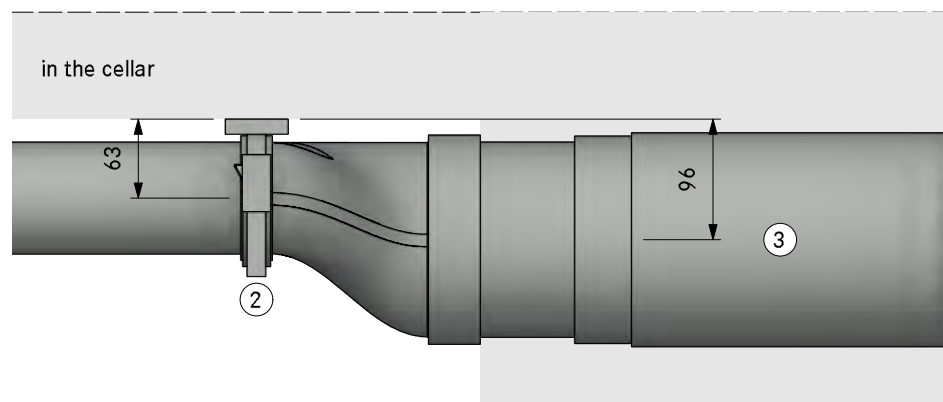

in the cellar



Count	Item BORA
1	PKAS3 Pro cooktop-extractor-system with integrated extractor
	<b>Item BORA Ecotube</b>
1	EFBH90 90° bend flat horizontal
1	EFBV90 90° bend flat vertical
1	EFRG bridge flat round straight
1	UEBR 3box wall sleeve round
1	ER750 round duct 750mm
2	EF5750 shallow duct with partition 750mm
Please check for accuracy. Seals included. Are optically not displayed.	

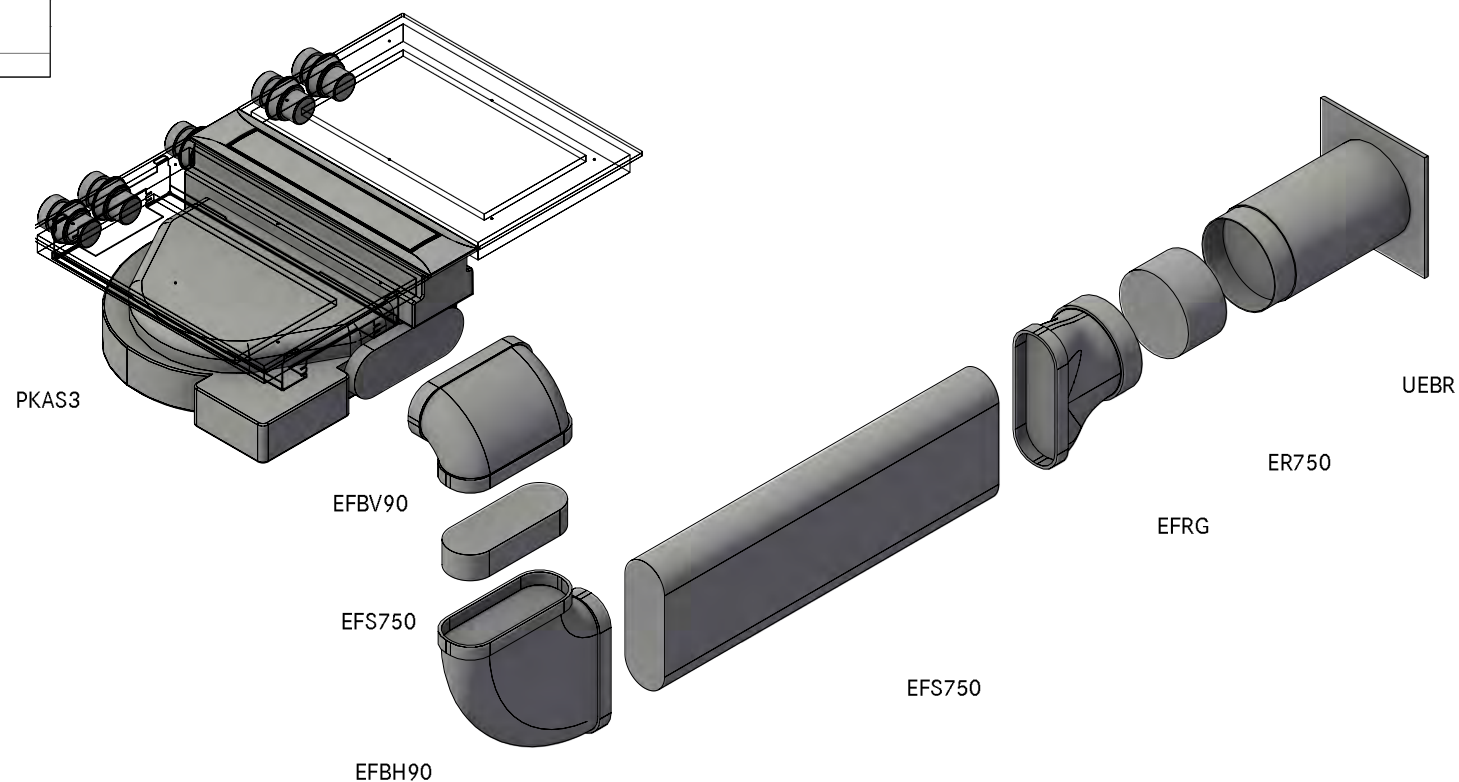

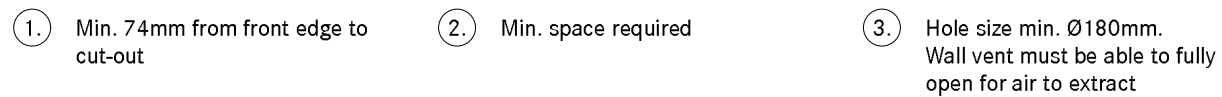

MODELPLAN  
REFERENCE NUMBER  
COMPOSITION

PKAS3A10424  
Professional 3.0 worktop left UEBR upright

LAYOUT

SA

Version, 1.0

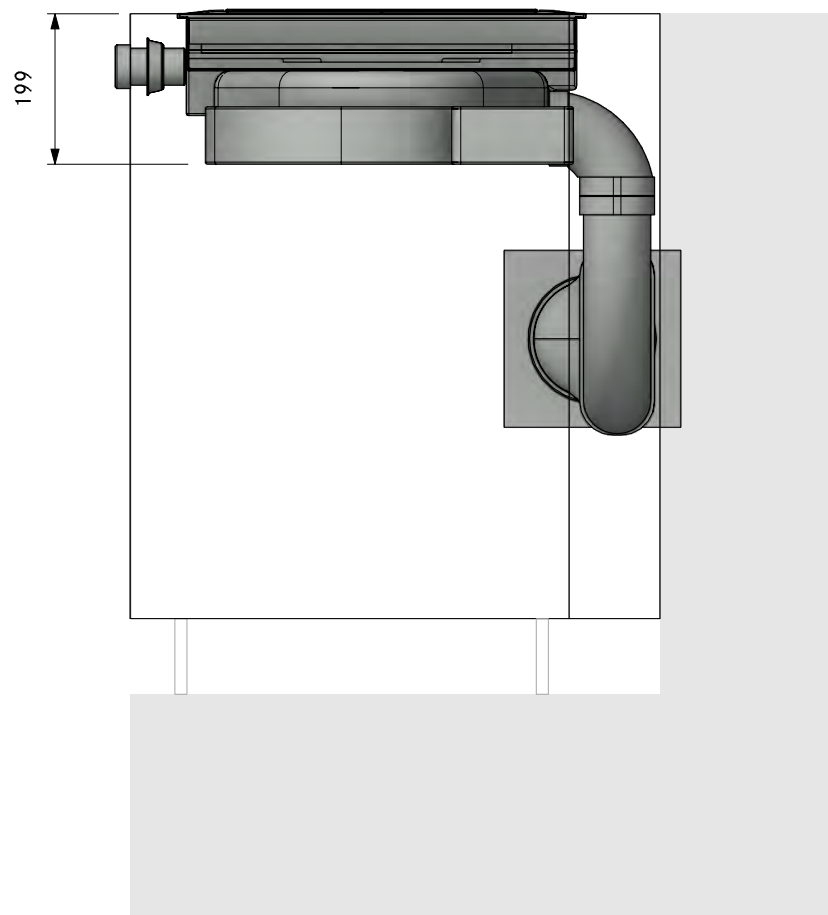

MODELPLAN  
REFERENCE NUMBER  
COMPOSITION

PKAS3A10424  
Professional 3.0 worktop left UEBR upright

LAYOUT

FA

Version, 1.0

**BORA**

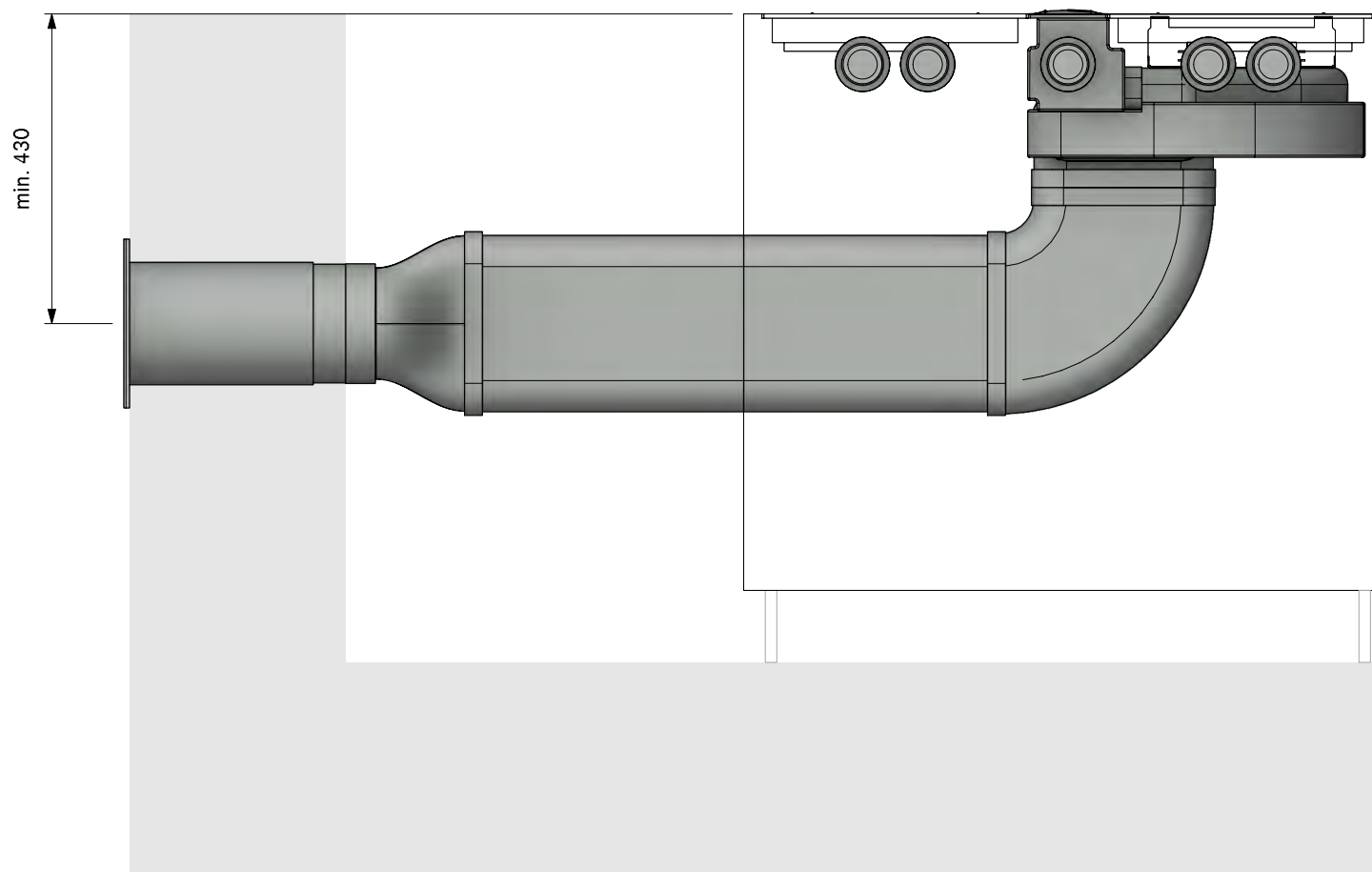

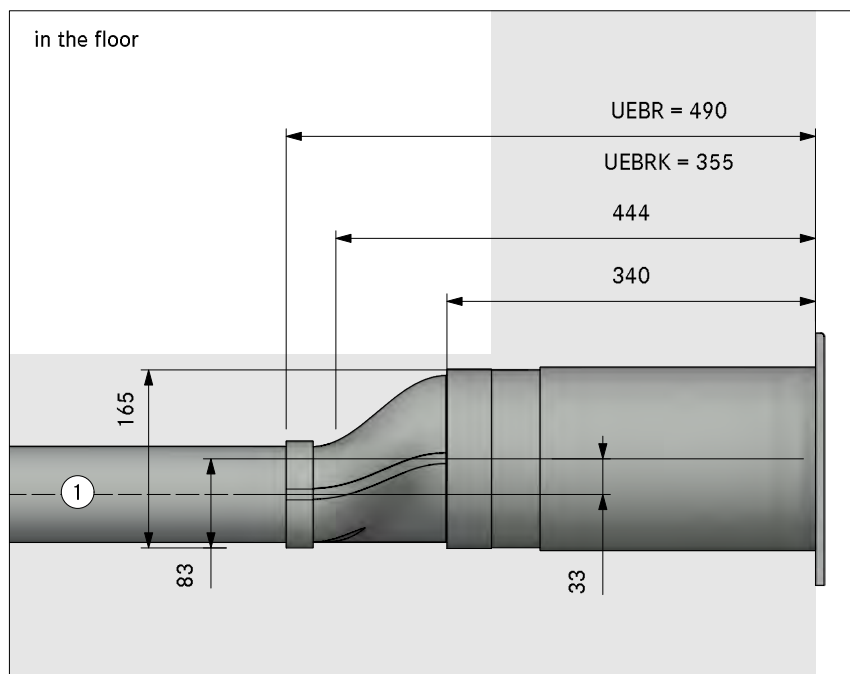

in the plinth area

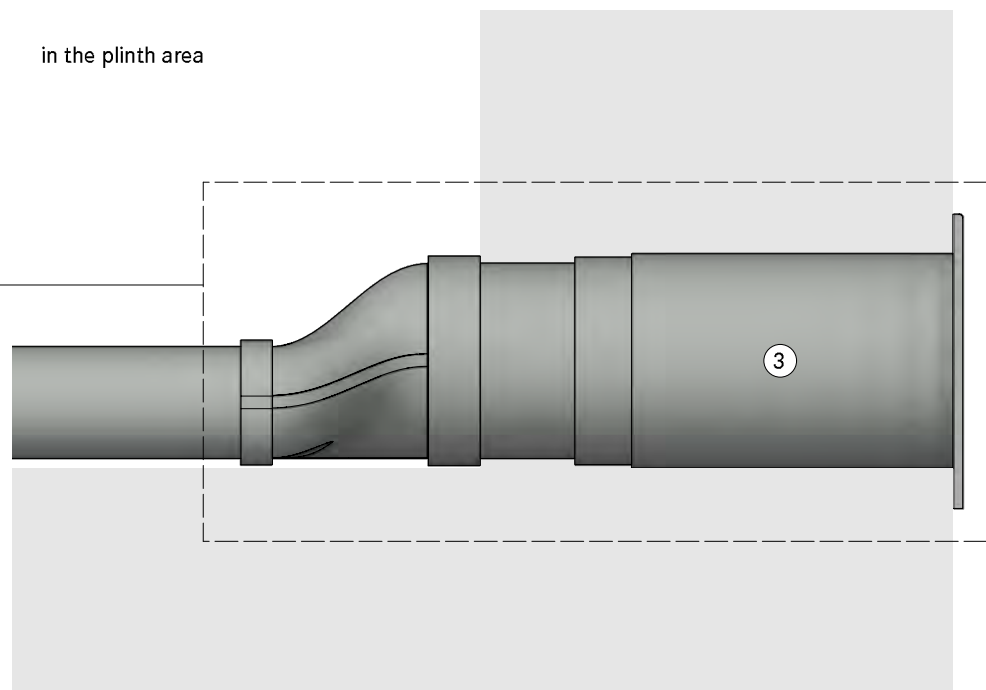

1. Installation in floor structure according to DIN 18560-2 (if completely in the levelling layer). If the floor structure deviates from DIN18560-2, a screed reinforcement layer is required
2. One mounting bracket set per length of Ecotube is recommended, positioned at the connection sleeve
3. Hole size min. Ø180mm. Wall vent must be able to fully open for air to extract

in the cellar

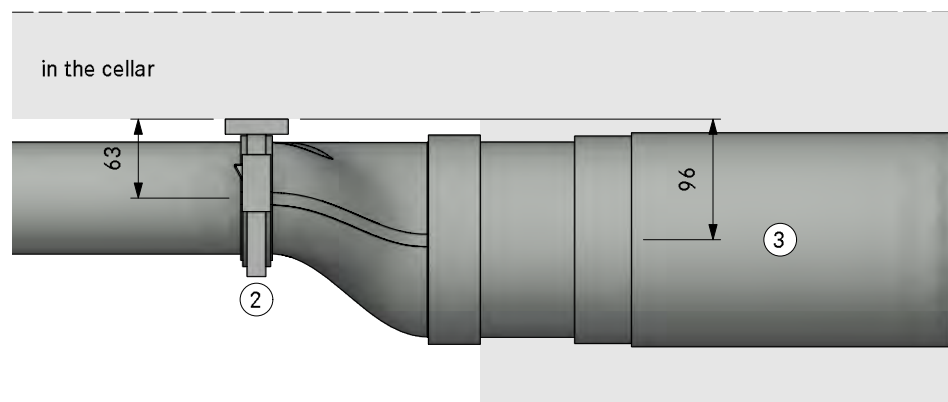



# Plinth

direction of the ducting to the right . . . . .	44
direction of the ducting to the left . . . . .	68

Please check for accuracy. Seals included. Are optically not displayed.

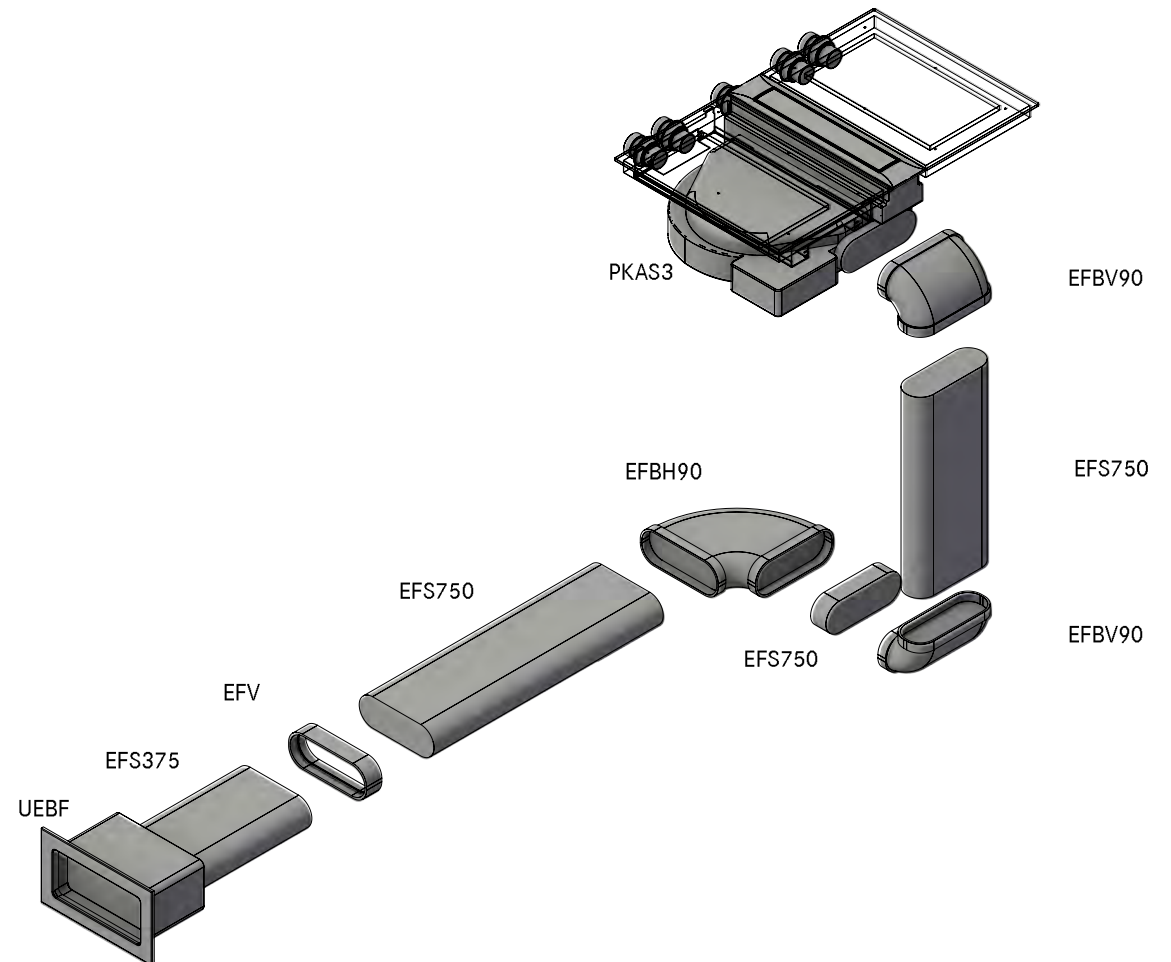

MODELPLAN  
REFERENCE NUMBER  
COMPOSITION

PKA3A202 10  
Professional 3.0 Plinth right UEBF

LAYOUT

GR

Version, 1.0

**BORA**

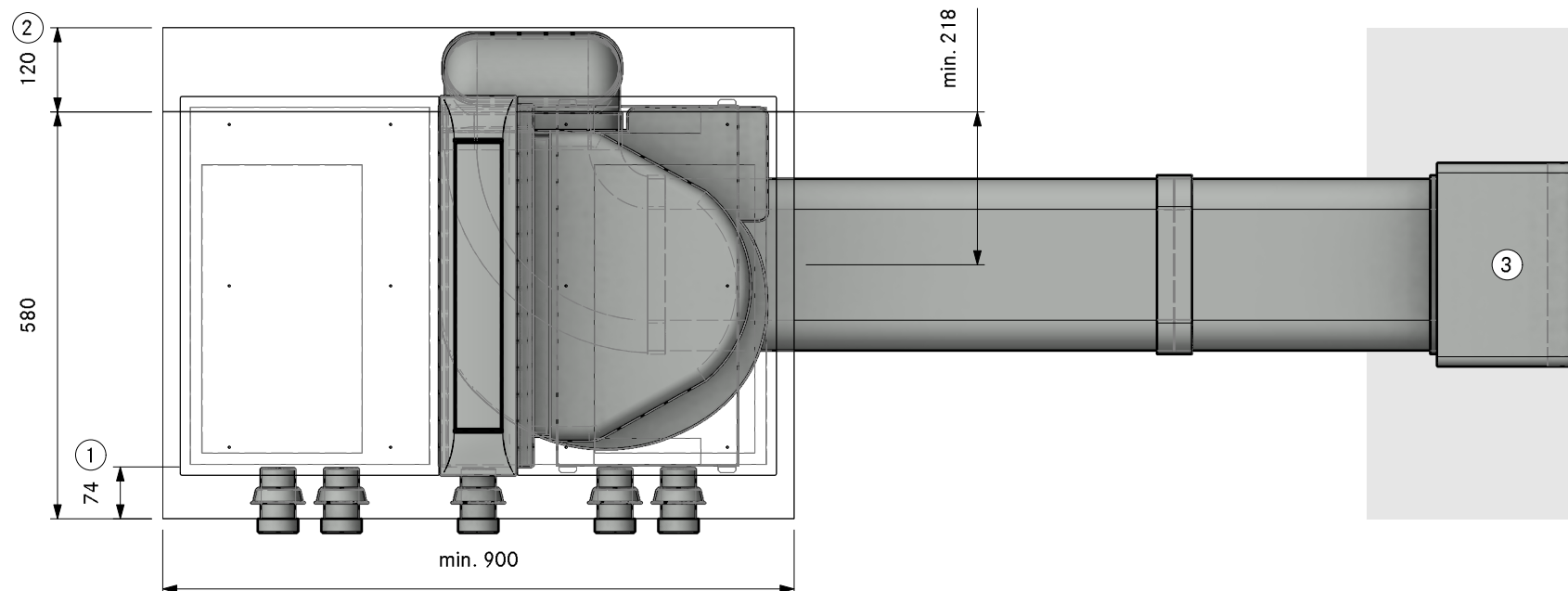

1. Min. 74mm from front edge to cut-out

2. Min. space required

3. Hole size 310 x 155mm  
Wall vent must be able to fully open for air to extract

MODELPLAN  
REFERENCE NUMBER  
COMPOSITION

PKA3A202 10  
Professional 3.0 Plinth right UEBF

LAYOUT

SA

Version, 1.0

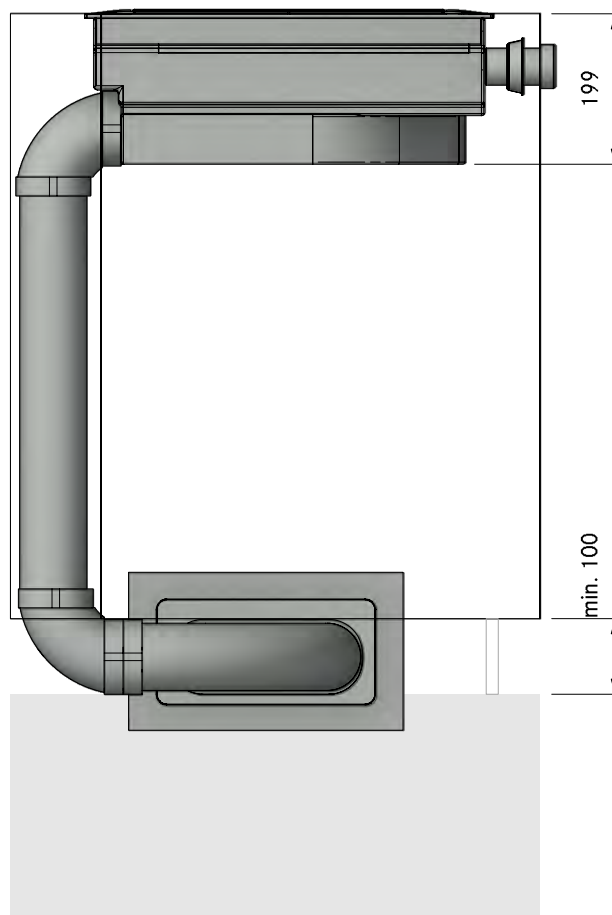

MODELPLAN  
REFERENCE NUMBER  
COMPOSITION

PKA3A202 10  
Professional 3.0 Plinth right UEBF

LAYOUT

FA

Version, 1.0

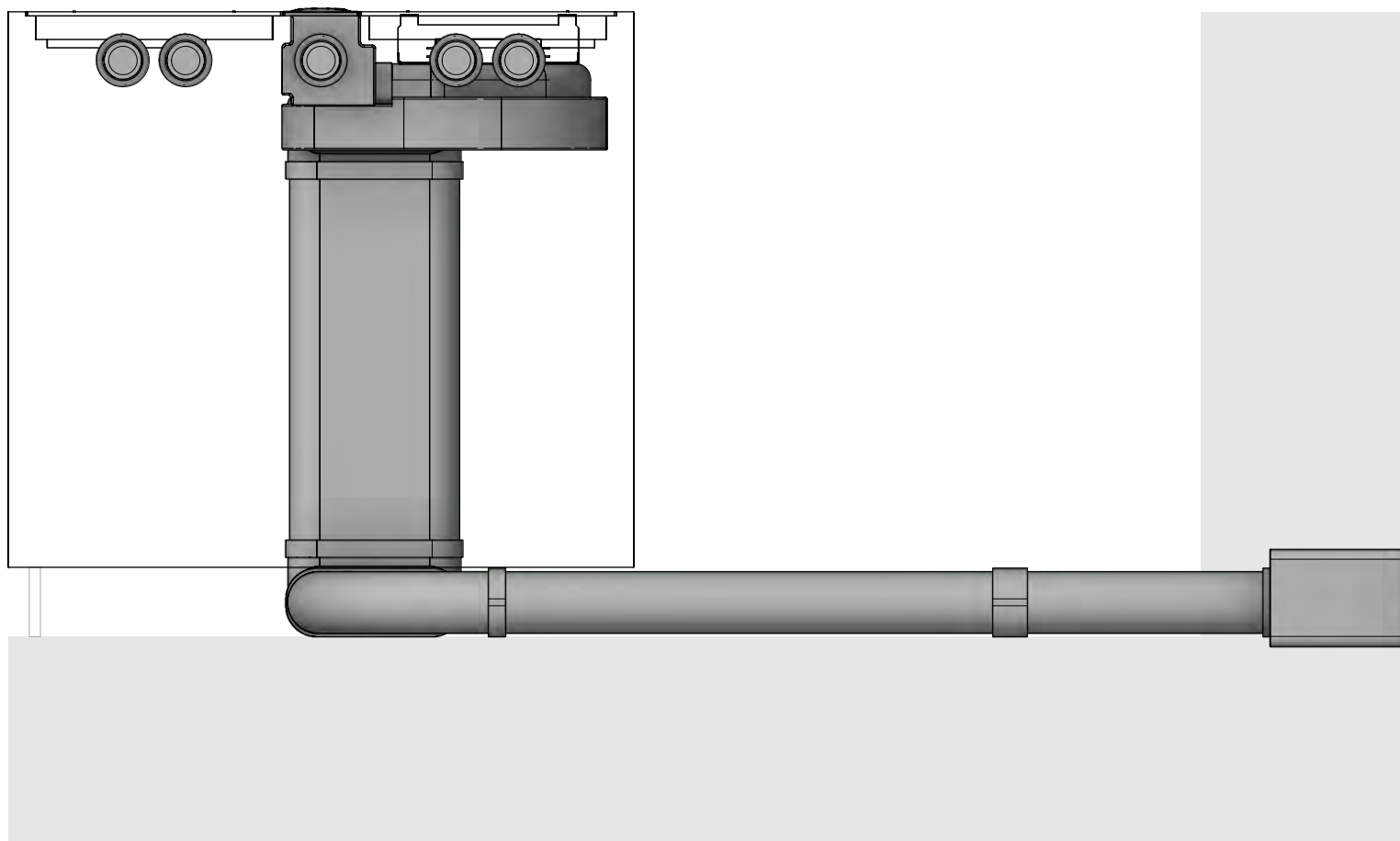

MODELPLAN  
REFERENCE NUMBER  
COMPOSITION

PKA3A20210  
Professional 3.0 Plinth right UEBF

Version, 1.0



LAYOUT

Detail

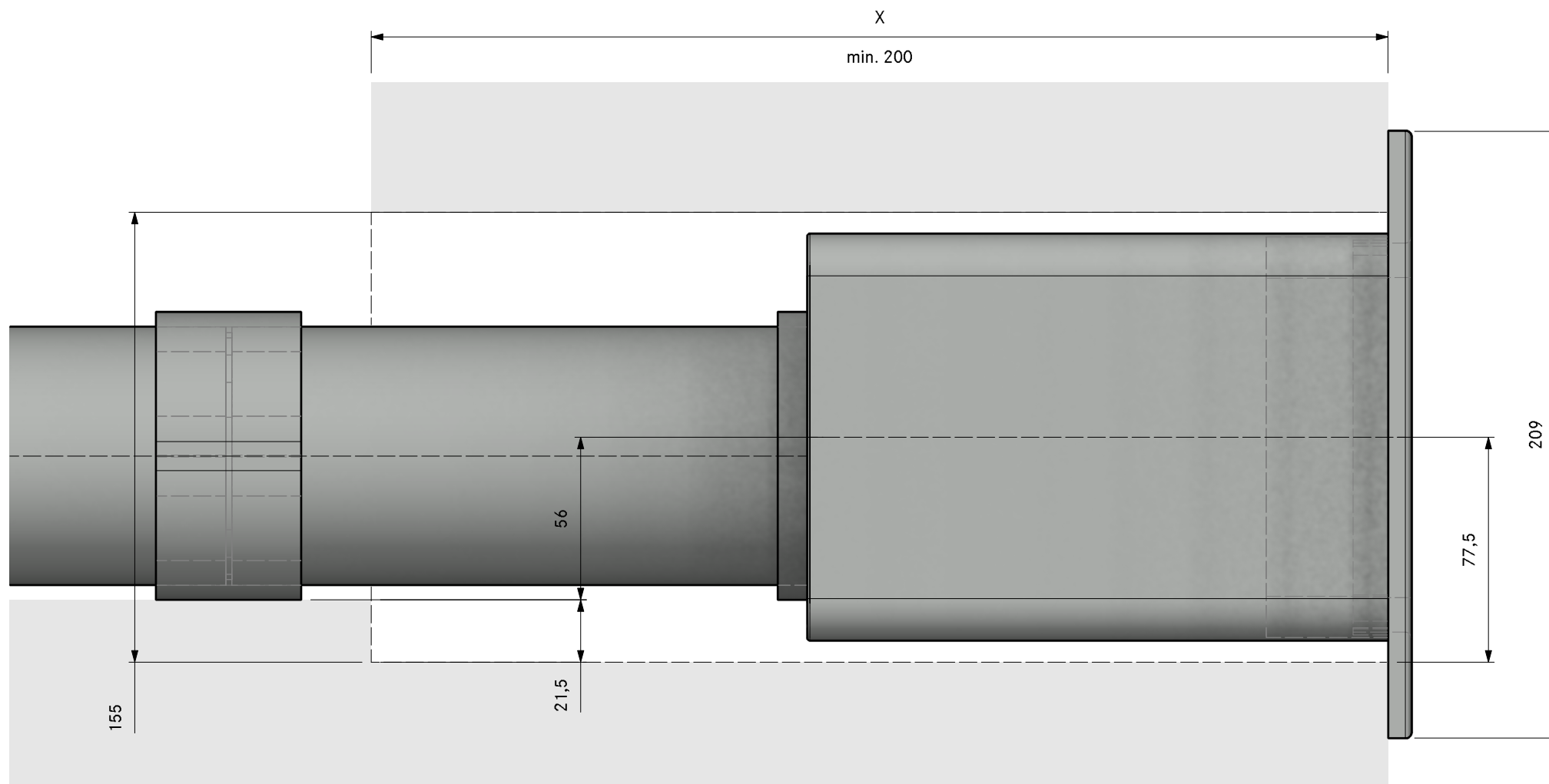



MODELPLAN  
REFERENCE NUMBER  
COMPOSITION

PKAS3A20220  
Professional 3.0 plinth right UEBR

LAYOUT  
3D

Version, 1.0



Count	Item BORA
1	PKAS3 Pro cooktop-extractor-system with integrated extractor
Item BORA Ecotube	
1	EFBH90 90° bend flat horizontal
2	EFBV90 90° bend flat vertical
1	EFRG bridge flat round straight
1	UEBR 3box wall sleeve round
1	ER750 round duct 750mm
2	EFS750 shallow duct with partition 750mm

Please check for accuracy. Seals included. Are optically not displayed.

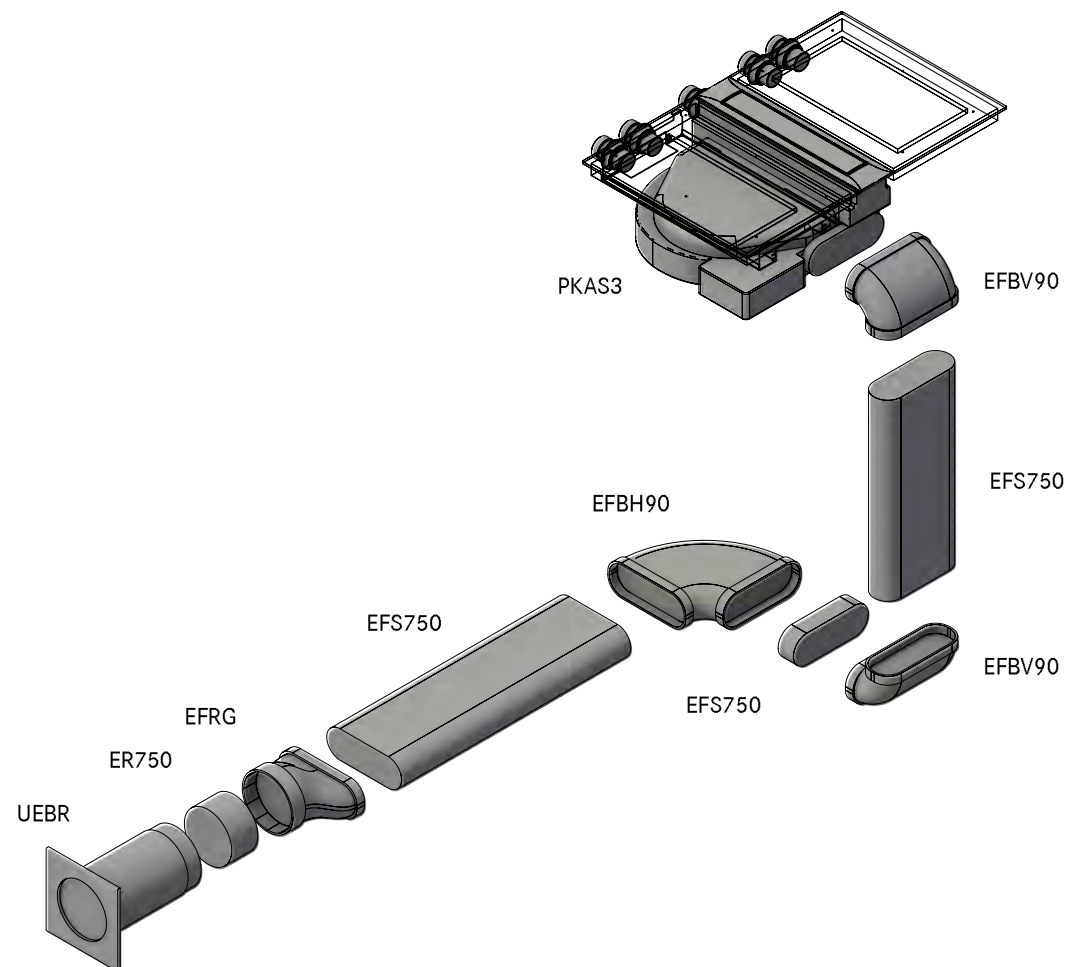



MODELPLAN  
REFERENCE NUMBER  
COMPOSITION

PKAS3A20220  
Professional 3.0 plinth right UEBR

LAYOUT

GR

Version, 1.0

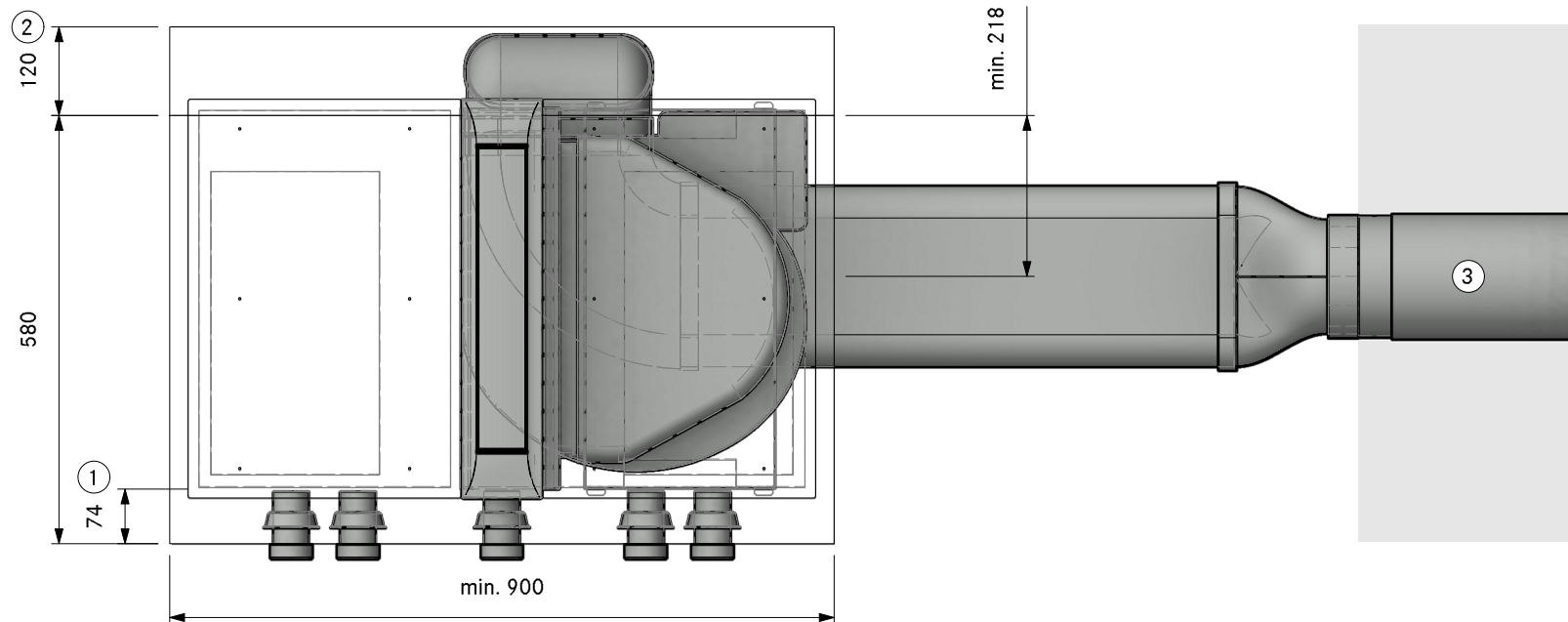

1. Min. 74mm from front edge to cut-out

2. Min. space required

3. Hole size min. Ø180mm.  
Wall vent must be able to fully open for air to extract

MODELPLAN  
REFERENCE NUMBER  
COMPOSITION

PKAS3A20220  
Professional 3.0 plinth right UEBR

LAYOUT

SA

Version, 1.0

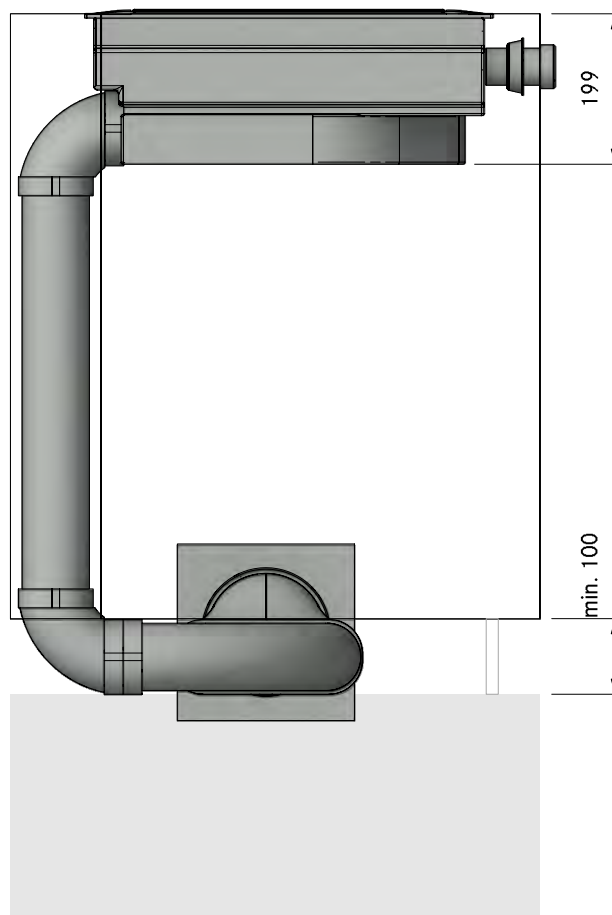

MODELPLAN  
REFERENCE NUMBER  
COMPOSITION

PKAS3A20220  
Professional 3.0 plinth right UEBR

LAYOUT

FA

Version, 1.0

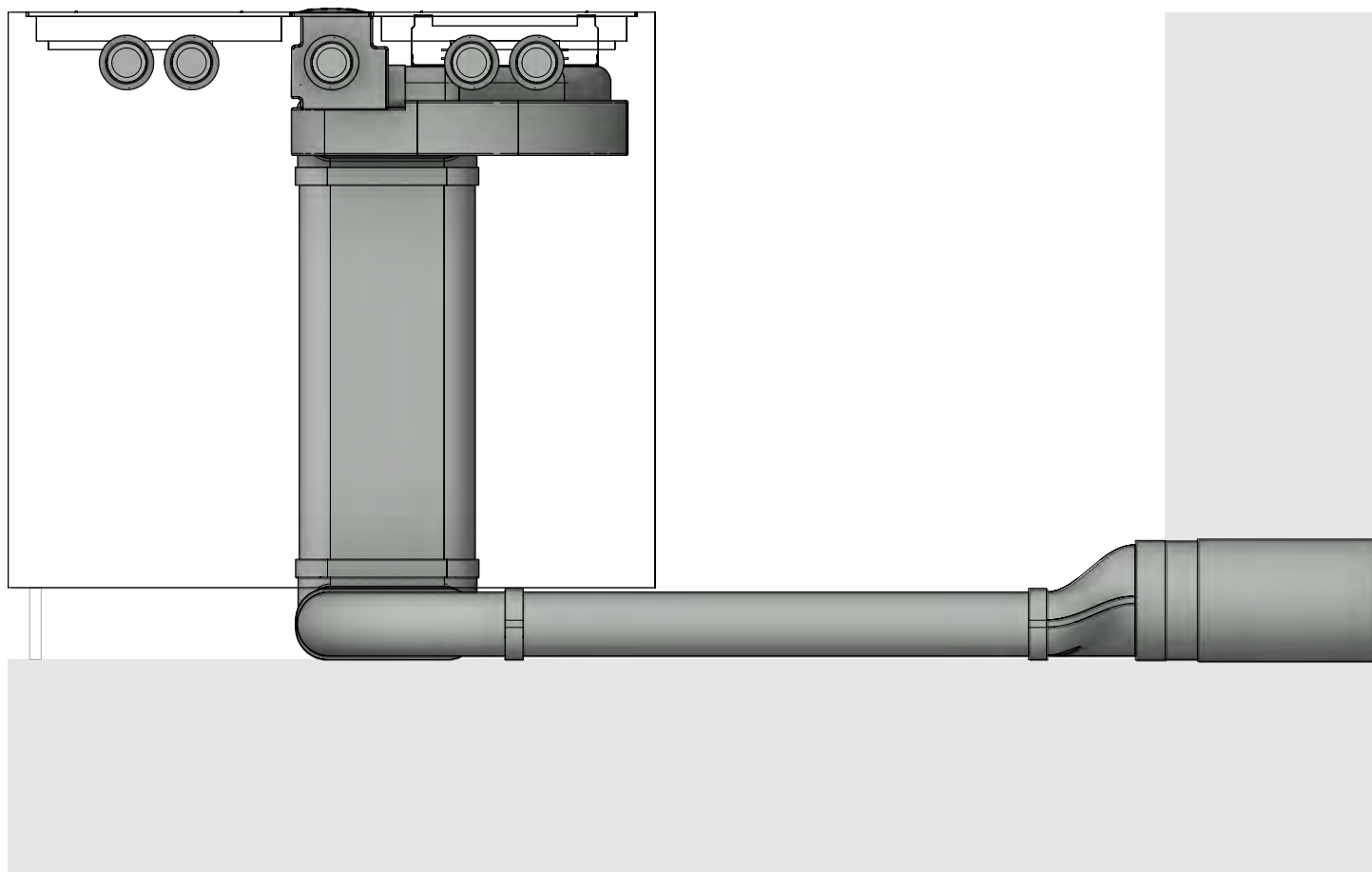

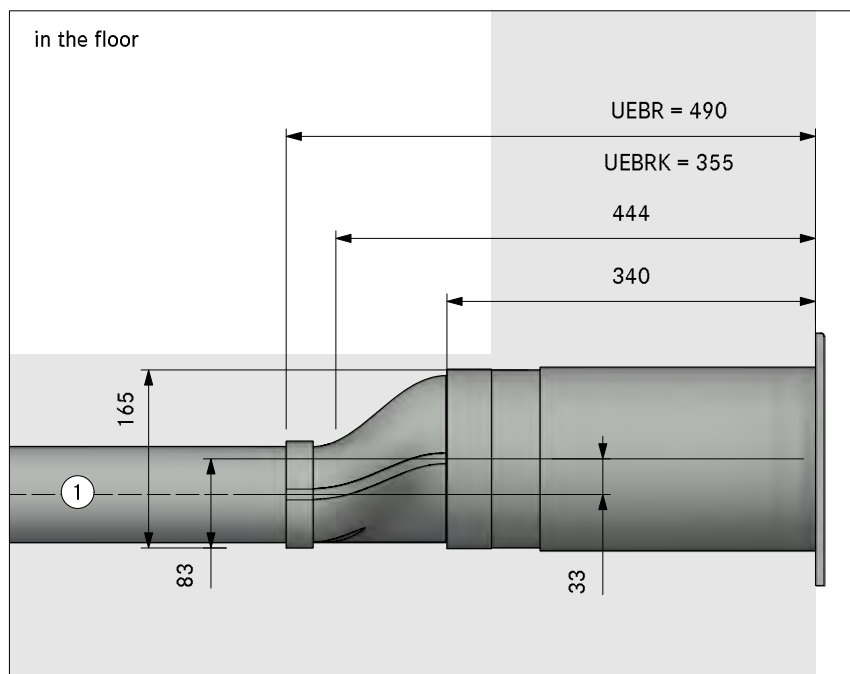

in the plinth area

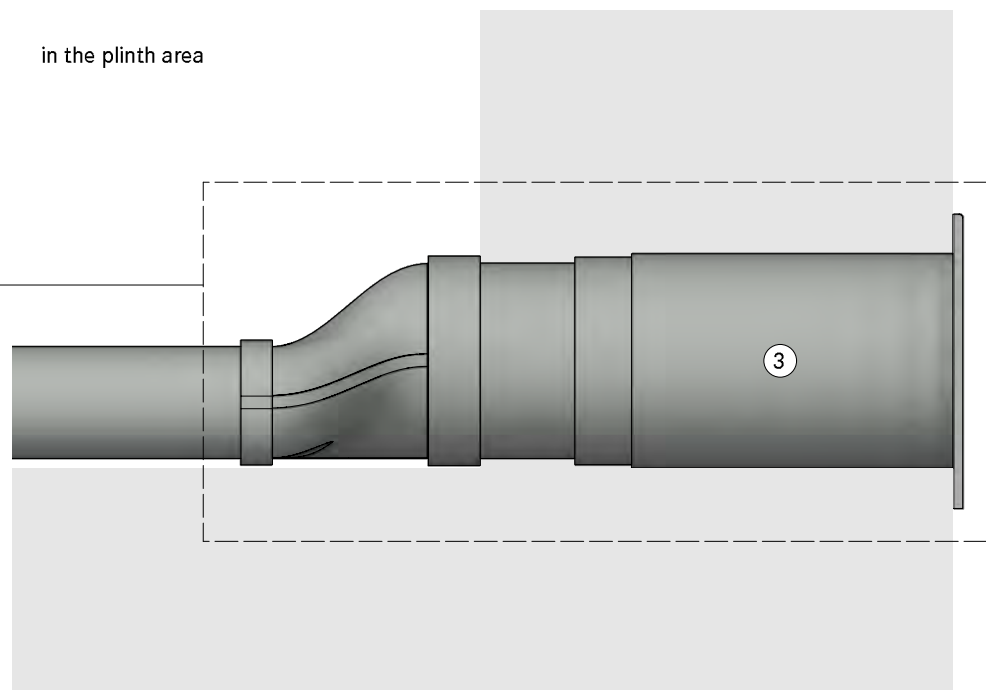

1. Installation in floor structure according to DIN 18560-2 (if completely in the levelling layer). If the floor structure deviates from DIN18560-2, a screed reinforcement layer is required
2. One mounting bracket set per length of Ecotube is recommended, positioned at the connection sleeve
3. Hole size min. Ø180mm. Wall vent must be able to fully open for air to extract

in the cellar

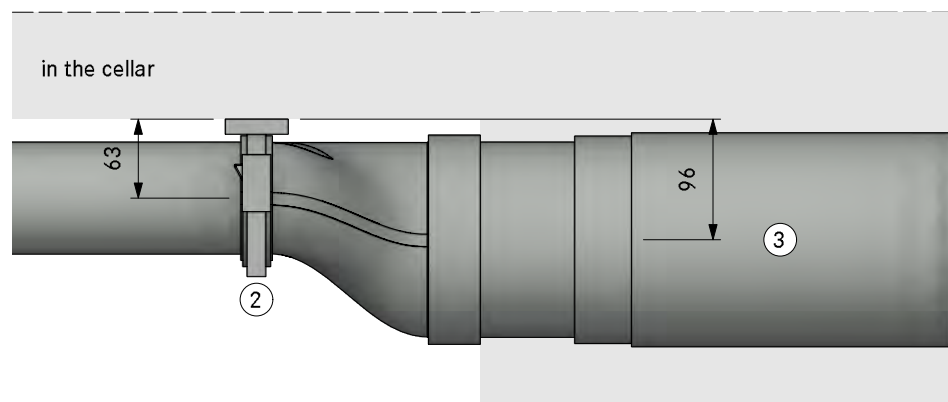



Count	Item BORA	
1	PKAS3	Pro cooktop-extractor-system with integrated extractor
Item BORA Ecotube		
1	EFBH90	90° bend flat horizontal
4	EFBV90	90° bend flat vertical
1	UEBF	3box wall sleeve
2	EFS750	shallow duct with partition 750mm
Please check for accuracy. Seals included. Are optically not displayed.		

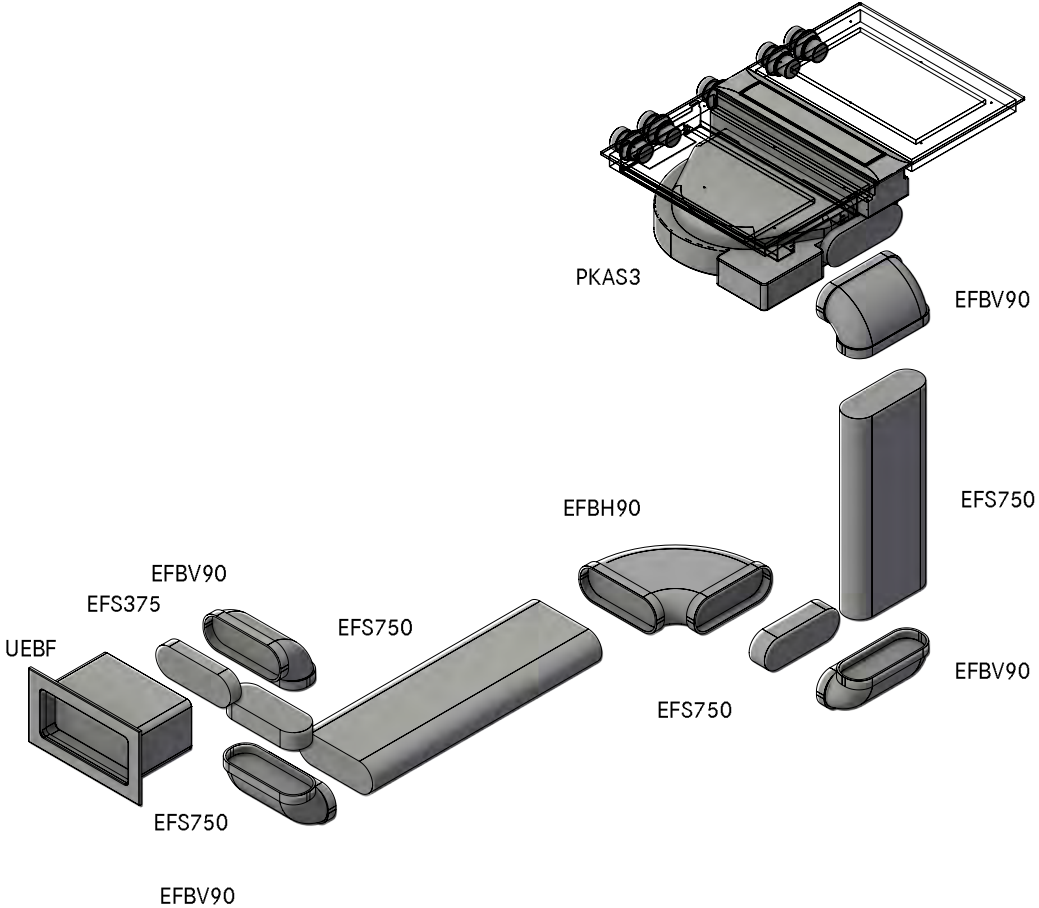

MODELPLAN  
REFERENCE NUMBER  
COMPOSITION

PKAS3A20230  
Professional 3.0 plinth right swan neck UEBF

LAYOUT

GR

Version, 1.0

**BORA**

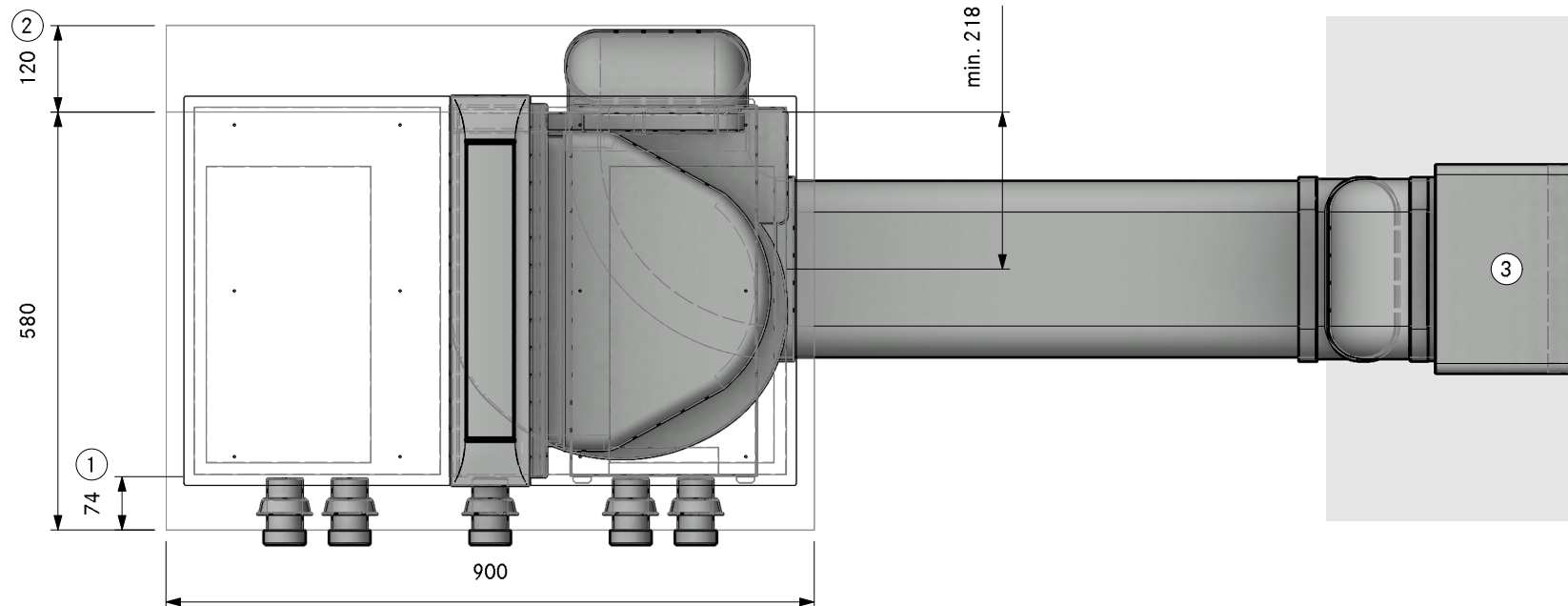

1. Min. 74mm from front edge to cut-out

2. Min. space required

3. Hole size 310 x 155mm  
Wall vent must be able to fully open for air to extract

MODELPLAN  
REFERENCE NUMBER  
COMPOSITION

PKAS3A20230  
Professional 3.0 plinth right swan neck UEBF

LAYOUT

SA

Version, 1.0

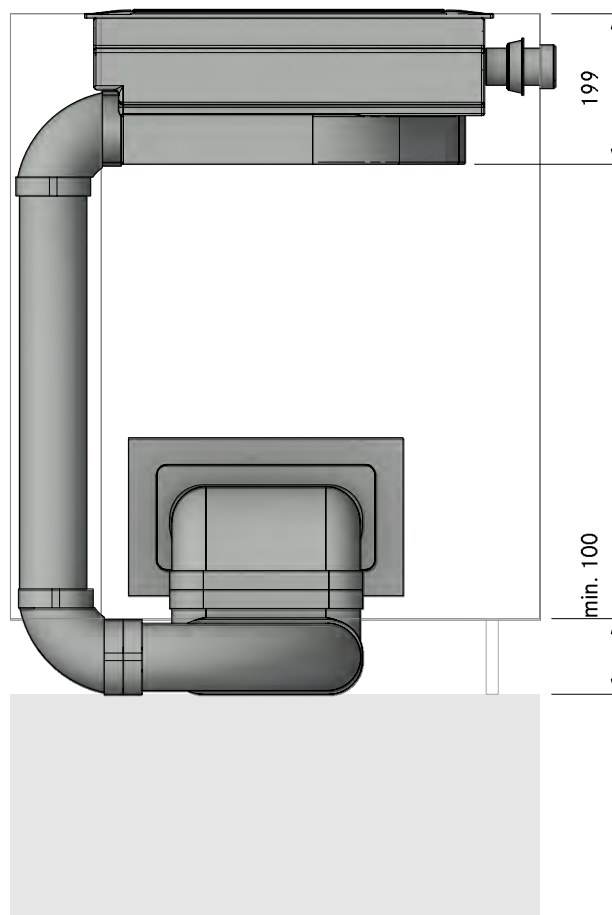



MODELPLAN  
REFERENCE NUMBER  
COMPOSITION

PKAS3A20230  
Professional 3.0 plinth right swan neck UEBF

LAYOUT

FA

Version, 1.0

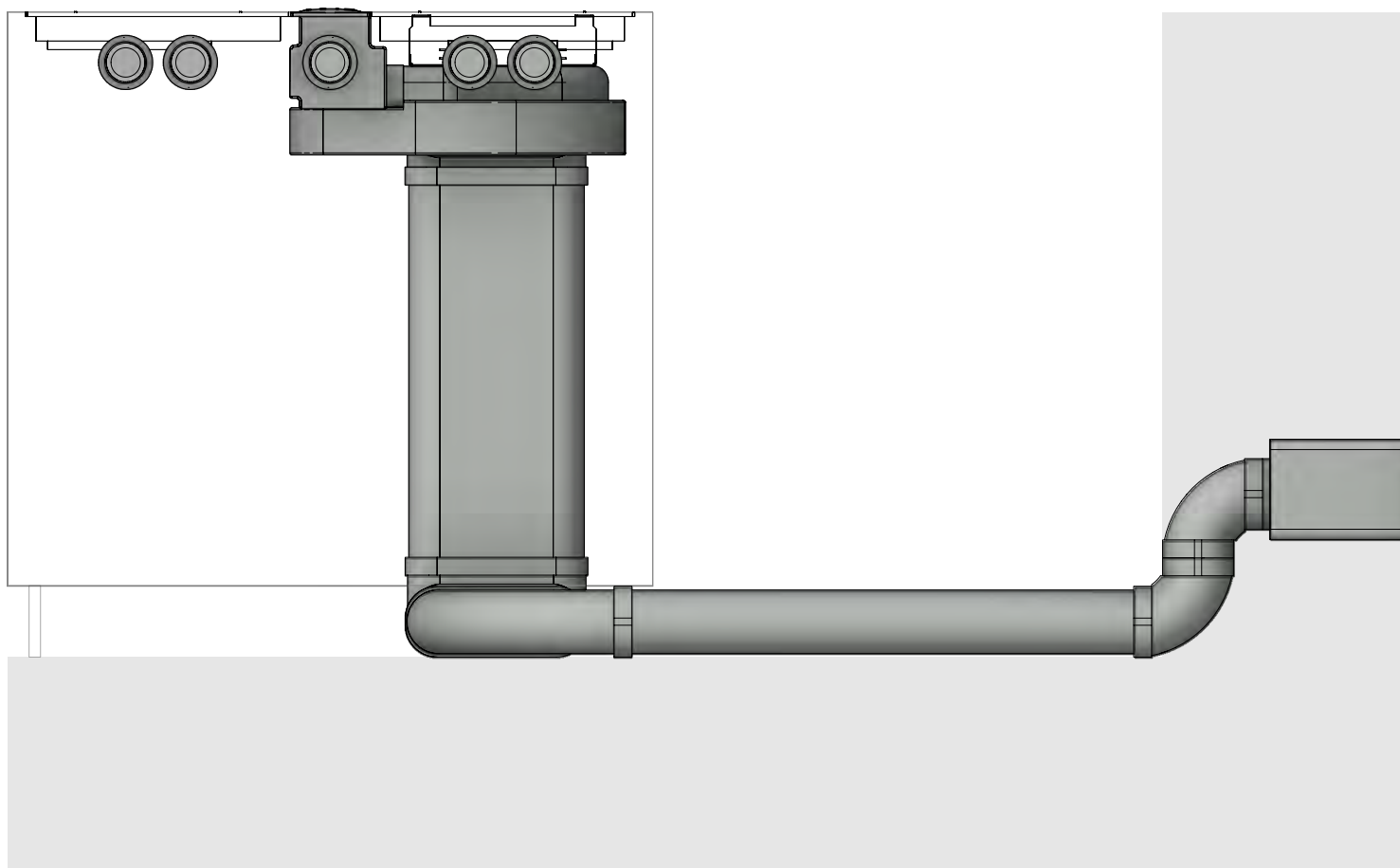

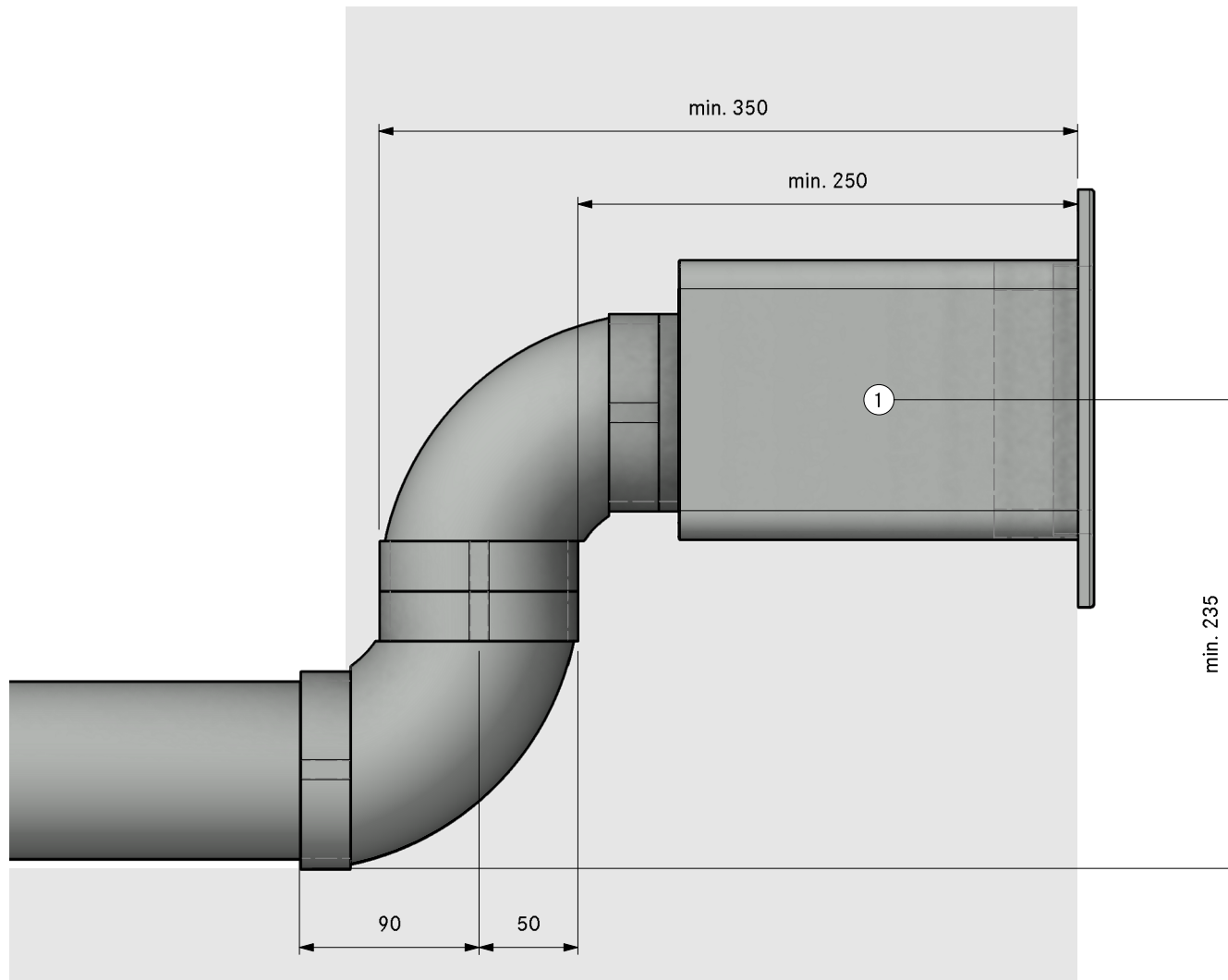

- ①. Hole size 310 x 155mm  
Wall vent must be able to fully  
open for air to extract





Count	Item BORA
1	PKAS3 Pro cooktop-extractor-system with integrated extractor
Item BORA Ecotube	
1	EFBH90 90° bend flat horizontal
3	EFBV90 90° bend flat vertical
1	EFR90 transition flat round 90°
1	ERV duct connection round
1	UEBR 3box wall sleeve round
1	ER750 round duct 750mm
2	EFS750 shallow duct with partition 750mm
Please check for accuracy. Seals included. Are optically not displayed.	

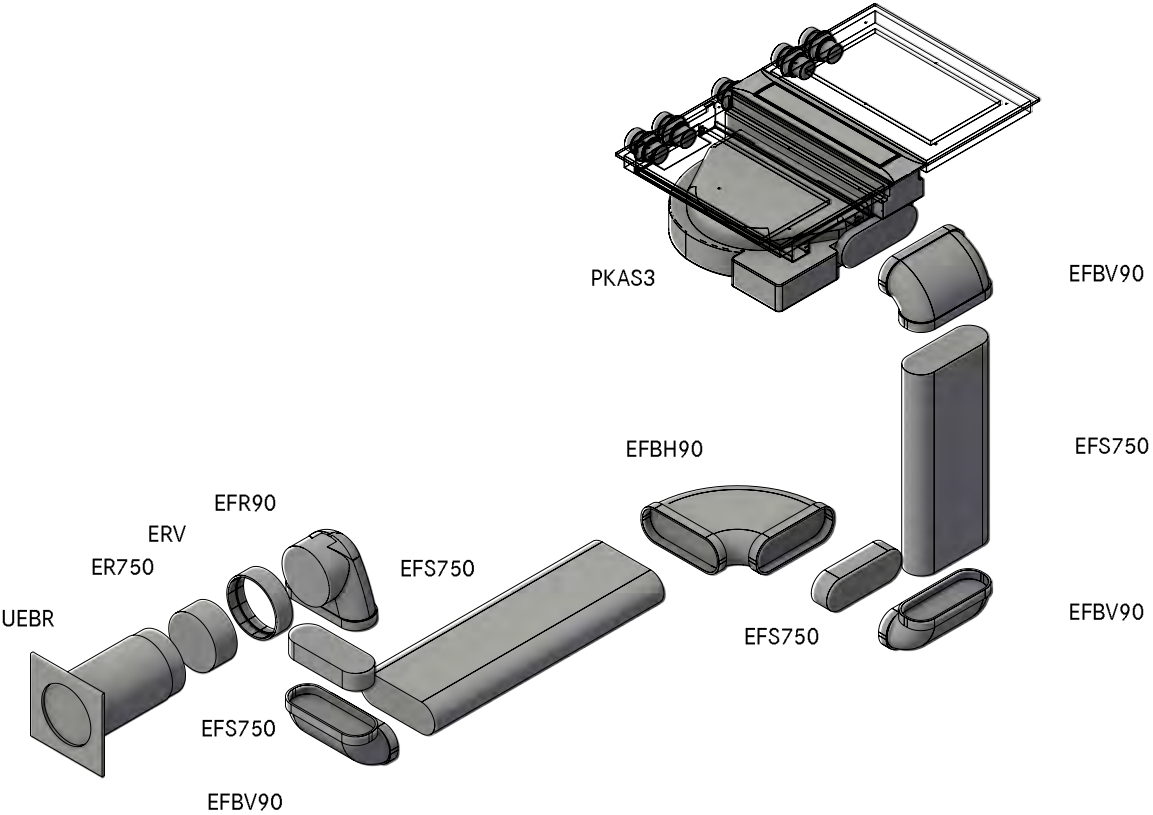

MODELPLAN  
REFERENCE NUMBER  
COMPOSITION

PKAS3A20240  
Professional 3.0 plinth right swan neck UEBR

LAYOUT

GR

Version, 1.0

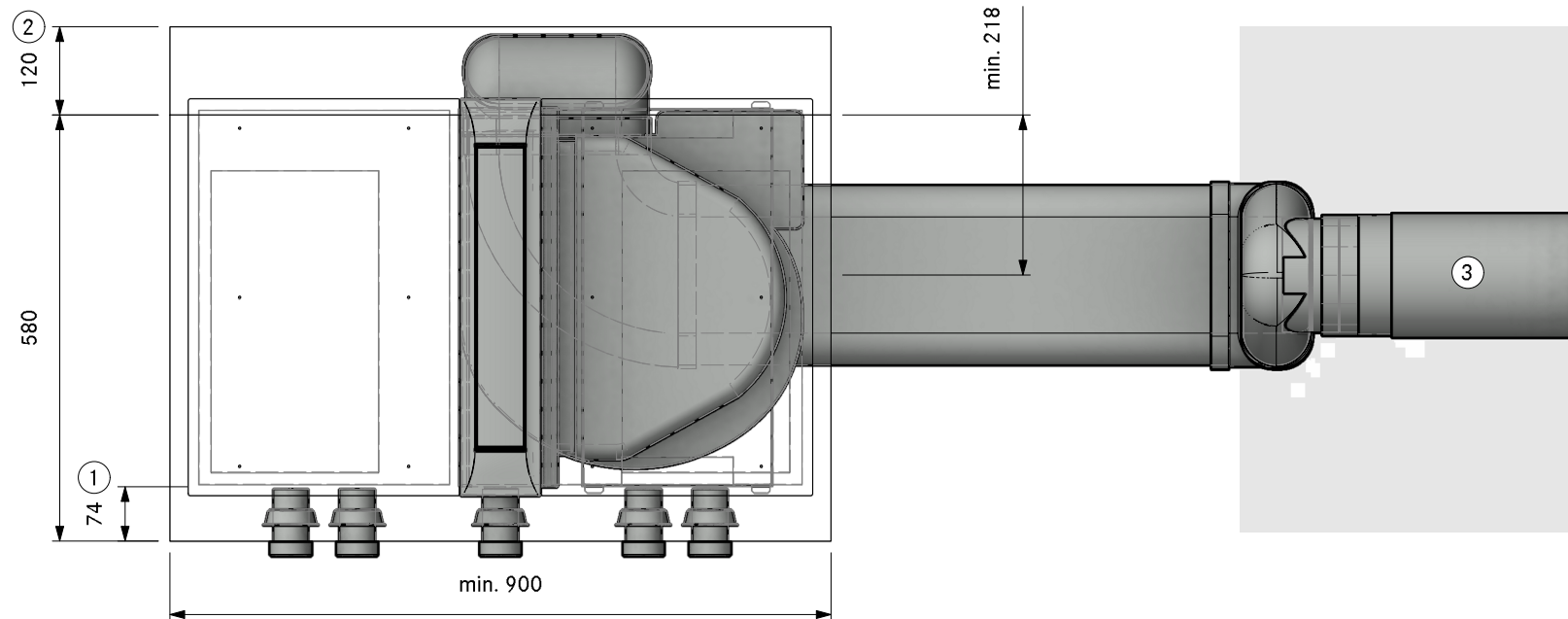

1. Min. 74mm from front edge to cut-out

2. Min. space required

3. Hole size min. Ø180mm.  
Wall vent must be able to fully open for air to extract

MODELPLAN  
REFERENCE NUMBER  
COMPOSITION

PKAS3A20240  
Professional 3.0 plinth right swan neck UEBR

LAYOUT

SA

Version, 1.0

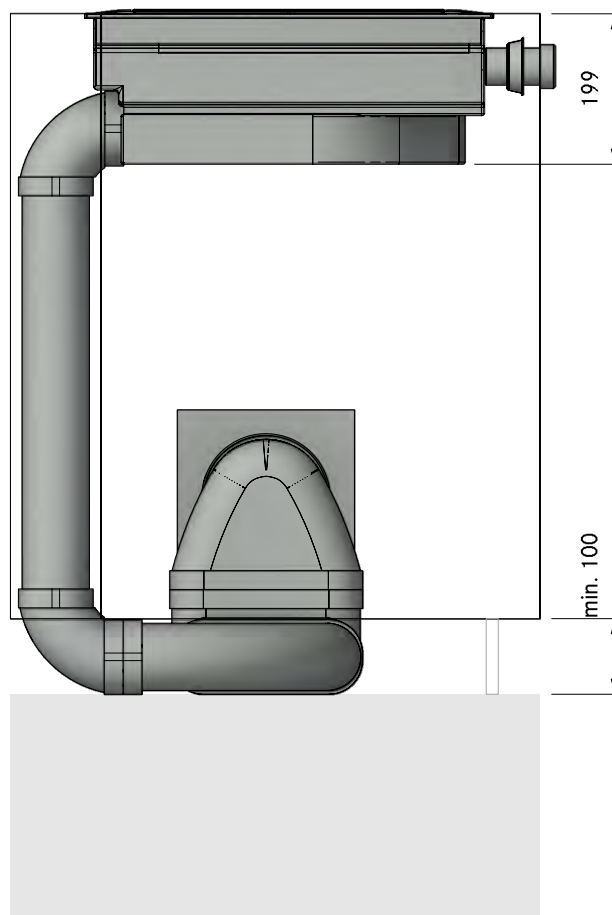

MODELPLAN  
REFERENCE NUMBER  
COMPOSITION

PKAS3A20240  
Professional 3.0 plinth right swan neck UEBR

LAYOUT

FA

Version, 1.0

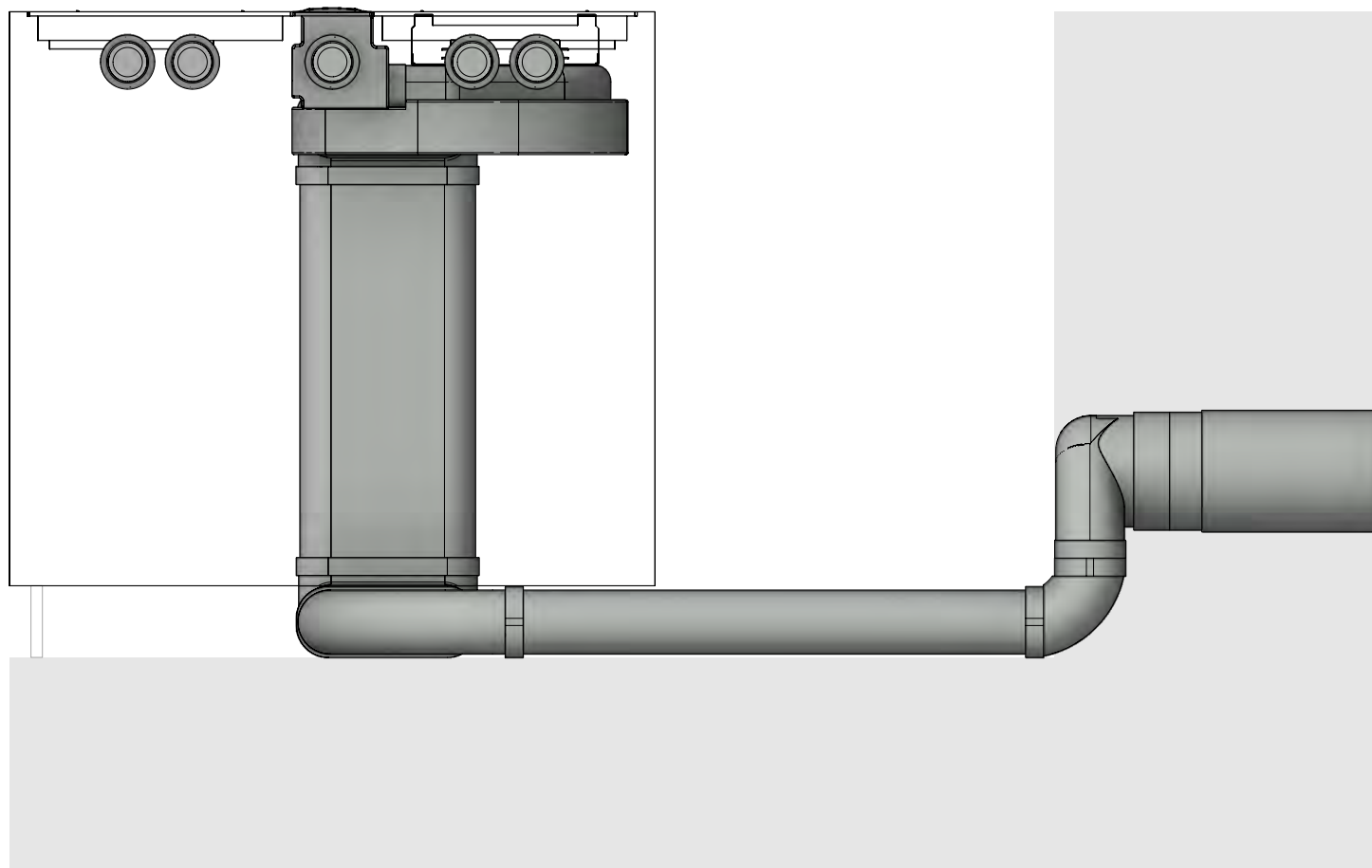

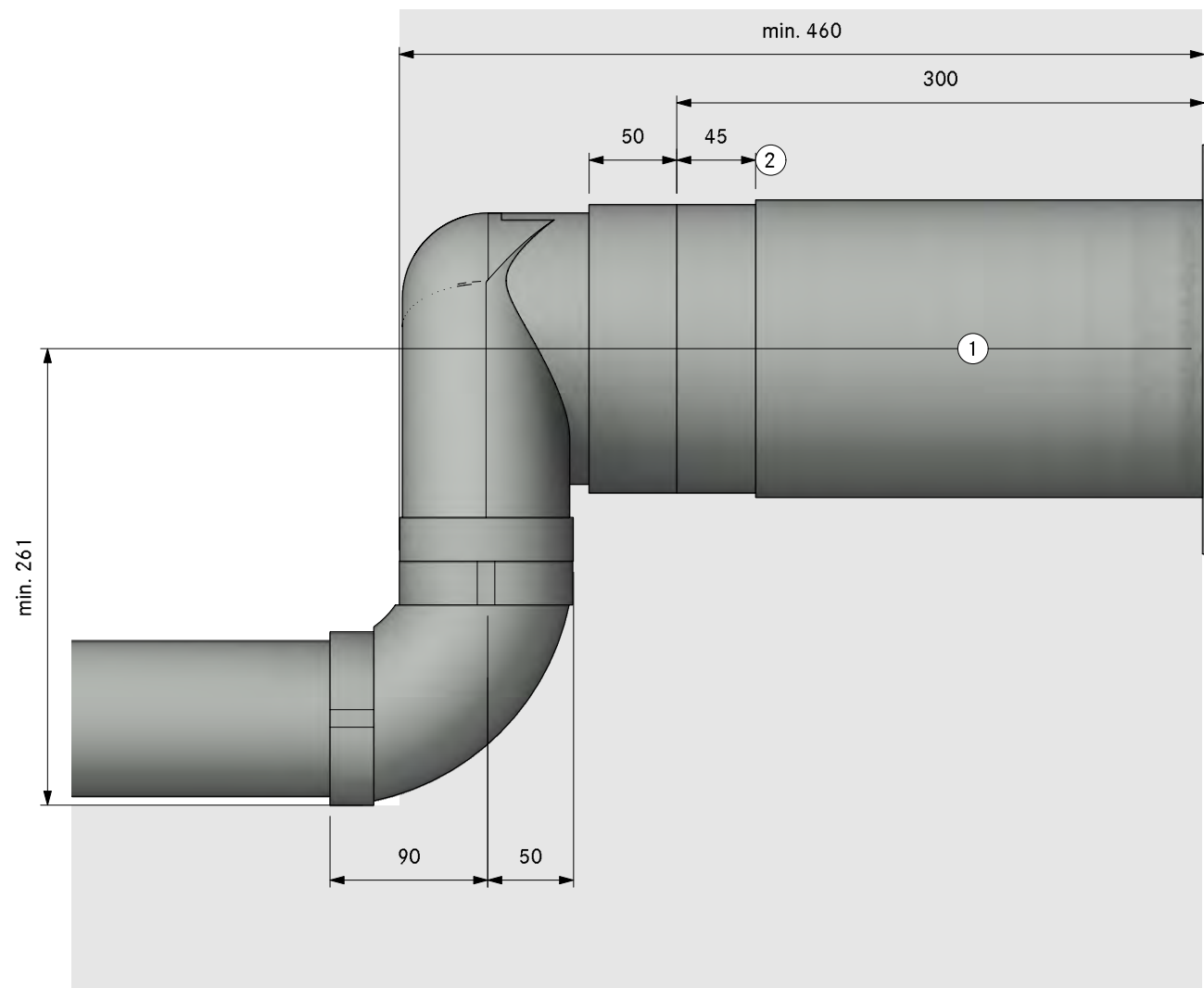

1. Hole size min. Ø180mm.  
Wall vent must be able to fully open for air to extract
2. Bushing length 45mm (can be shortened by 20mm)





Count	Item BORA	
1	PKAS3	Pro cooktop-extractor-system with integrated extractor
Item BORA Ecotube		
1	EFBH90	90° bend flat horizontal
2	EFBV90	90° bend flat vertical
1	EFV	duct connection flat
1	UEBF	3box wall sleeve
2	EFS750	shallow duct with partition 750mm
Please check for accuracy. Seals included. Are optically not displayed.		

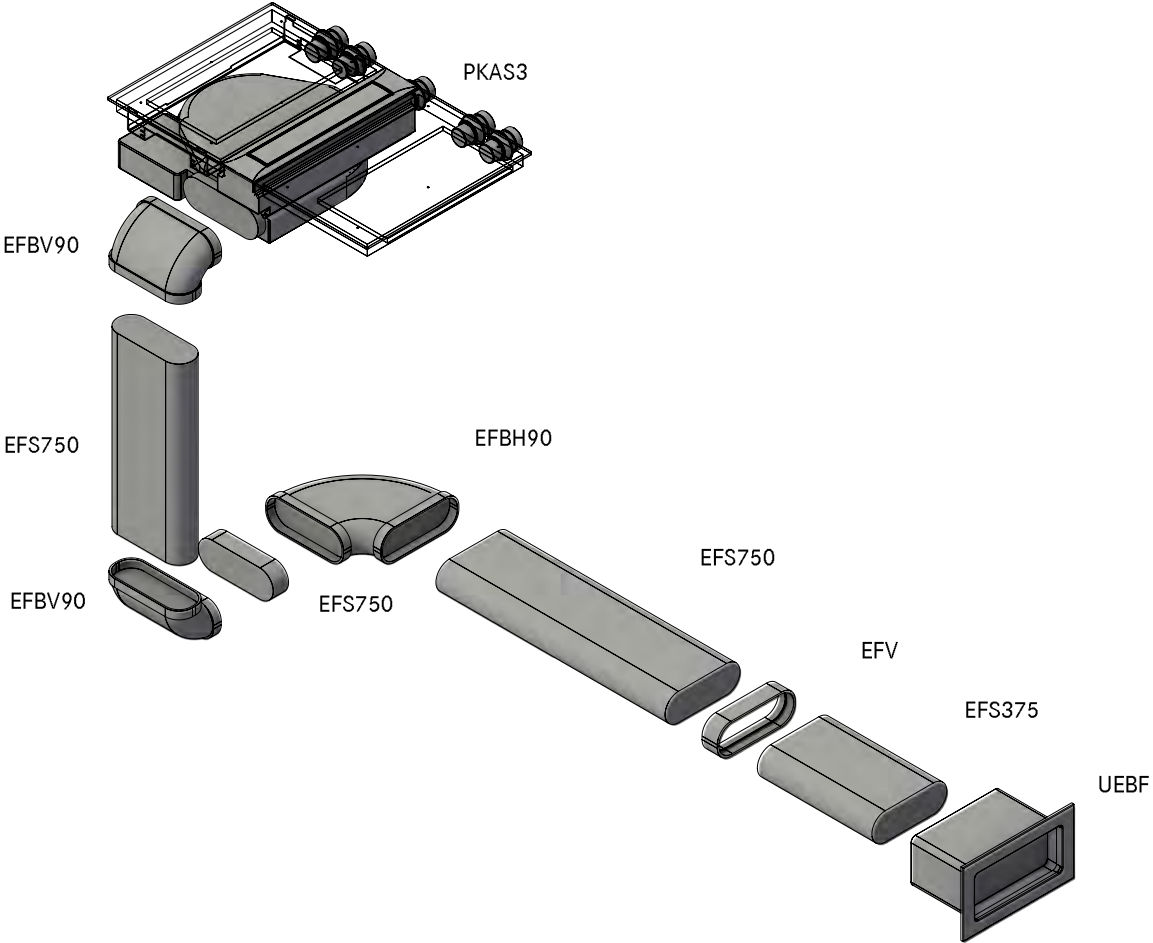

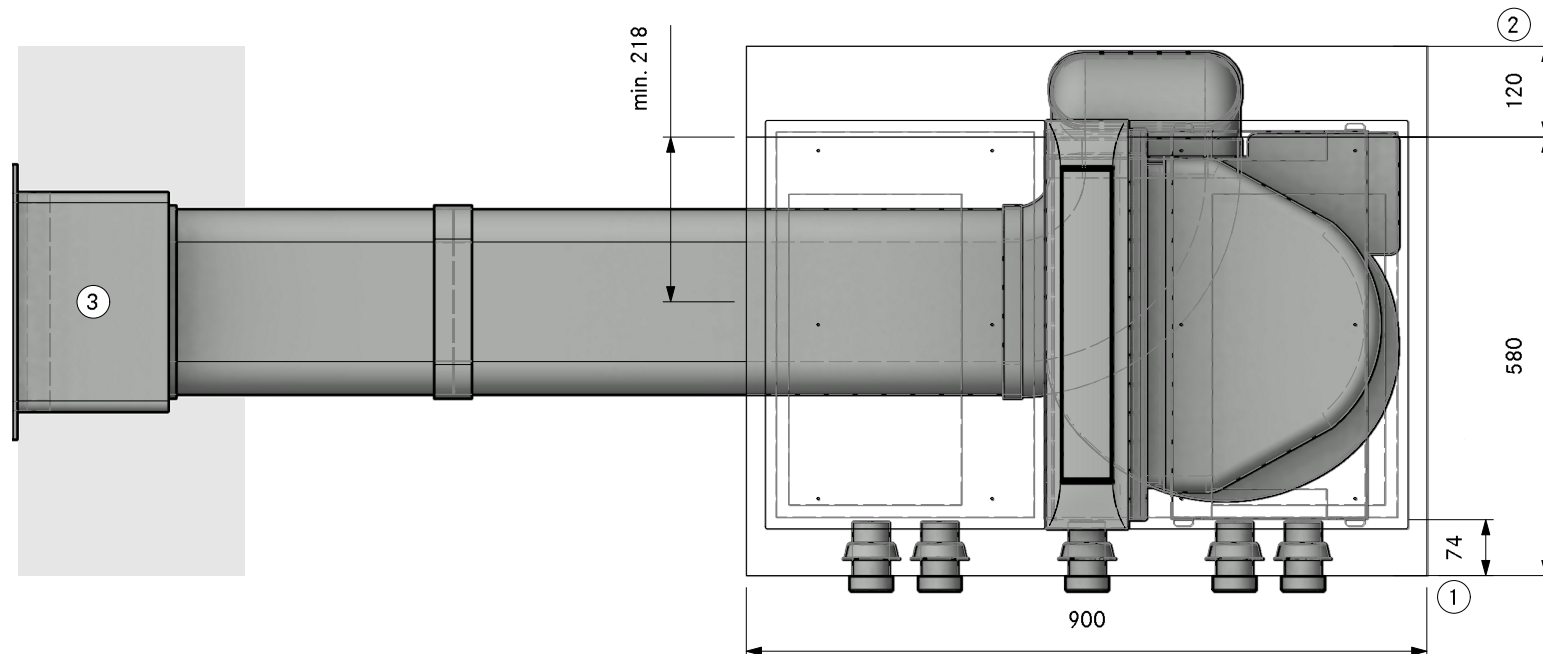

1. Min. 74mm from front edge to cut-out
2. Min. space required
3. Hole size 310 x 155mm  
Wall vent must be able to fully open for air to extract

MODELPLAN  
REFERENCE NUMBER  
COMPOSITION

PKAS3A204 10  
Professional 3.0 plinth left UEBF

LAYOUT

SA

Version, 1.0

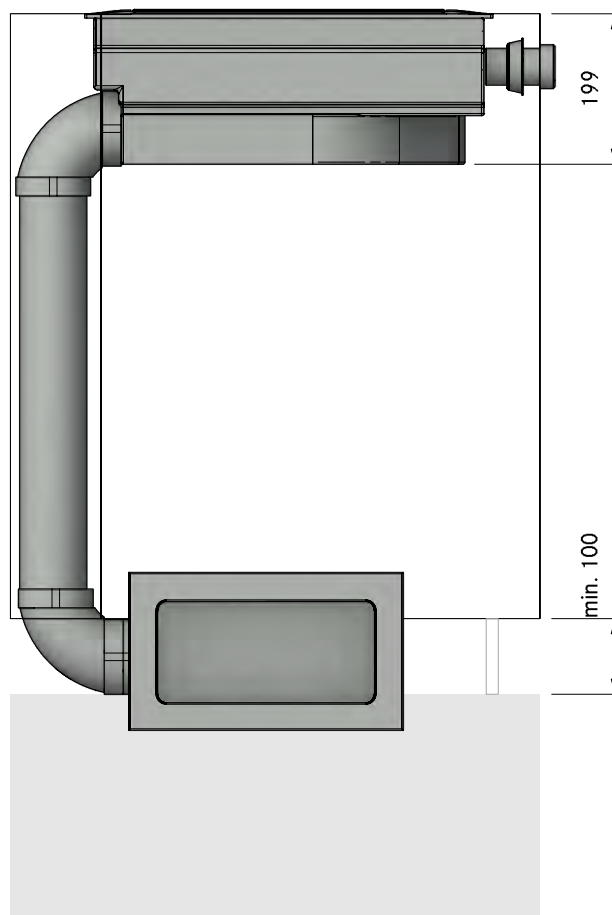

MODELPLAN  
REFERENCE NUMBER  
COMPOSITION

PKAS3A204 10  
Professional 3.0 plinth left UEBF

LAYOUT

FA

Version, 1.0

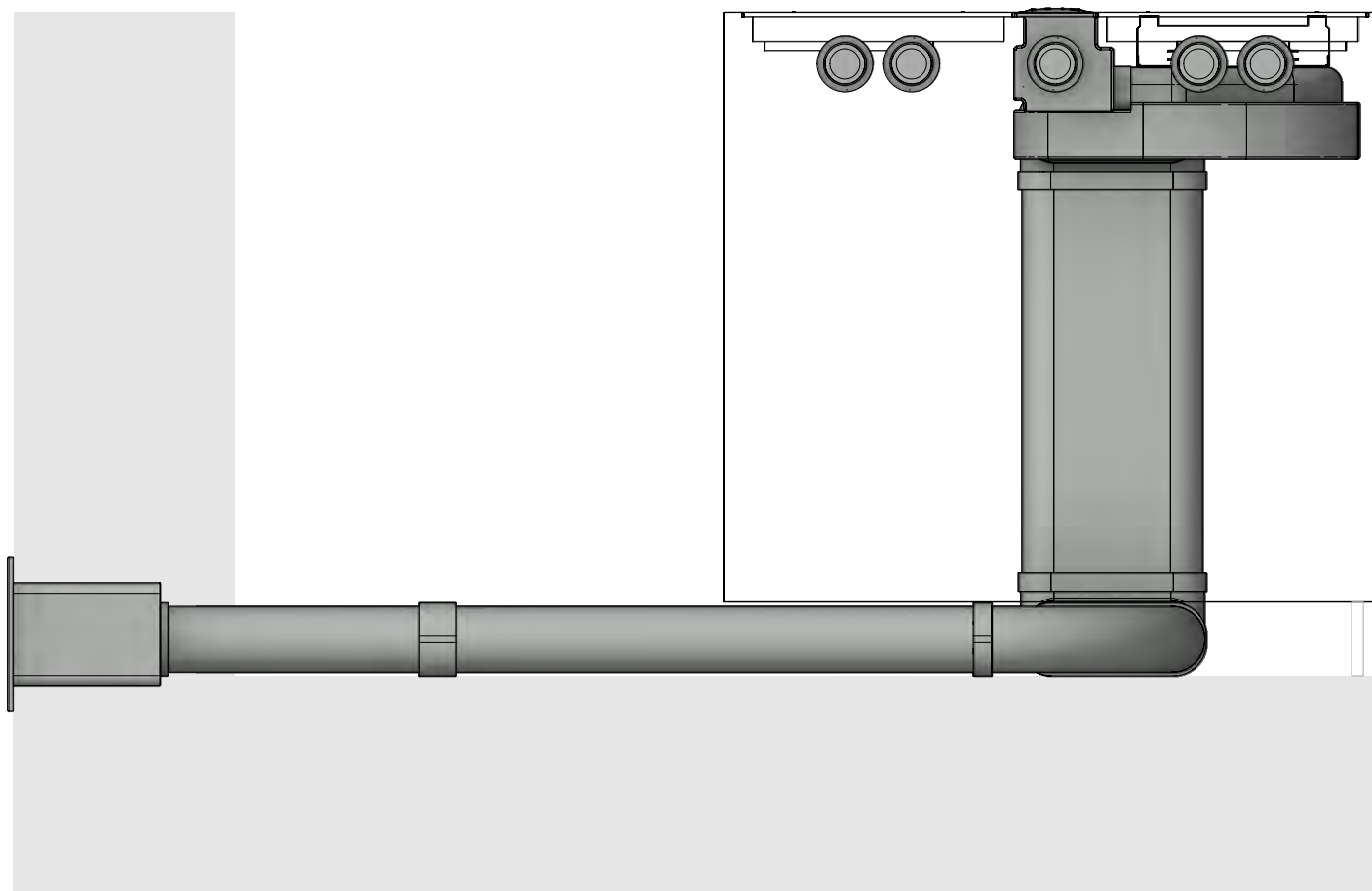

MODELPLAN  
REFERENCE NUMBER  
COMPOSITION

PKAS3A204 10  
Professional 3.0 plinth left UEBF

Version, 1.0



LAYOUT

Detail

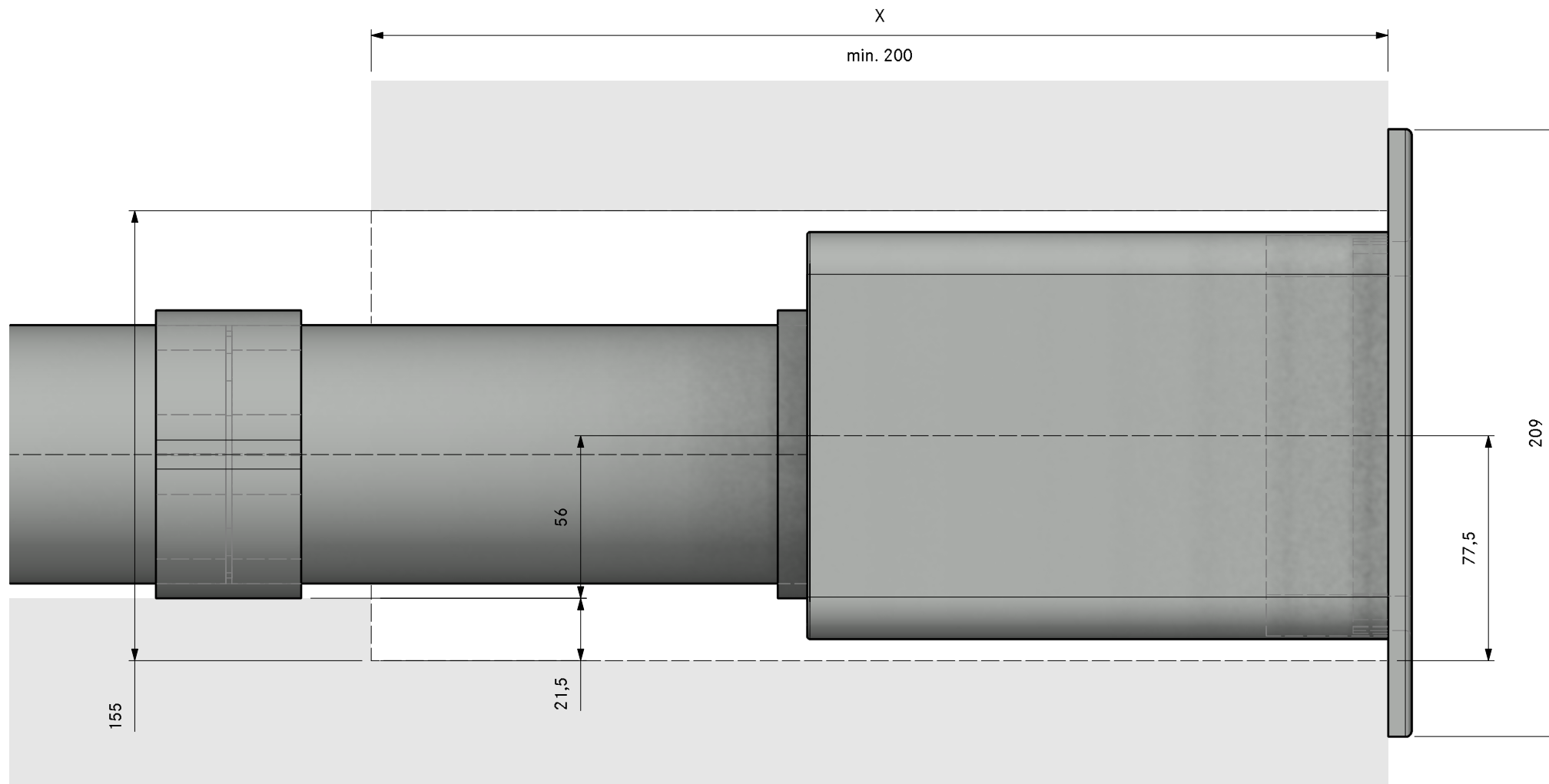



Count	Item BORA
1	PKAS3 Pro cooktop-extractor-system with integrated extractor
Item BORA Ecotube	
1	EFBH90 90° bend flat horizontal
2	EFBV90 90° bend flat vertical
1	EFRG bridge flat round straight
1	UEBR 3box wall sleeve round
1	ER750 round duct 750mm
2	EFS750 shallow duct with partition 750mm

Please check for accuracy. Seals included. Are optically not displayed.

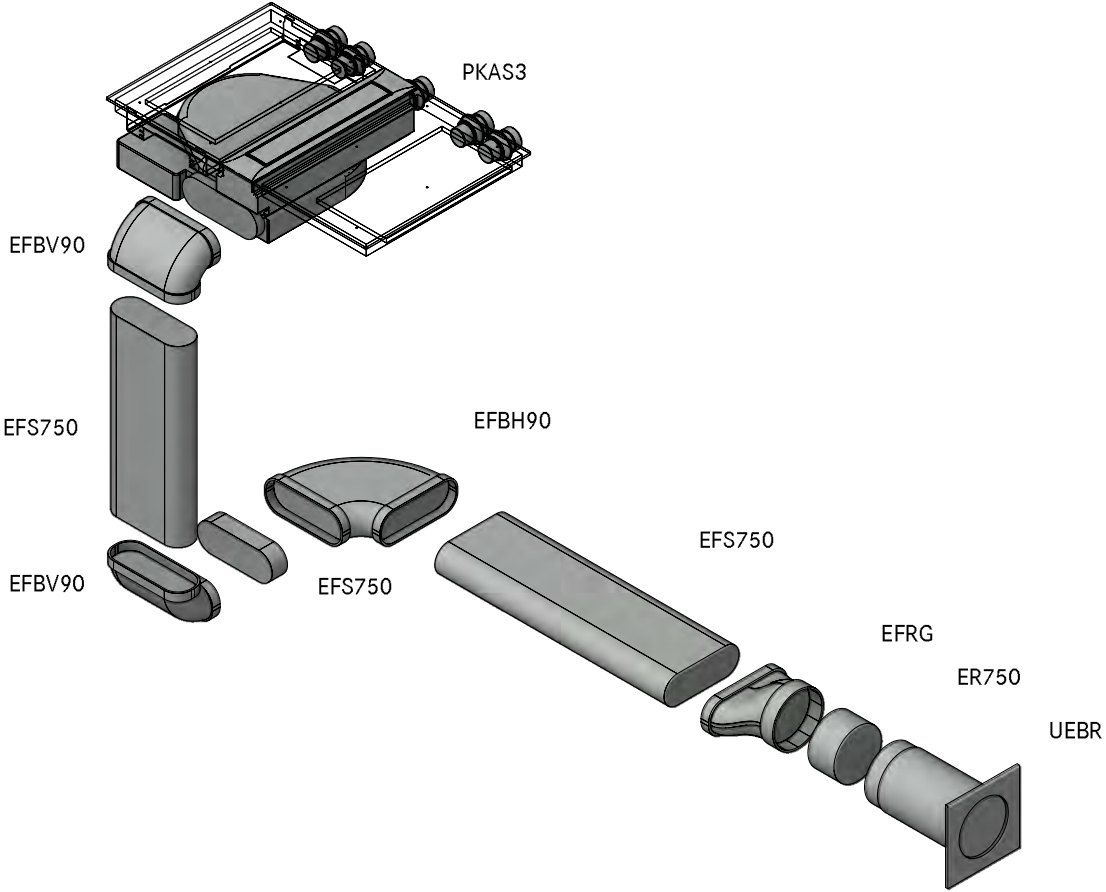



MODELPLAN  
REFERENCE NUMBER  
COMPOSITION

PKAS3A20420  
Professional 3.0 plinth left UEBR

LAYOUT

GR

Version, 1.0

**BORA**

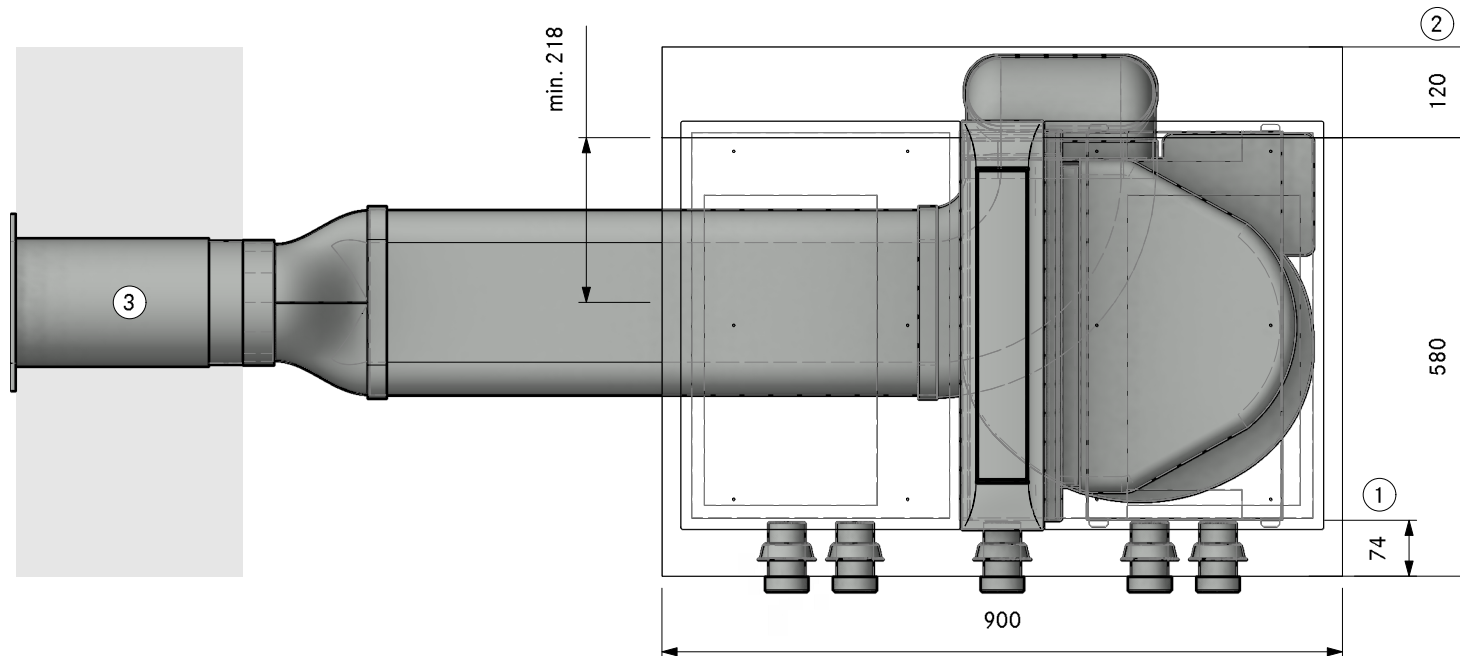

1. Min. 74mm from front edge to cut-out

2. Min. space required

3. Hole size min. Ø180mm. Wall vent must be able to fully open for air to extract

MODELPLAN  
REFERENCE NUMBER  
COMPOSITION

PKAS3A20420  
Professional 3.0 plinth left UEBR

LAYOUT

SA

Version, 1.0

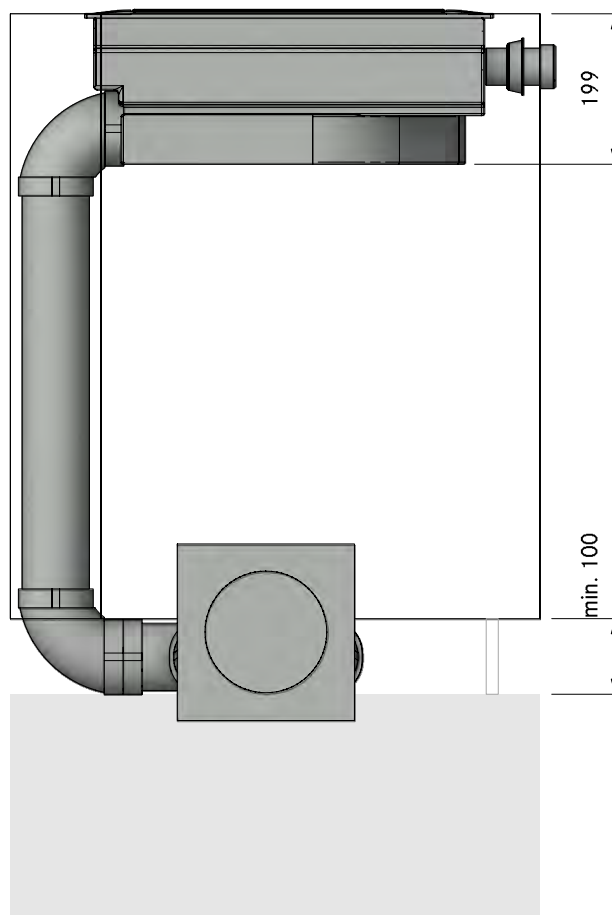

MODELPLAN  
REFERENCE NUMBER  
COMPOSITION

PKAS3A20420  
Professional 3.0 plinth left UEBR

LAYOUT

FA

Version, 1.0

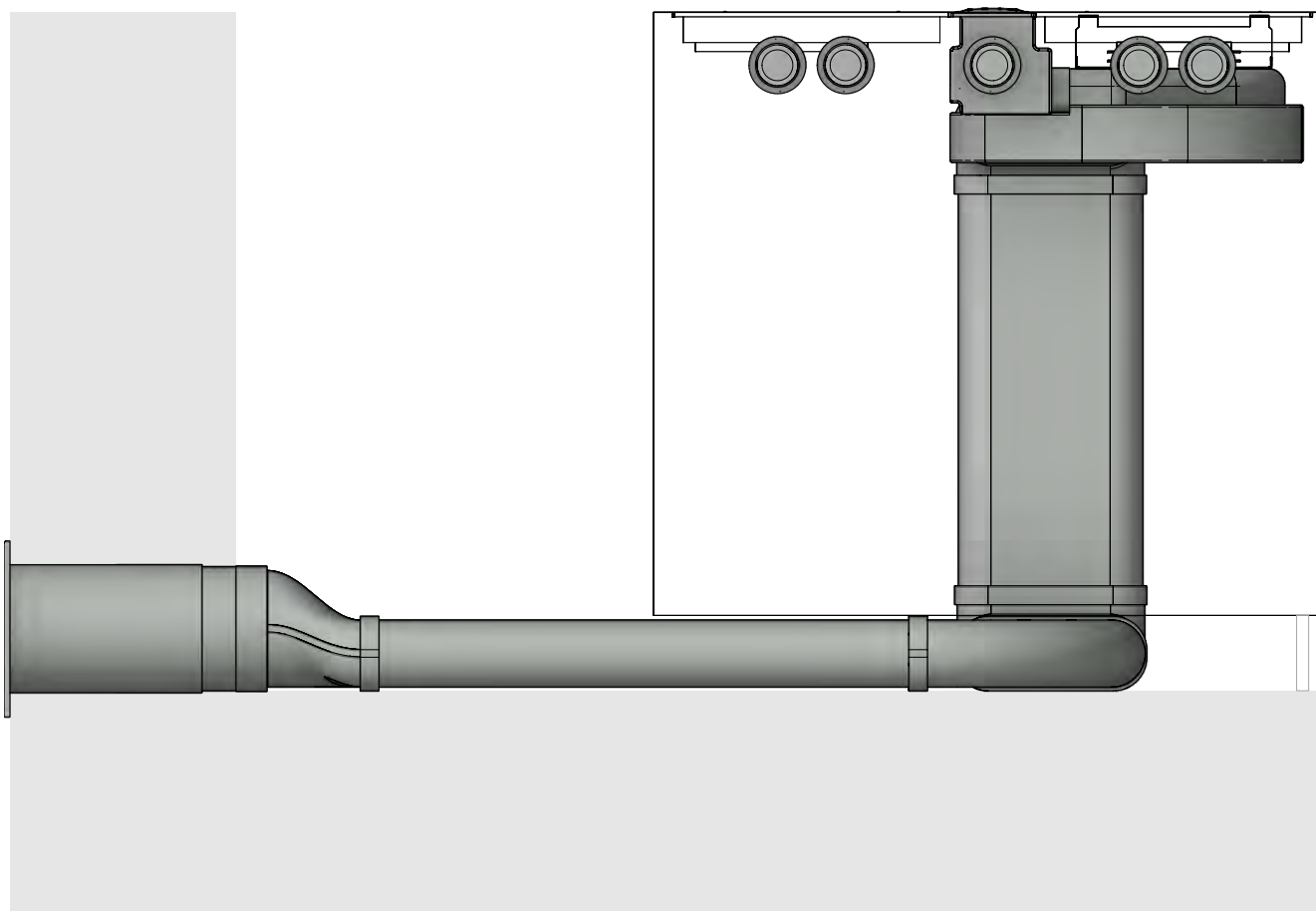

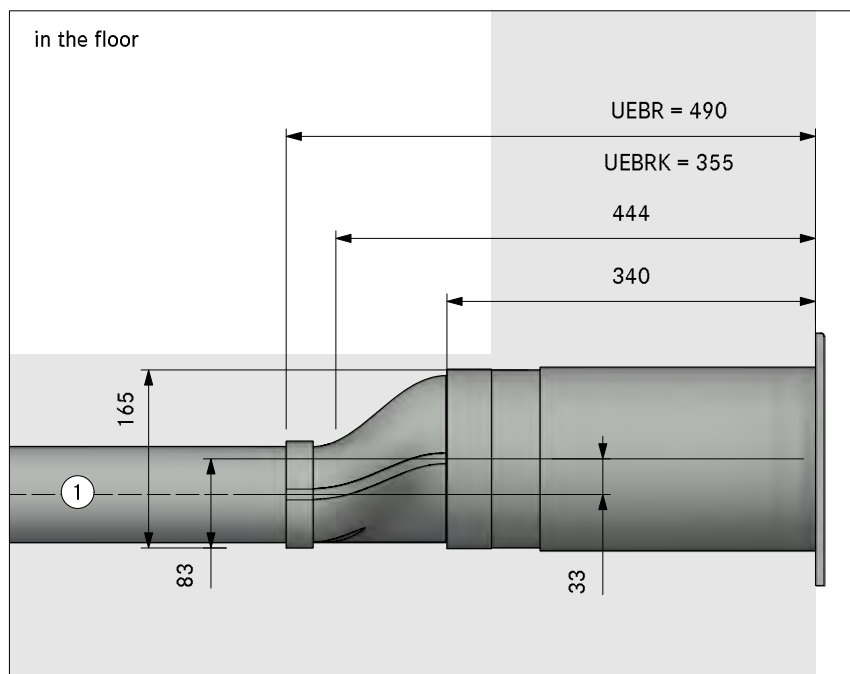

in the plinth area

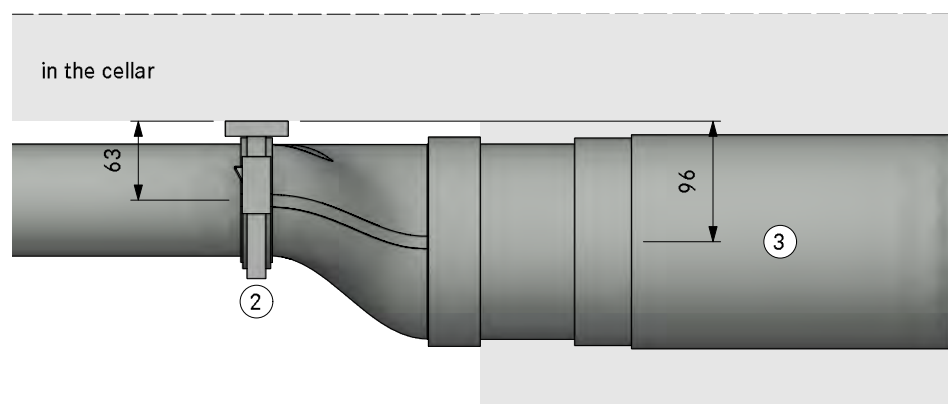
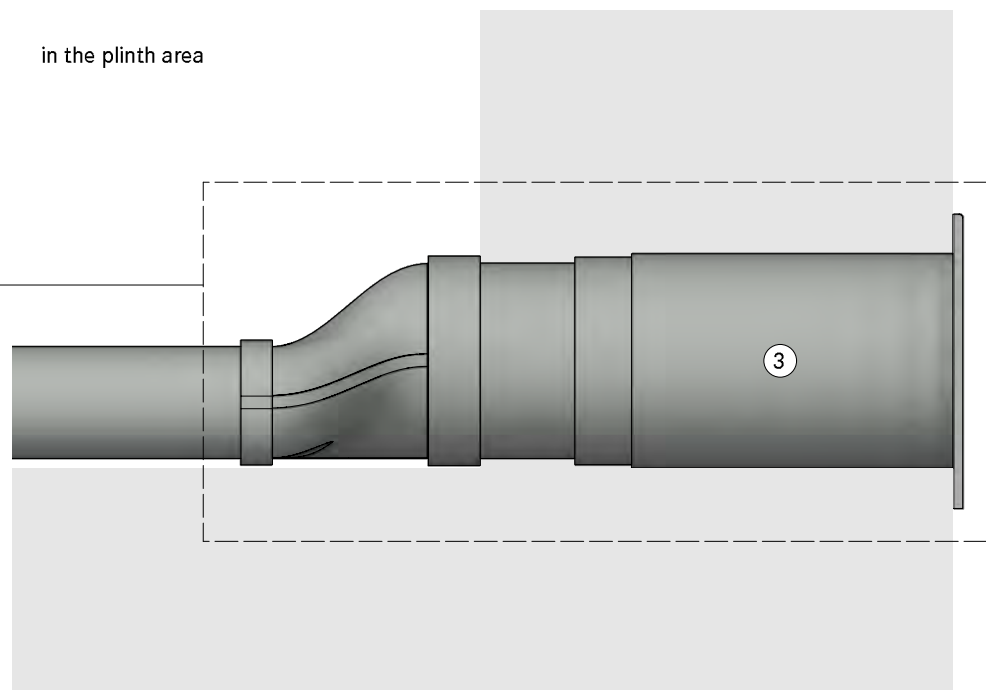

- ① Installation in floor structure according to DIN 18560-2 (if completely in the levelling layer). If the floor structure deviates from DIN18560-2, a screed reinforcement layer is required
- ② One mounting bracket set per length of Ecotube is recommended, positioned at the connection sleeve
- ③ Hole size min. Ø180mm. Wall vent must be able to fully open for air to extract



Count	Item BORA
1	PKAS3 Pro cooktop-extractor-system with integrated extractor
	<b>Item BORA Ecotube</b>
1	EFBH90 90° bend flat horizontal
4	EFBV90 90° bend flat vertical
1	UEBF 3box wall sleeve
2	EF5750 shallow duct with partition 750mm
Please check for accuracy. Seals included. Are optically not displayed.	

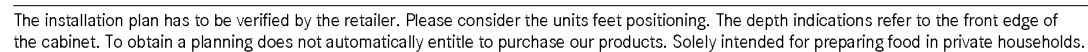

MODELPLAN  
REFERENCE NUMBER  
COMPOSITION

PKAS3A20430  
Professional 3.0 plinth left swan neck UEBF

LAYOUT

GR

Version, 1.0

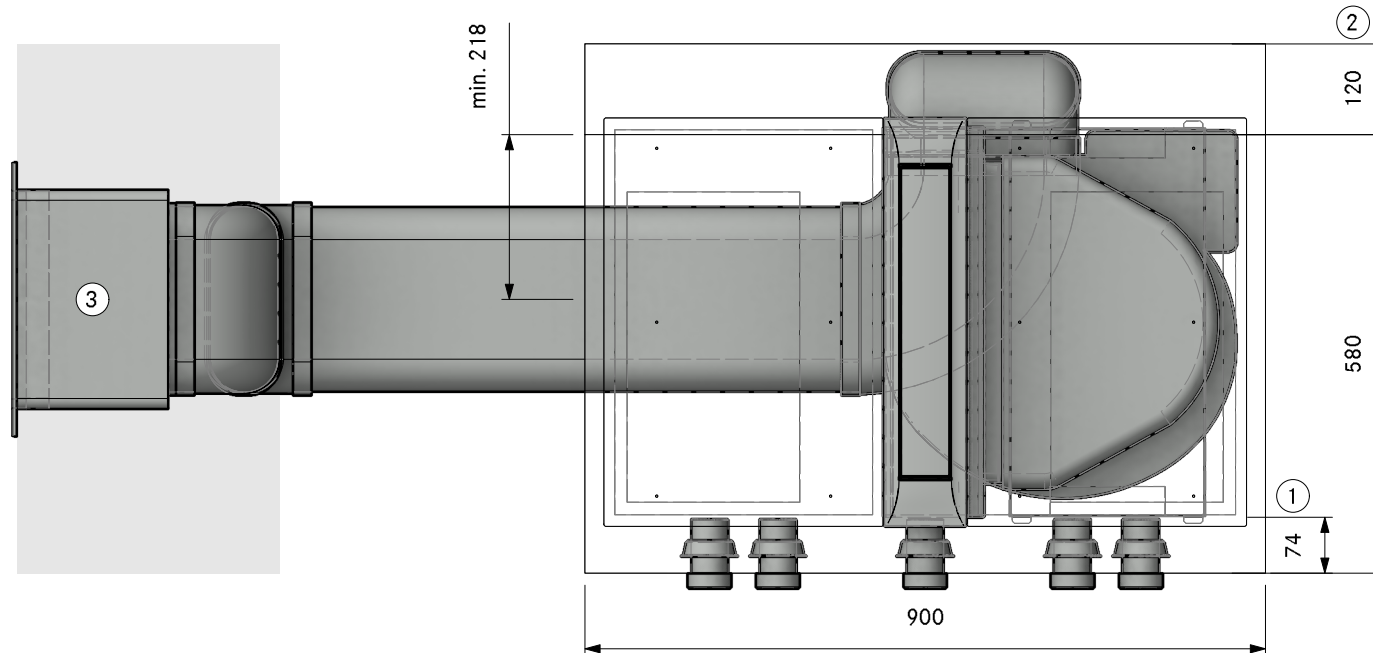

1. Min. 74mm from front edge to cut-out

2. Min. space required

3. Hole size 310 x 155mm  
Wall vent must be able to fully open for air to extract

MODELPLAN  
REFERENCE NUMBER  
COMPOSITION

PKAS3A20430  
Professional 3.0 plinth left swan neck UEBF

LAYOUT

SA

Version, 1.0

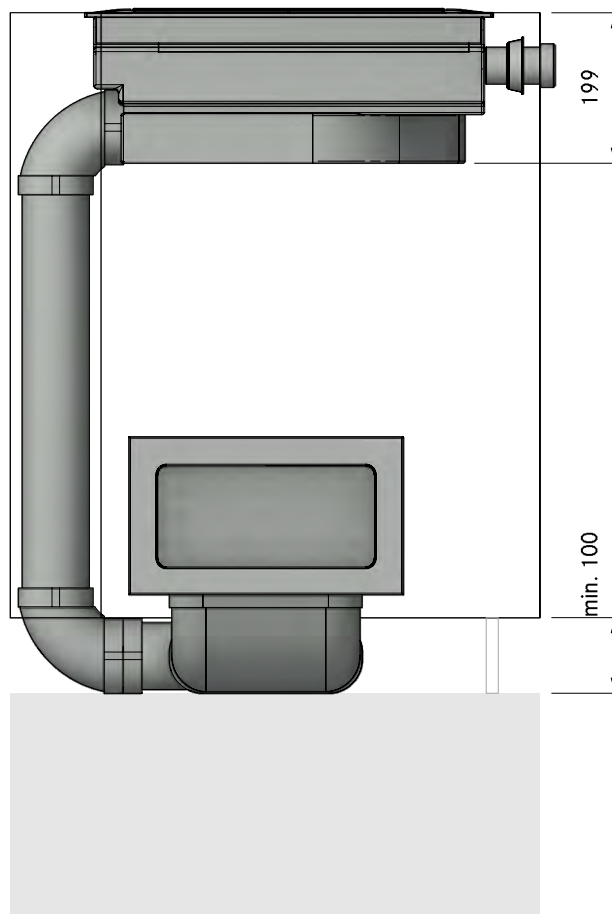



MODELPLAN  
REFERENCE NUMBER  
COMPOSITION

PKAS3A20430  
Professional 3.0 plinth left swan neck UEBF

LAYOUT

FA

Version, 1.0

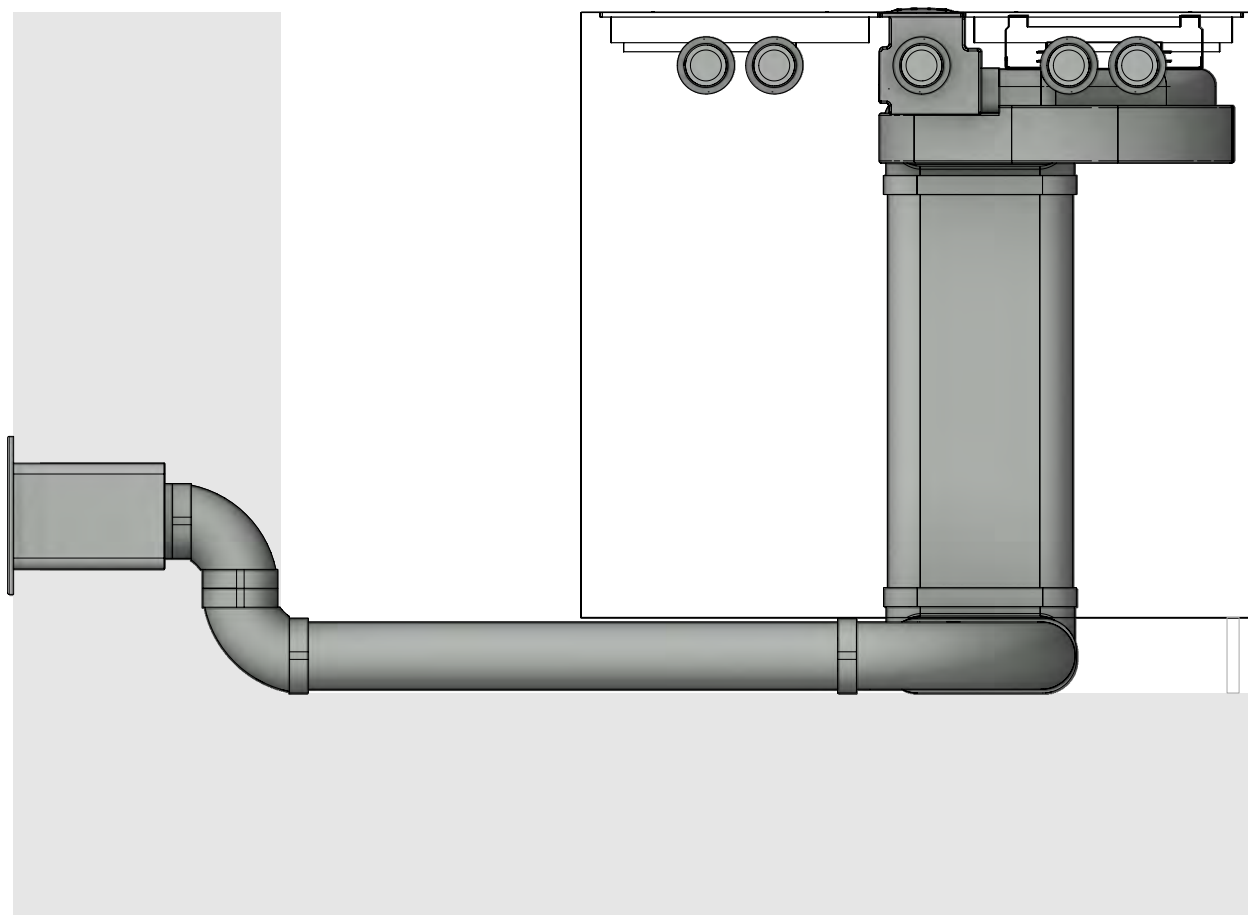

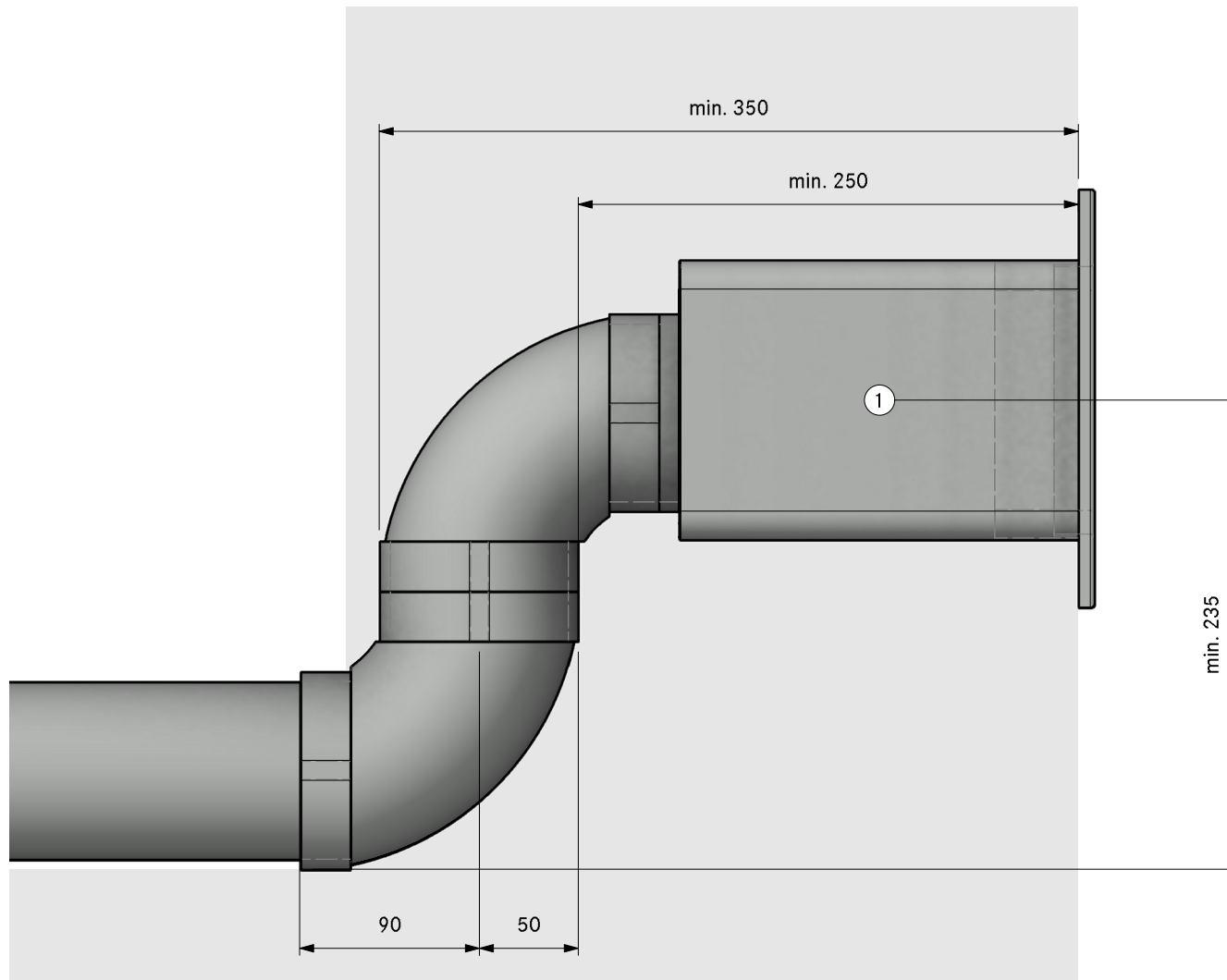

- ①. Hole size 310 x 155mm  
Wall vent must be able to fully  
open for air to extract



Count	Item BORA	
1	PKAS3	Pro cooktop-extractor-system with integrated extractor
Item BORA Ecotube		
1	EFBH90	90° bend flat horizontal
3	EFBV90	90° bend flat vertical
1	EFR90	transition flat round 90°
1	ERV	duct connection round
1	UEBR	3box wall sleeve round
2	EFS750	shallow duct with partition 750mm

Please check for accuracy. Seals included. Are optically not displayed.

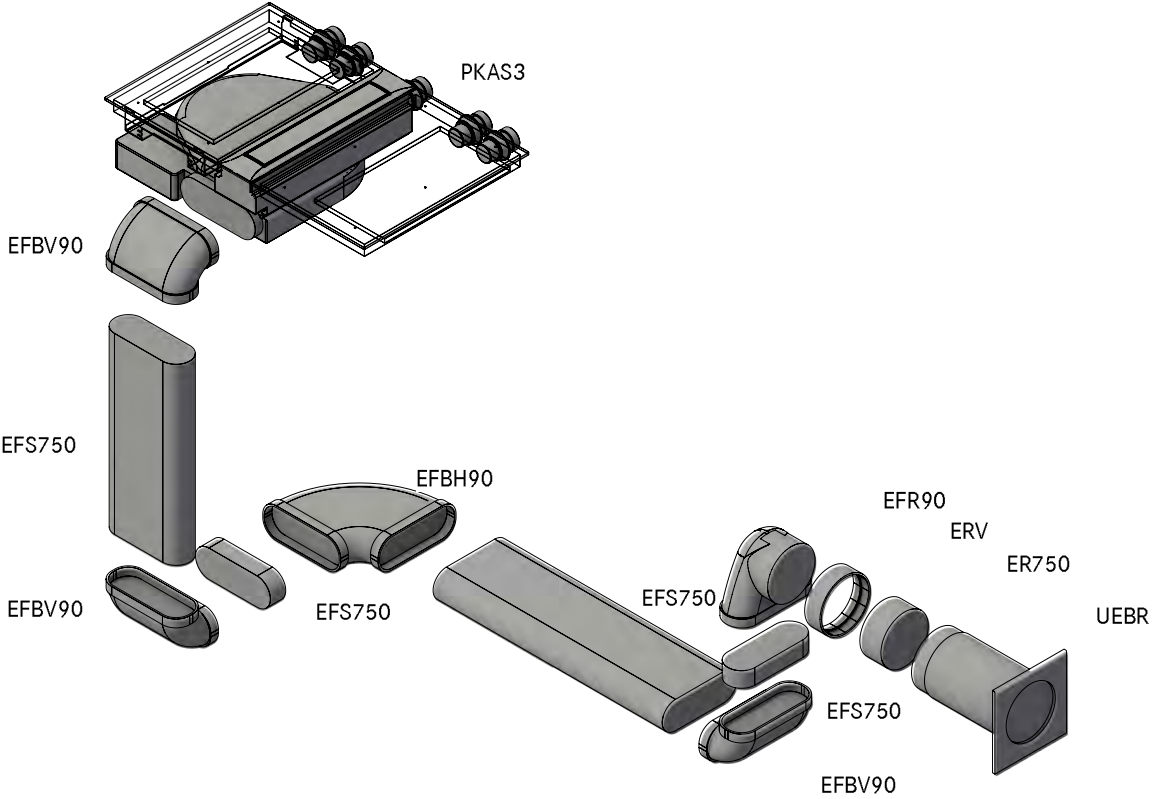

MODELPLAN  
REFERENCE NUMBER  
COMPOSITION

PKAS3A20440  
Professional 3.0 plinth left swan neck UEBR

LAYOUT

GR

Version, 1.0

**BORA**

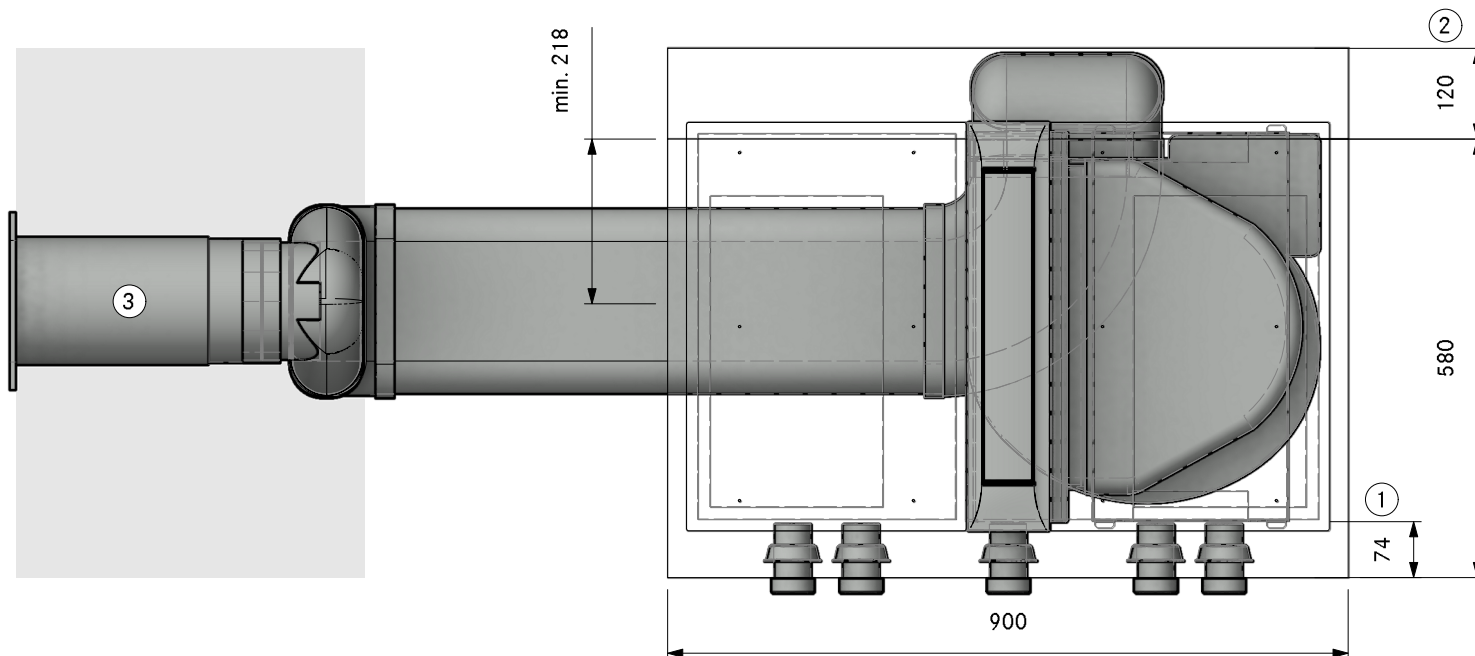

①. Min. 74mm from front edge to cut-out

②. Min. space required

③. Hole size min. Ø180mm.  
Wall vent must be able to fully open for air to extract

MODELPLAN  
REFERENCE NUMBER  
COMPOSITION

PKAS3A20440  
Professional 3.0 plinth left swan neck UEBR

Version, 1.0



LAYOUT

SA

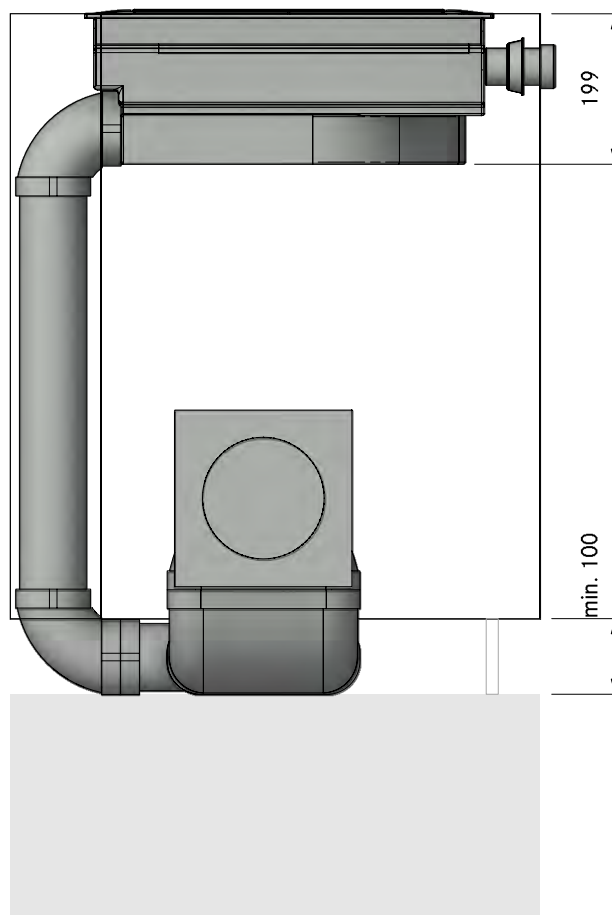

MODELPLAN  
REFERENCE NUMBER  
COMPOSITION

PKAS3A20440  
Professional 3.0 plinth left swan neck UEBR

LAYOUT

FA

Version, 1.0

**BORA**

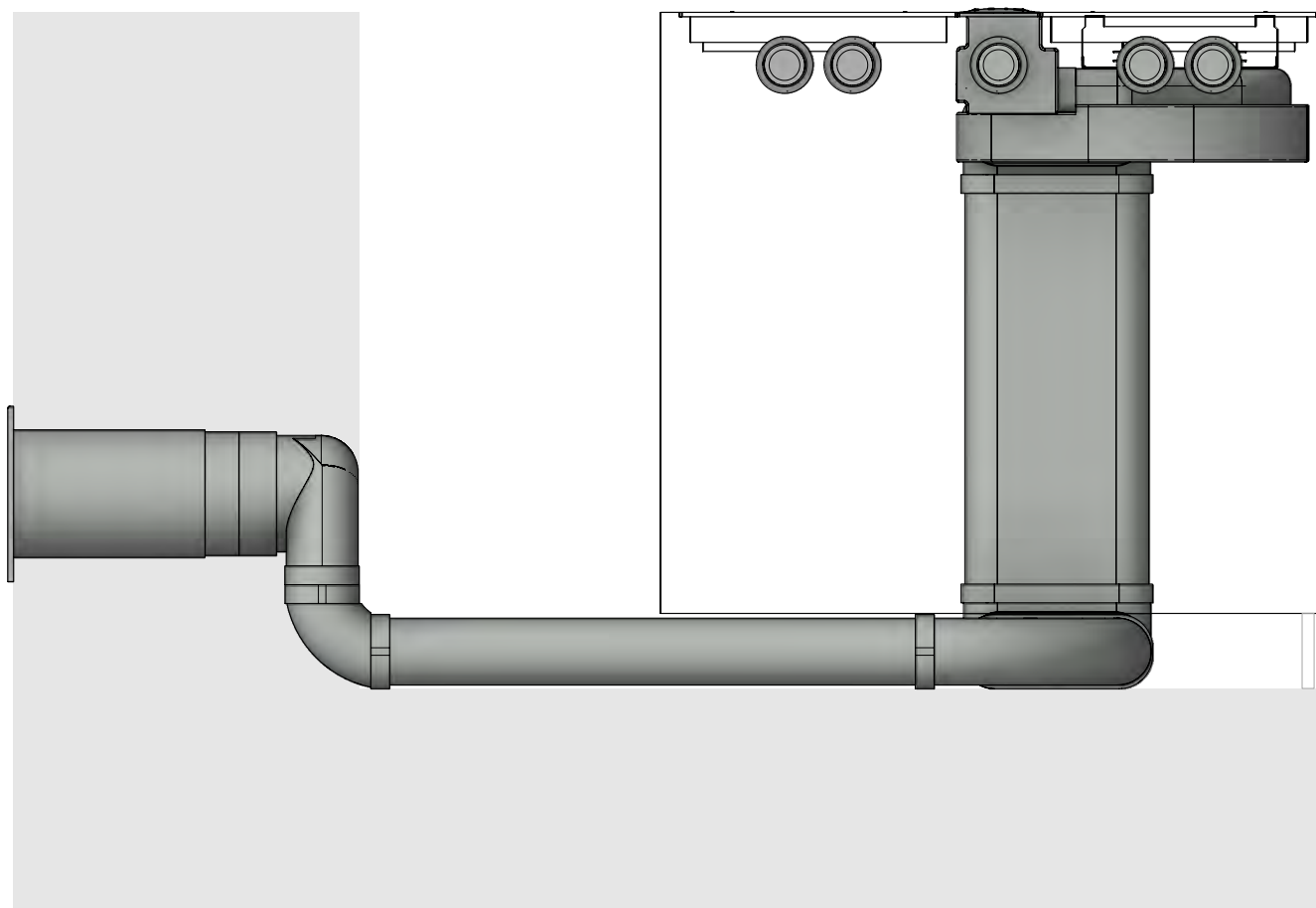

### Detail

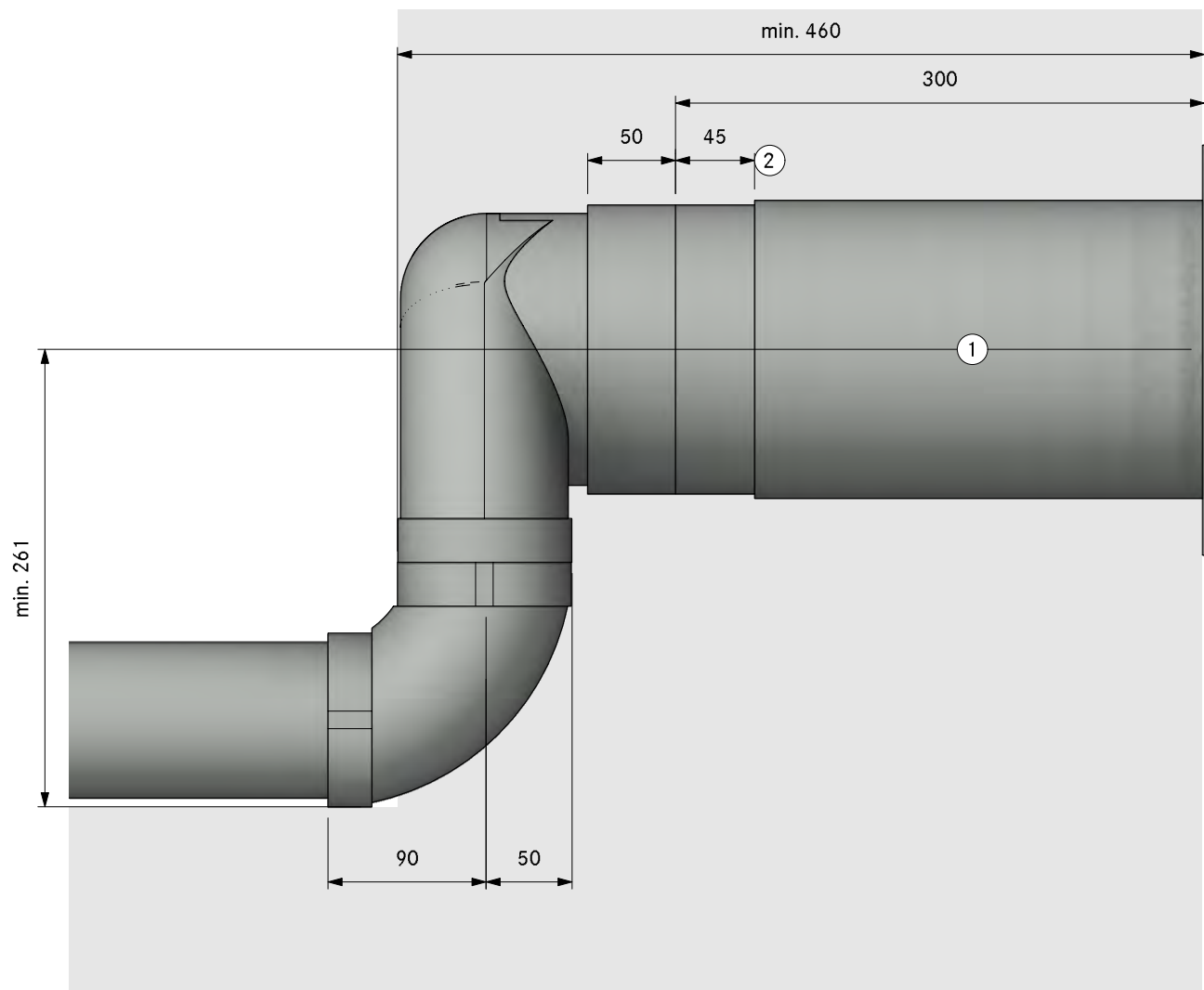

1. Hole size min. Ø180mm.  
Wall vent must be able to fully open for air to extract
2. Bushing length 45mm (can be shortened by 20mm)



# Floor

direction of the ducting to the back . . . . .	92
direction of the ducting to the right . . . . .	116
direction of the ducting to the front. . . . .	140
direction of the ducting to the left. . . . .	167

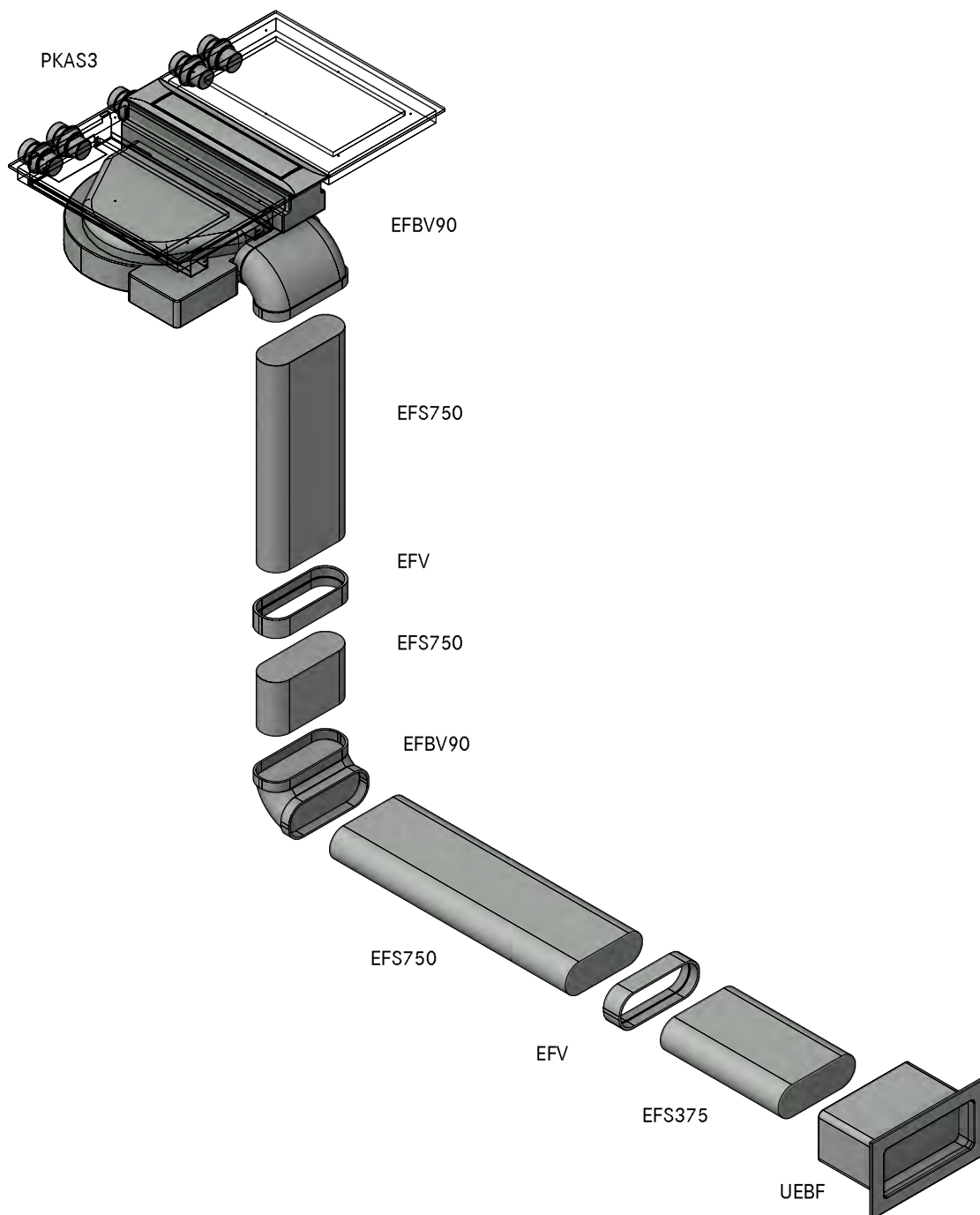

Count	Item BORA	
1	PKAS3	Pro cooktop-extractor-system with integrated extractor
<b>Item BORA Ecotube</b>		
2	EFBV90	90° bend flat vertical
2	EFV	duct connection flat
1	UEBF	3box wall sleeve
2	EFS750	shallow duct with partition 750mm

Please check for accuracy. Seals included. Are optically not displayed.

## MODELPLAN

REFERENCE NUMBER

PKAS3A30110

COMPOSITION

Professional 3.0 Floor back UEBF

LAYOUT

GR HK

- ① Min. 74mm from front edge to cut-out
- ② Min. space required
- ③ Connection point Ecotube
- ④ Installation in floor structure according to DIN 18560-2 (if completely in the levelling layer). If the floor structure deviates from DIN18560-2, a screed reinforcement layer is required
- ⑤ Hole size 310 x 155mm  
Wall vent must be able to fully open for air to extract

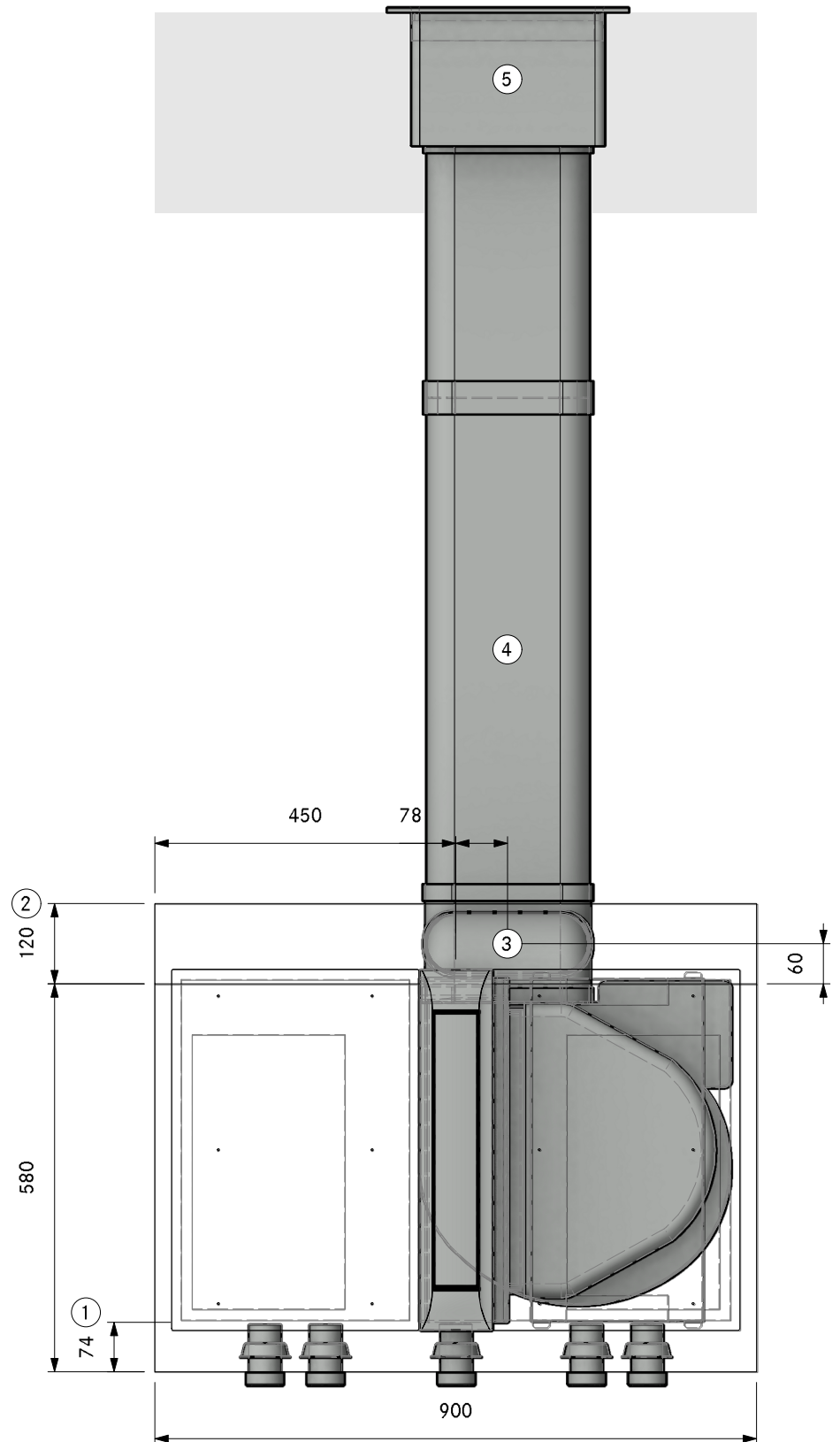

MODELPLAN  
REFERENCE NUMBER  
COMPOSITION

PKAS3A30110  
Professional 3.0 Floor back UEBF

LAYOUT

SA

Version, 1.0

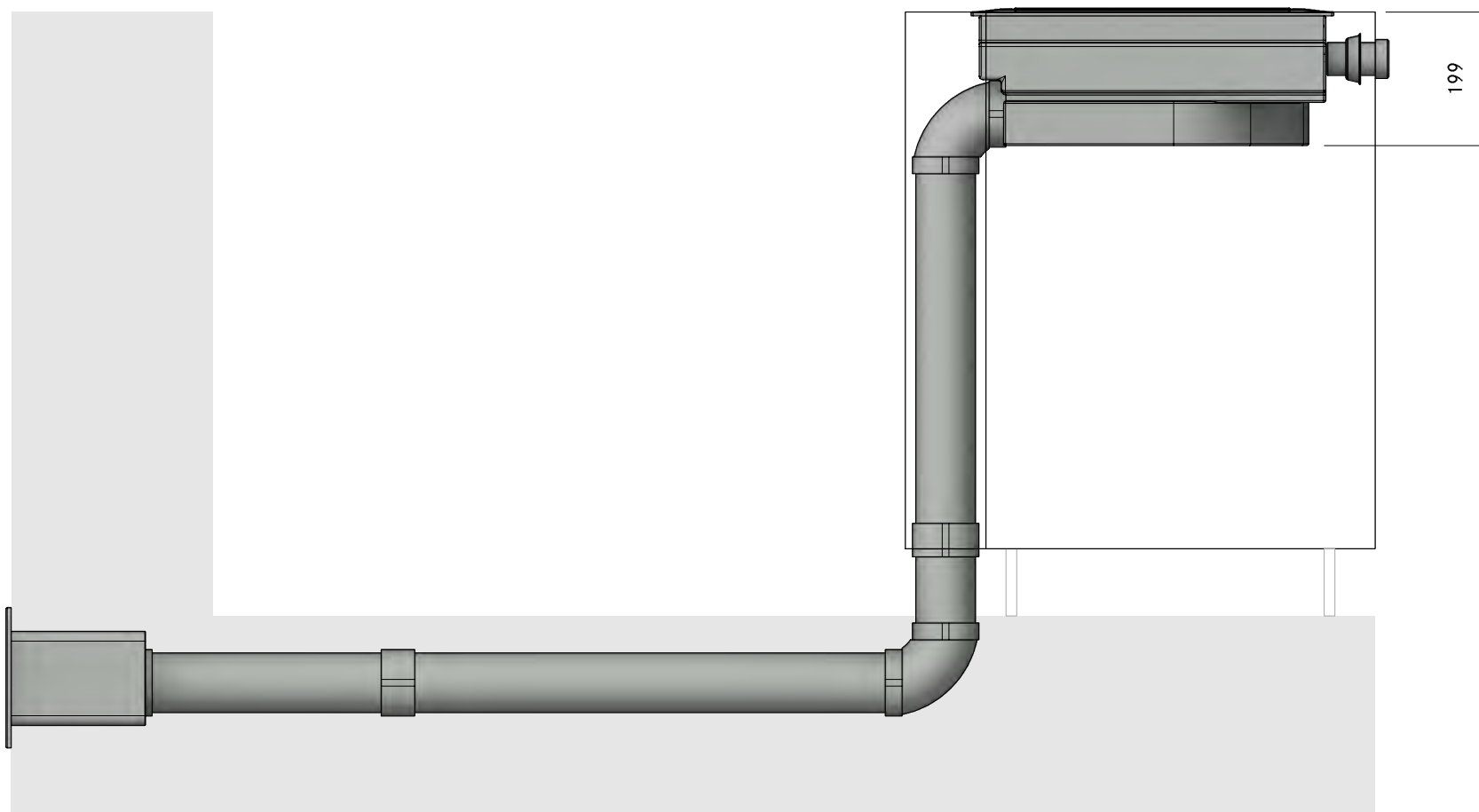

MODELPLAN  
REFERENCE NUMBER  
COMPOSITION

PKAS3A30110  
Professional 3.0 Floor back UEBF

LAYOUT

FA

Version, 1.0

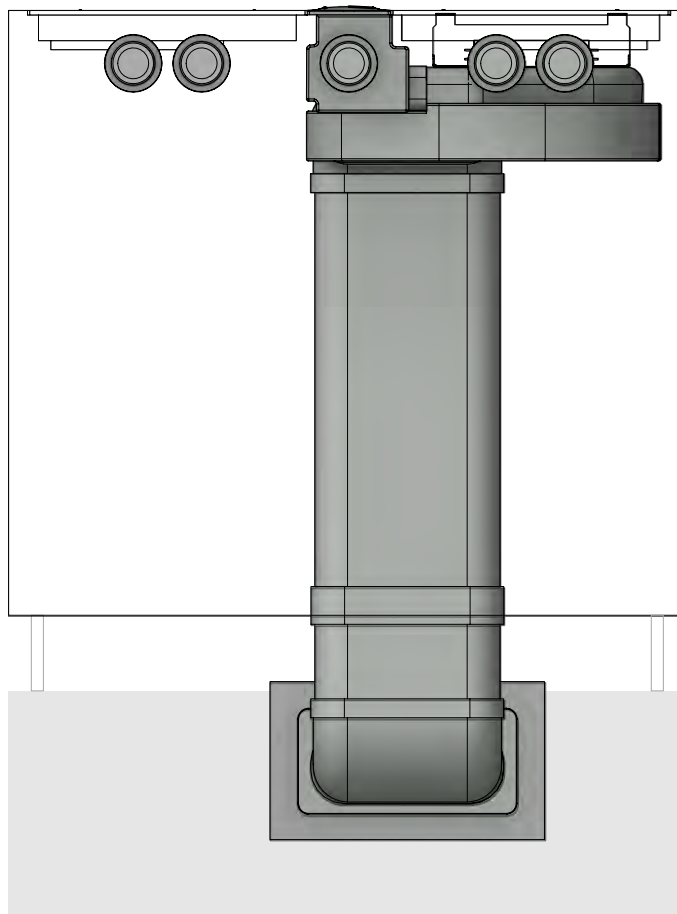

MODELPLAN  
REFERENCE NUMBER  
COMPOSITION

PKAS3A30110  
Professional 3.0 Floor back UEBF

Version, 1.0



LAYOUT

Detail

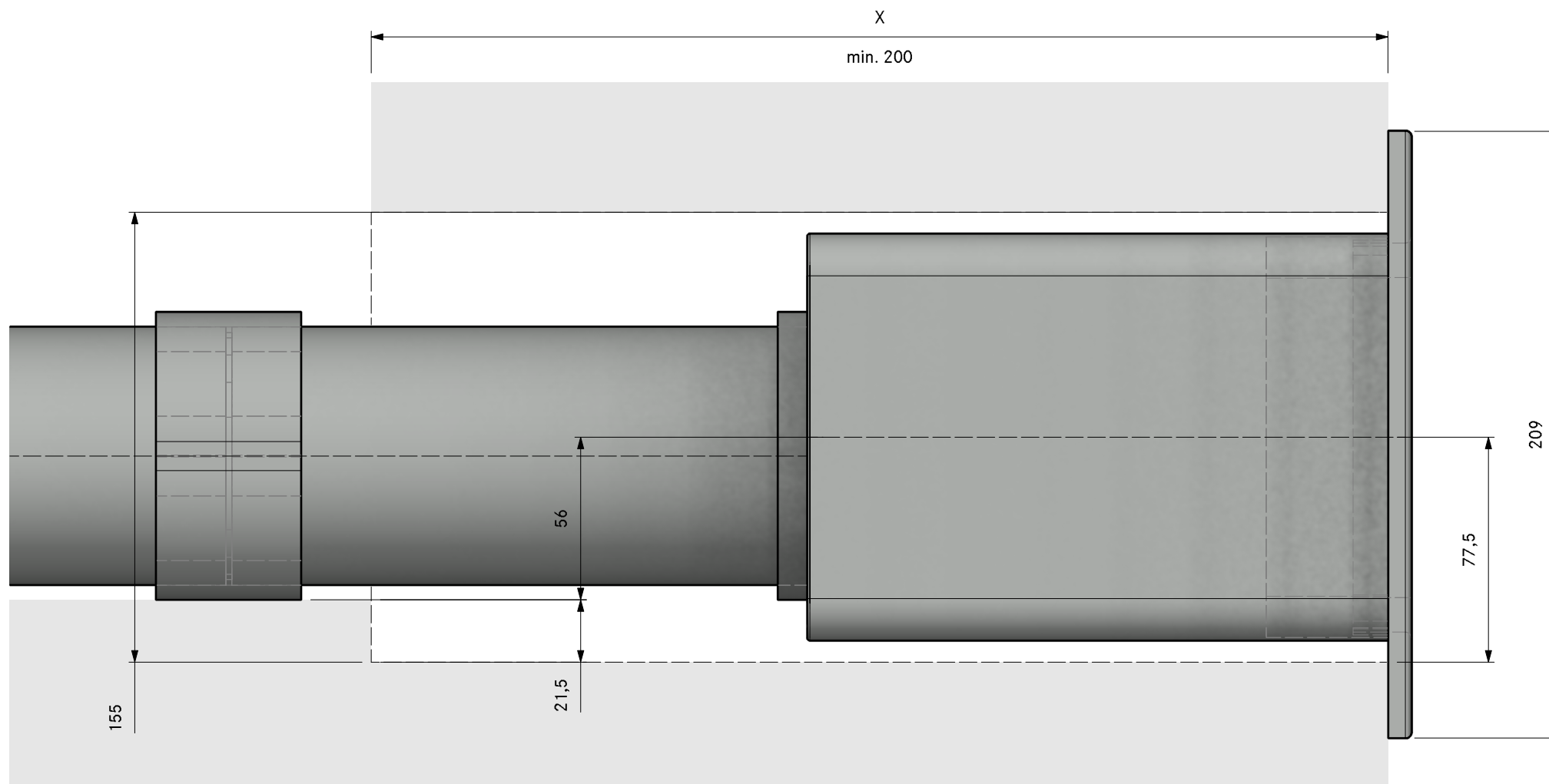



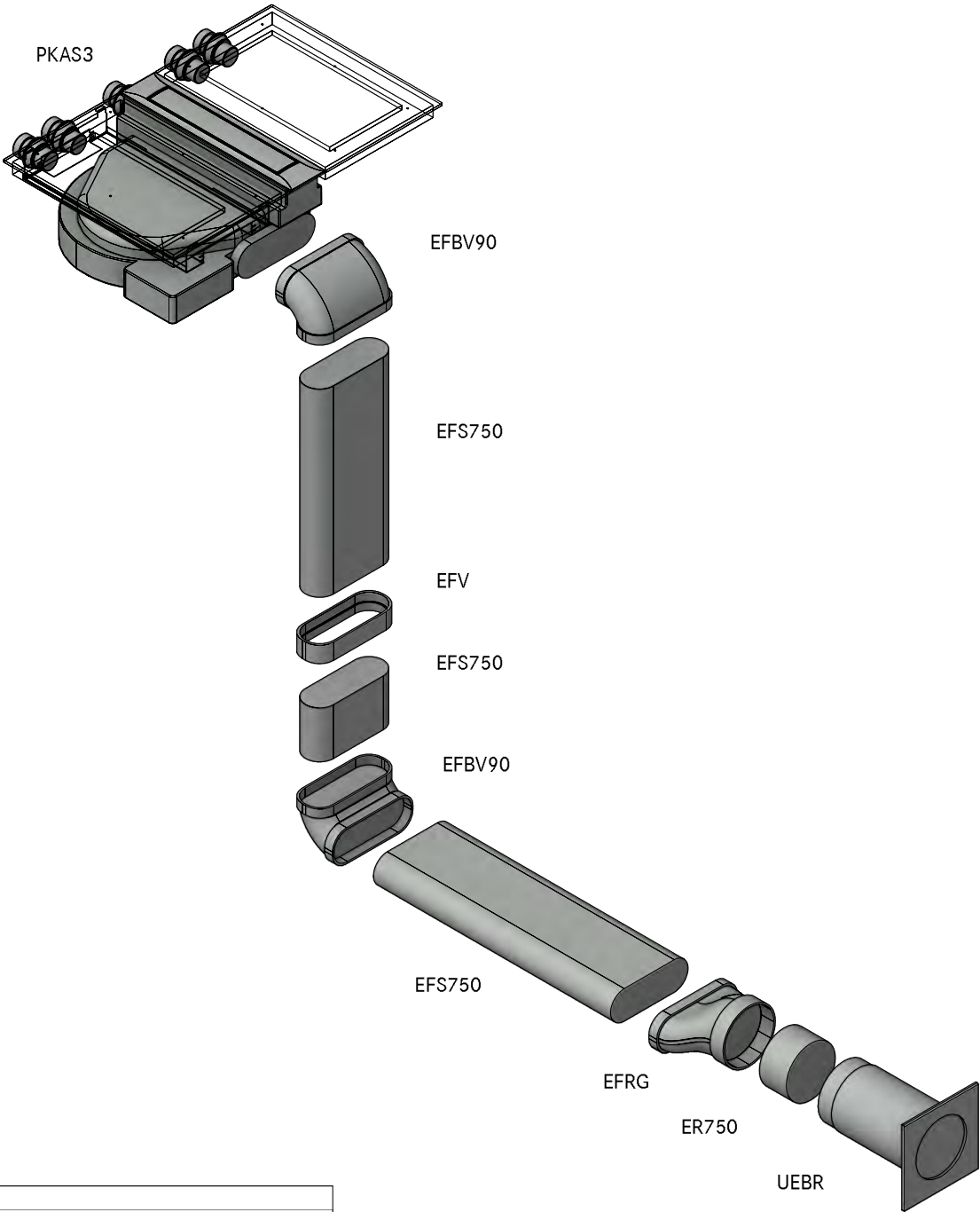

Count	Item BORA
1	PKAS3 Pro cooktop-extractor-system with integrated extractor
Item BORA Ecotube	
2	EFBV90 90° bend flat vertical
1	EFRG bridge flat round straight
1	EFV duct connection flat
1	UEBR 3box wall sleeve round
1	ER750 round duct 750mm
2	EFS750 shallow duct with partition 750mm

Please check for accuracy. Seals included. Are optically not displayed.



MODELPLAN  
REFERENCE NUMBER  
COMPOSITION

PKAS3A30120  
Professional 3.0 Floor back UEBR

LAYOUT

GR HK

- ① Min. 74mm from front edge to cut-out
- ② Min. space required
- ③ Connection point Ecotube
- ④ Installation in floor structure according to DIN 18560-2 (if completely in the levelling layer). If the floor structure deviates from DIN18560-2, a screed reinforcement layer is required
- ⑤ Hole size min. Ø180mm. Wall vent must be able to fully open for air to extract

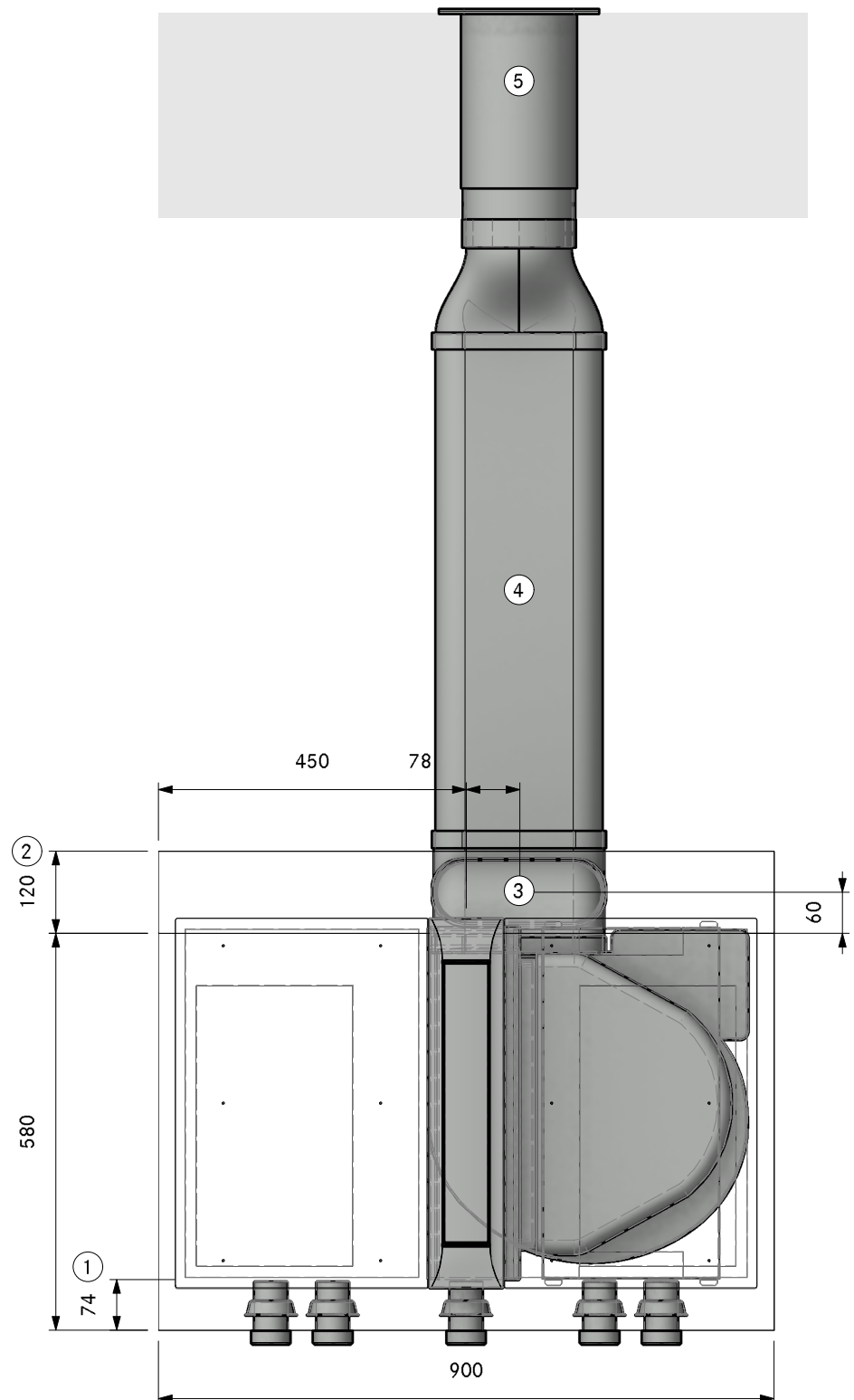

MODELPLAN  
REFERENCE NUMBER  
COMPOSITION

PKAS3A30120  
Professional 3.0 Floor back UEBR

LAYOUT

SA

Version, 1.0

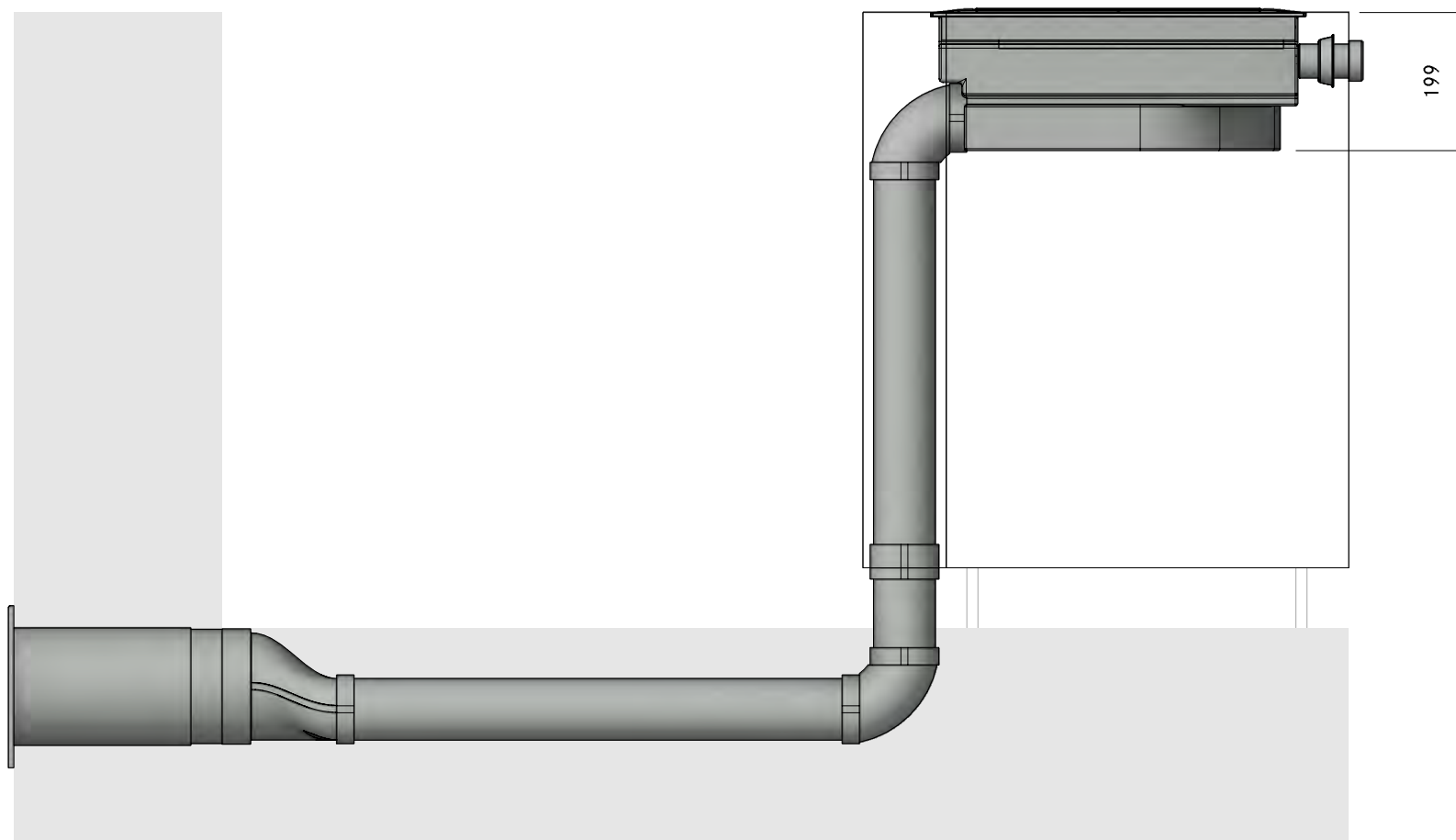

MODELPLAN  
REFERENCE NUMBER  
COMPOSITION

**PKAS3A30120**  
**Professional 3.0 Floor back UEBR**

LAYOUT

FA

Version, 1.0

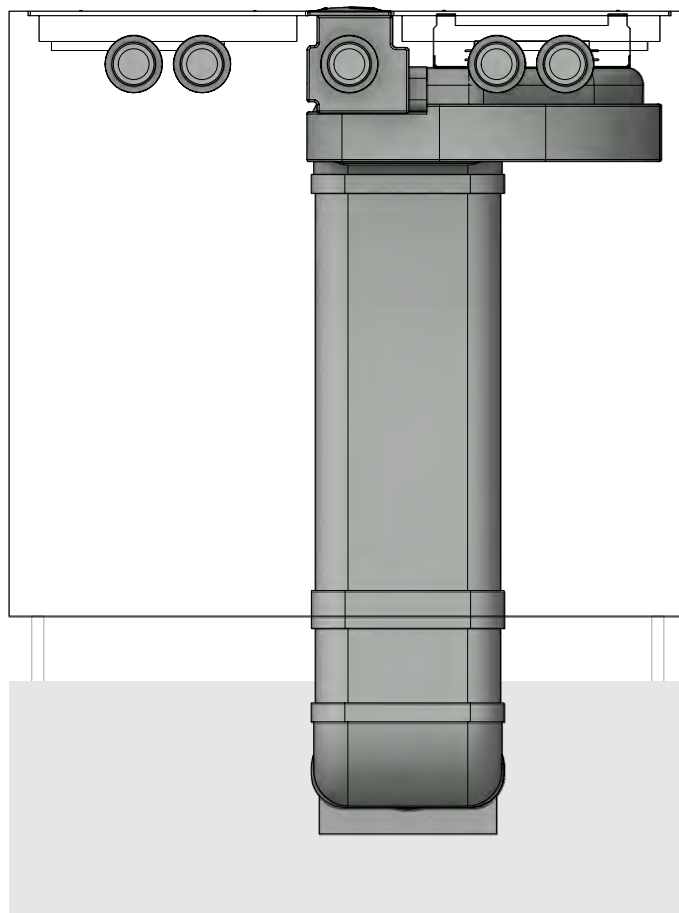

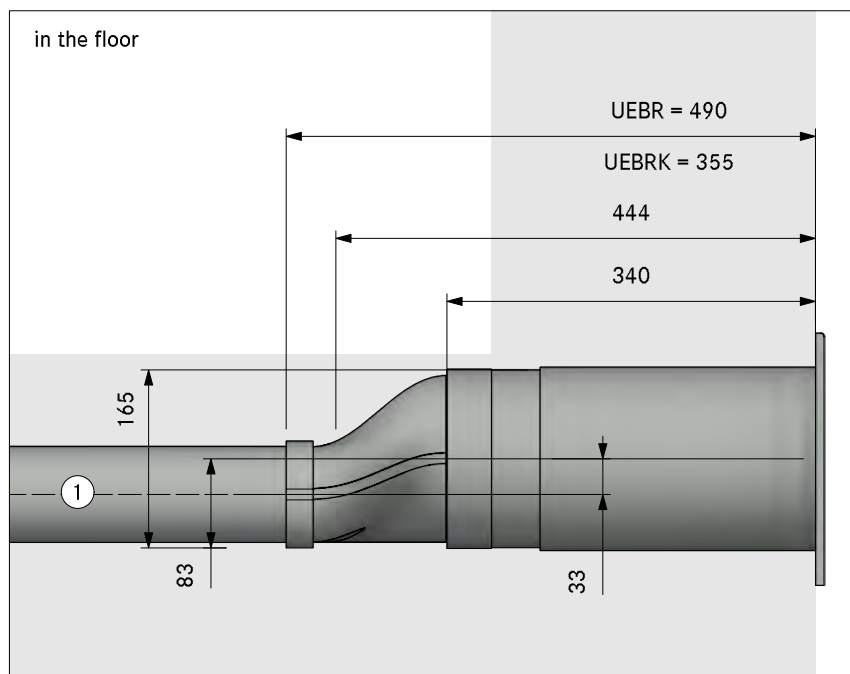

in the plinth area

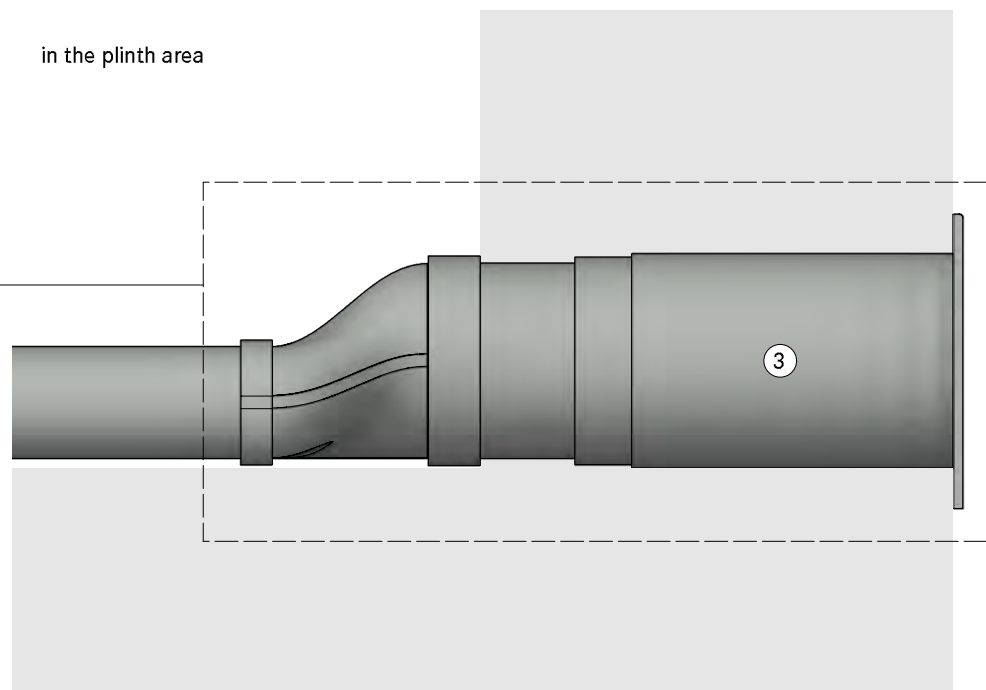

1. Installation in floor structure according to DIN 18560-2 (if completely in the levelling layer). If the floor structure deviates from DIN18560-2, a screed reinforcement layer is required
2. One mounting bracket set per length of Ecotube is recommended, positioned at the connection sleeve
3. Hole size min. Ø180mm. Wall vent must be able to fully open for air to extract

in the cellar

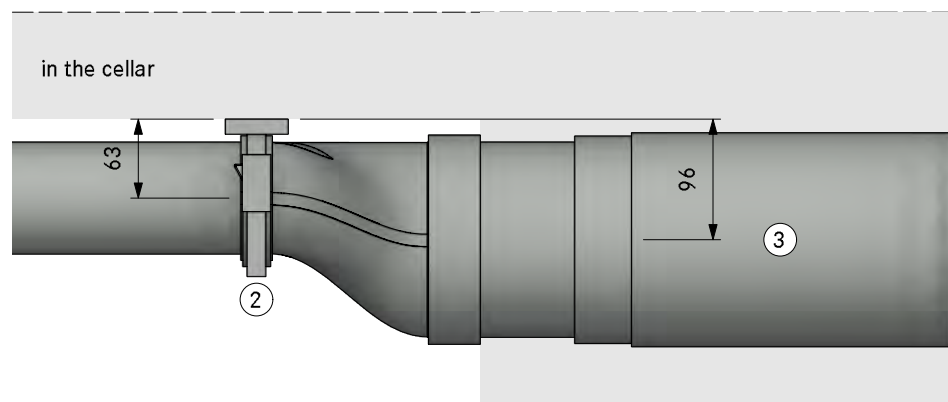



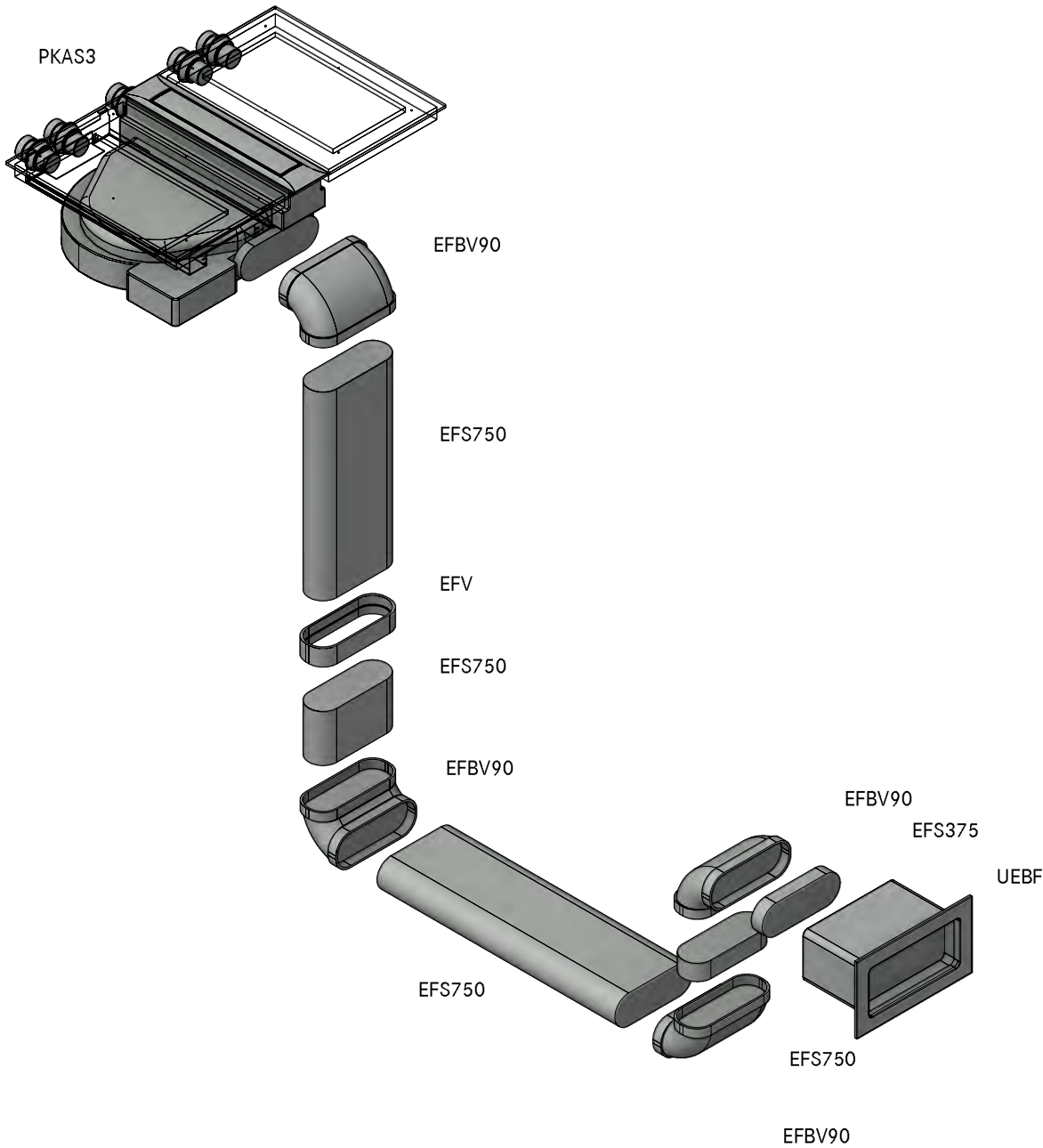

Count	Item BORA
1	PKAS3 Pro cooktop-extractor-system with integrated extractor
Item BORA Ecotube	
4	EFBV90 90° bend flat vertical
1	EFV duct connection flat
1	UEBF 3box wall sleeve
3	EFS750 shallow duct with partition 750mm
Please check for accuracy. Seals included. Are optically not displayed.	

MODELPLAN	
REFERENCE NUMBER	PKAS3A30130
COMPOSITION	Professional 3.0 Floor back swan neck UEBF
LAYOUT	GR HK

- ① Min. 74mm from front edge to cut-out
- ② Min. space required
- ③ Connection point Ecotube
- ④ Installation in floor structure according to DIN 18560-2 (if completely in the levelling layer). If the floor structure deviates from DIN18560-2, a screed reinforcement layer is required
- ⑤ Hole size 310 x 155mm  
Wall vent must be able to fully open for air to extract

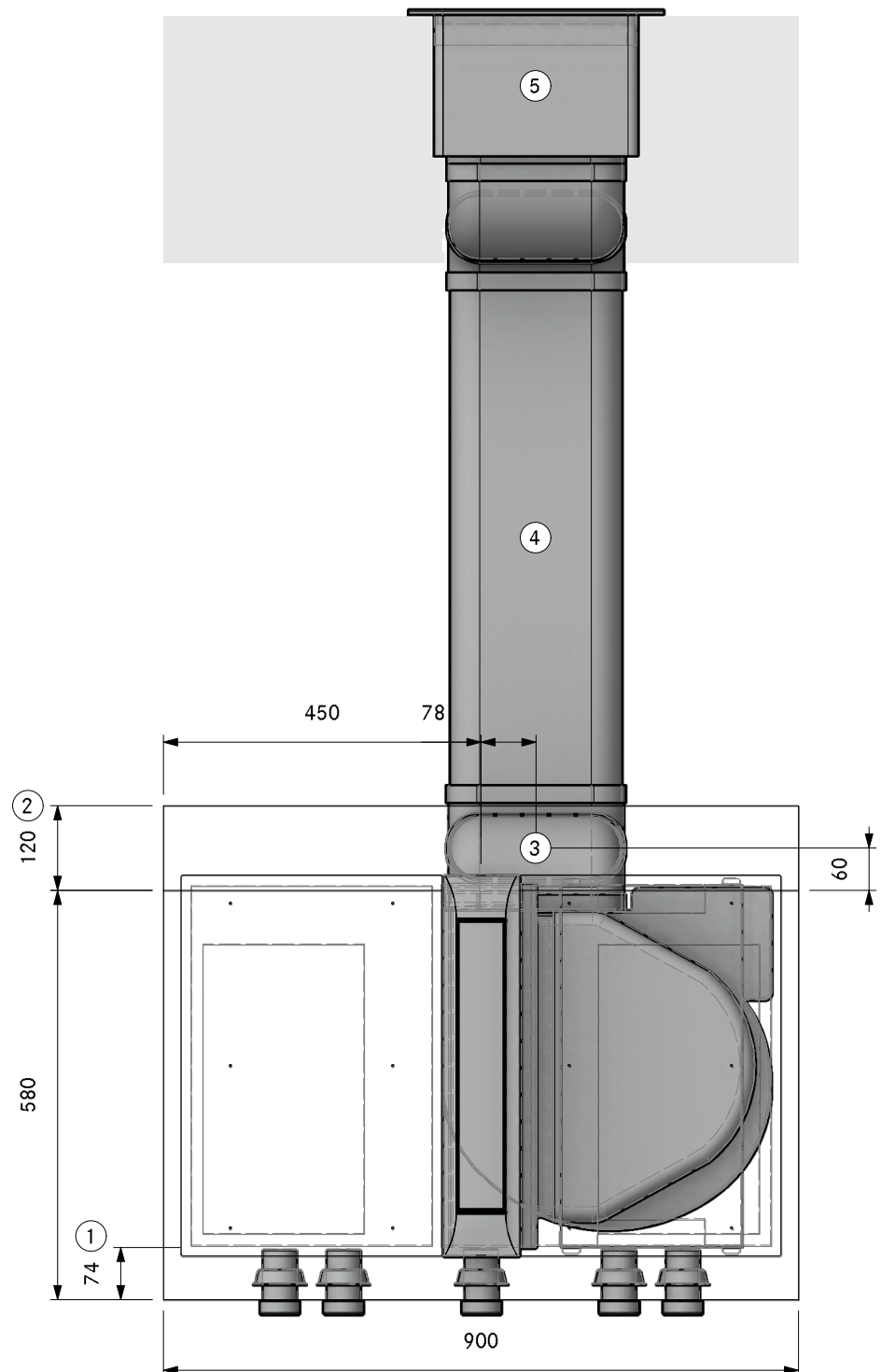

MODELPLAN  
REFERENCE NUMBER  
COMPOSITION

PKAS3A30130  
Professional 3.0 Floor back swan neck UEBF

LAYOUT

SA

Version, 1.0

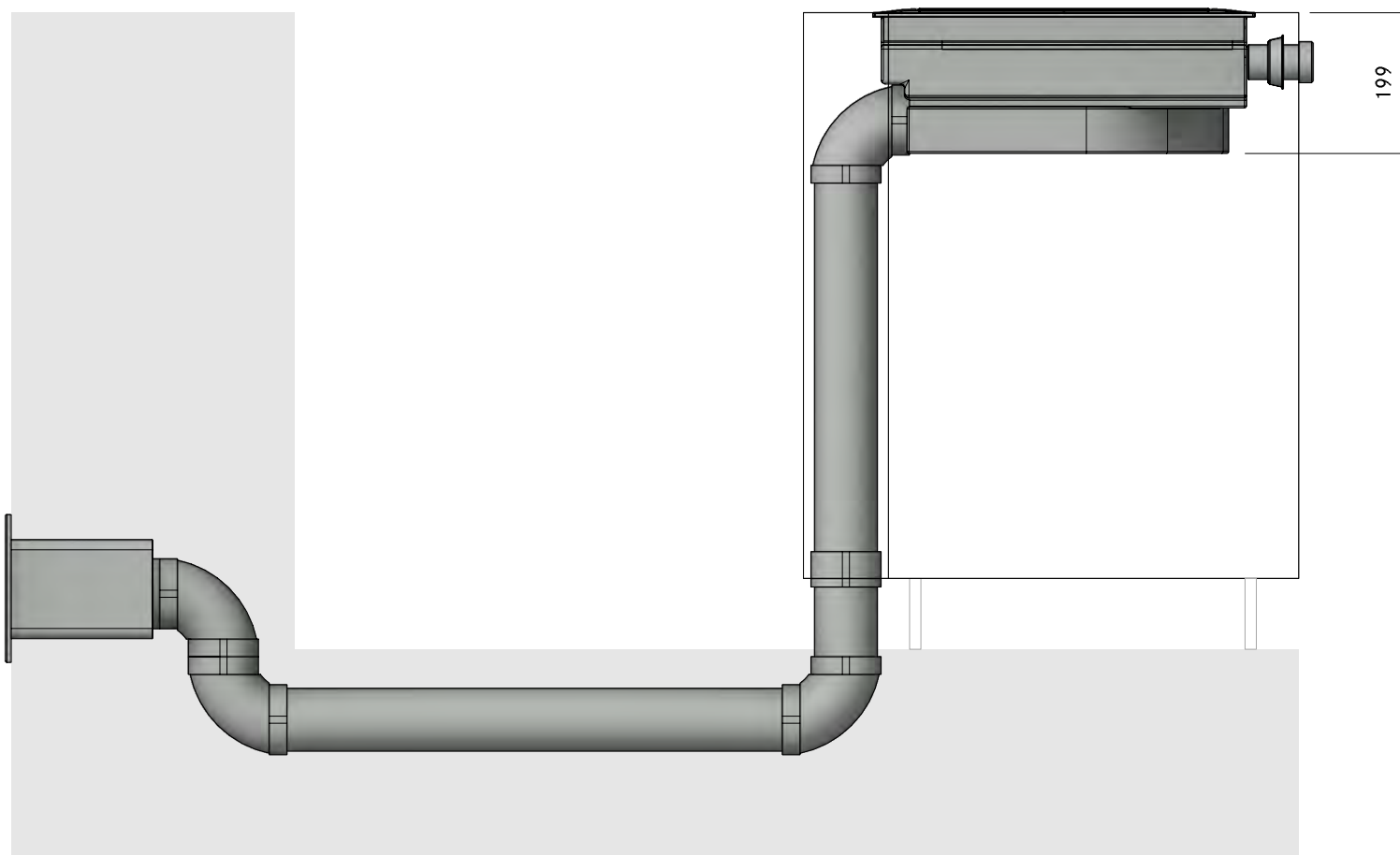



MODELPLAN  
REFERENCE NUMBER  
COMPOSITION

PKAS3A30130  
Professional 3.0 Floor back swan neck UEBF

LAYOUT

FA

Version, 1.0

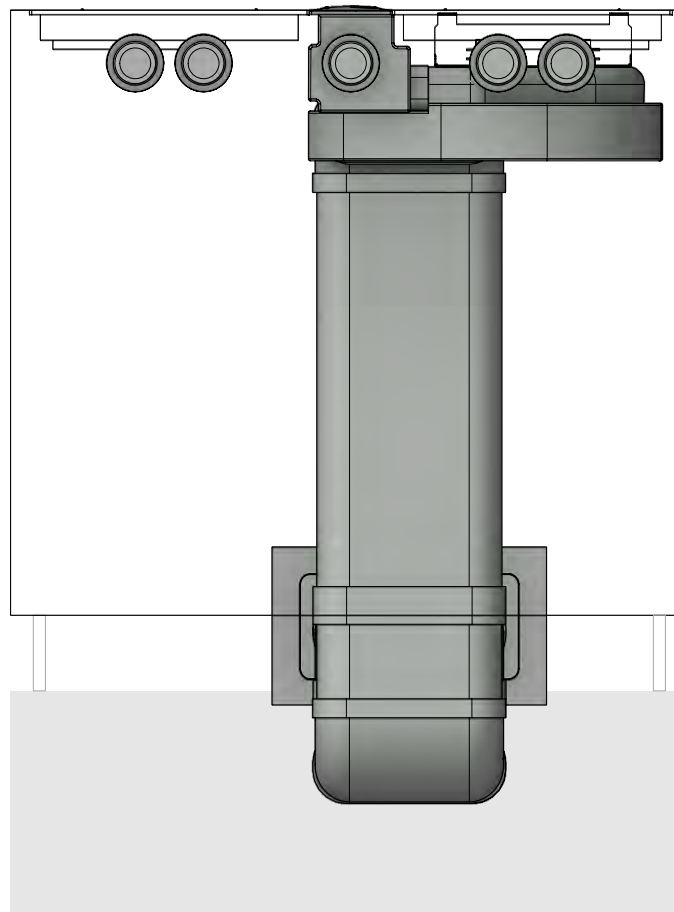

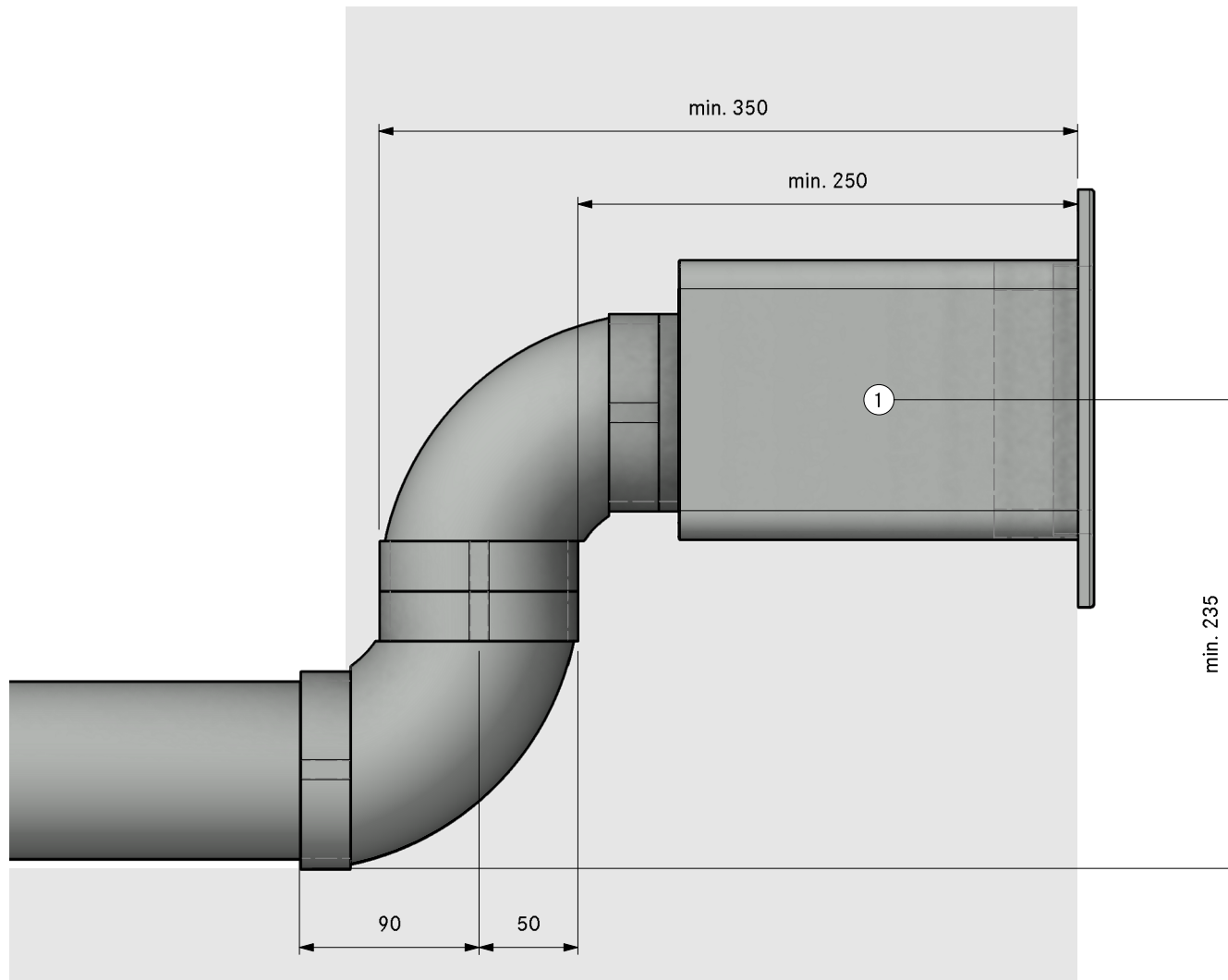

- ①. Hole size 310 x 155mm  
Wall vent must be able to fully open for air to extract



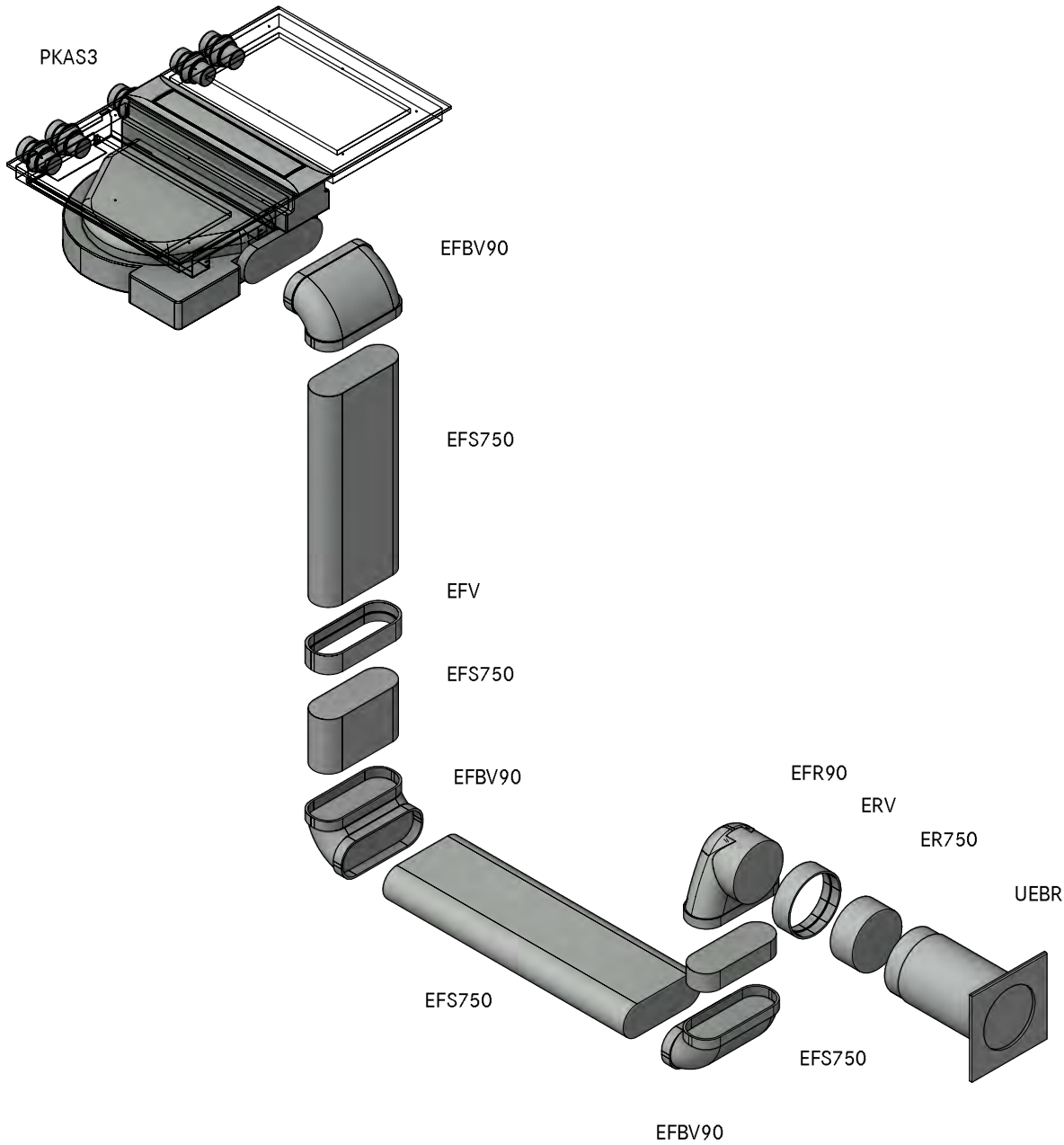

Count	Item BORA
1	PKAS3 Pro cooktop-extractor-system with integrated extractor
Item BORA Ecotube	
3	EFBV90 90° bend flat vertical
1	EFR90 transition flat round 90°
1	EFV duct connection flat
1	ERV duct connection round
1	UEBR 3box wall sleeve round
1	ER750 round duct 750mm
3	EFS750 shallow duct with partition 750mm

Please check for accuracy. Seals included. Are optically not displayed.

MODELPLAN	
REFERENCE NUMBER	PKAS3A30140
COMPOSITION	Professional 3.0 Floor back swan neck UEBR
LAYOUT	GR HK

- ① Min. 74mm from front edge to cut-out
- ② Min. space required
- ③ Connection point Ecotube
- ④ Installation in floor structure according to DIN 18560-2 (if completely in the levelling layer). If the floor structure deviates from DIN18560-2, a screed reinforcement layer is required
- ⑤ Hole size min. Ø180mm. Wall vent must be able to fully open for air to extract

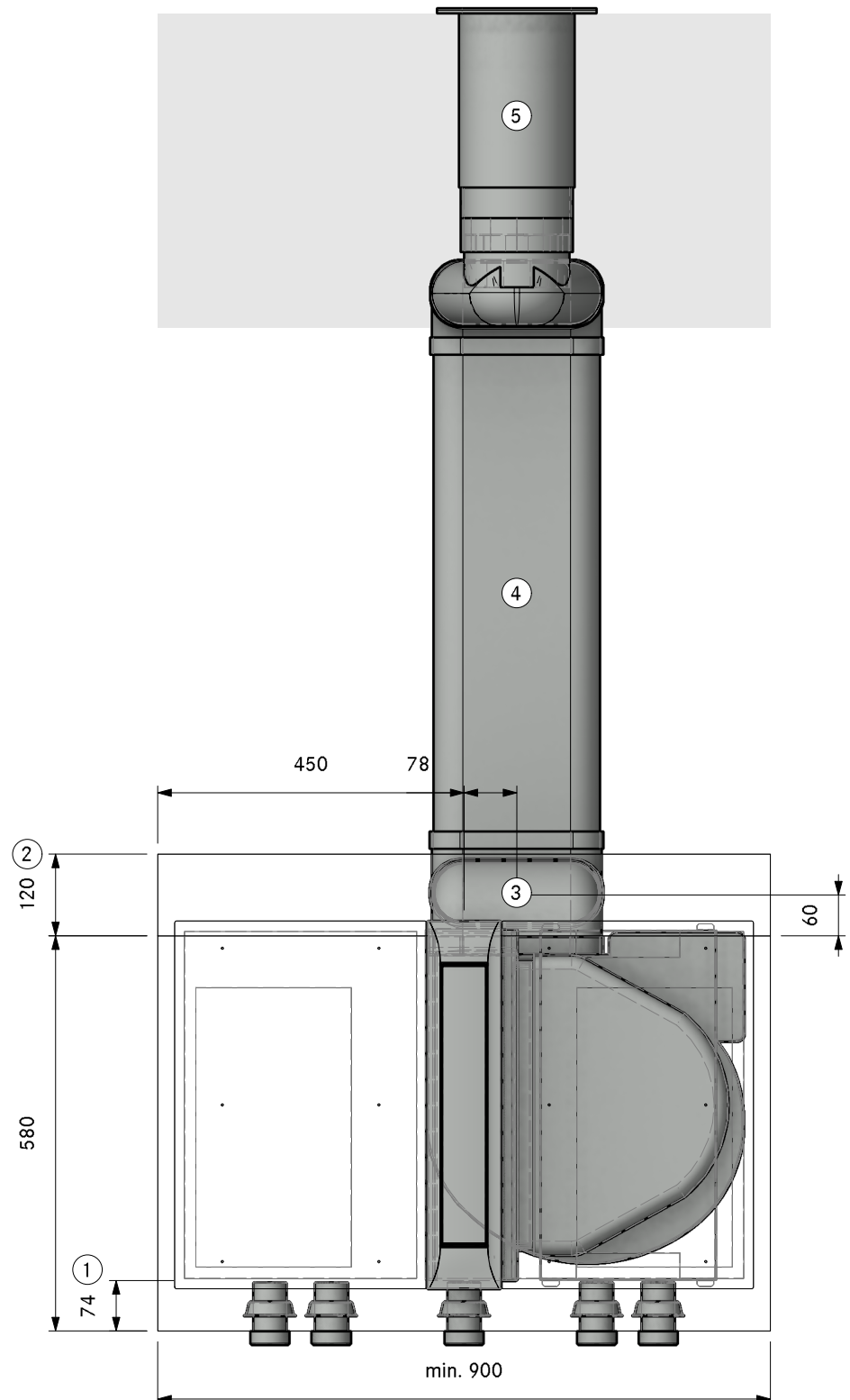

MODELPLAN  
REFERENCE NUMBER  
COMPOSITION

PKAS3A30140  
Professional 3.0 Floor back swan neck UEBR

LAYOUT

SA

Version, 1.0

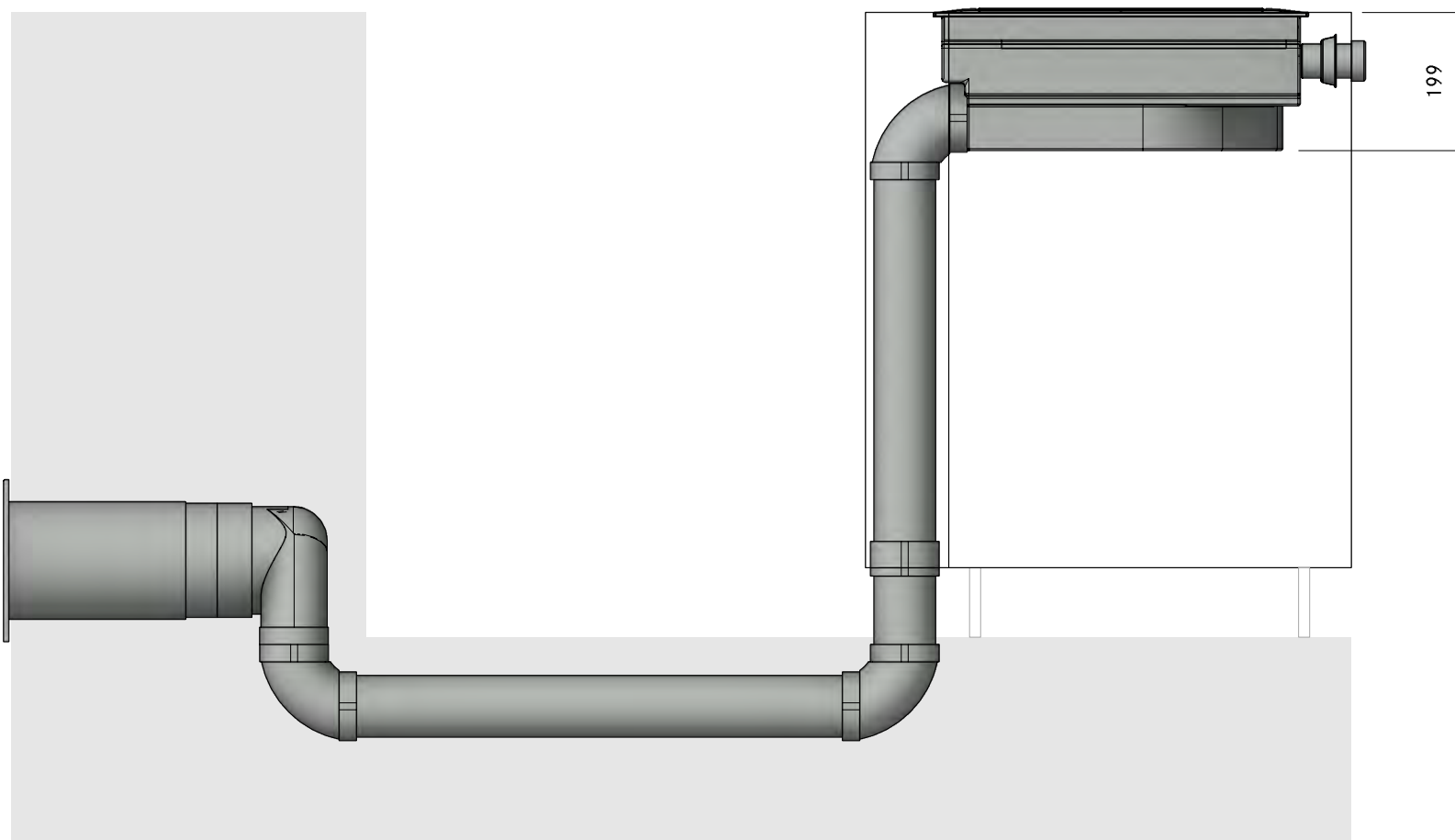

MODELPLAN  
REFERENCE NUMBER  
COMPOSITION

PKAS3A30140  
Professional 3.0 Floor back swan neck UEBR

LAYOUT

FA

Version, 1.0

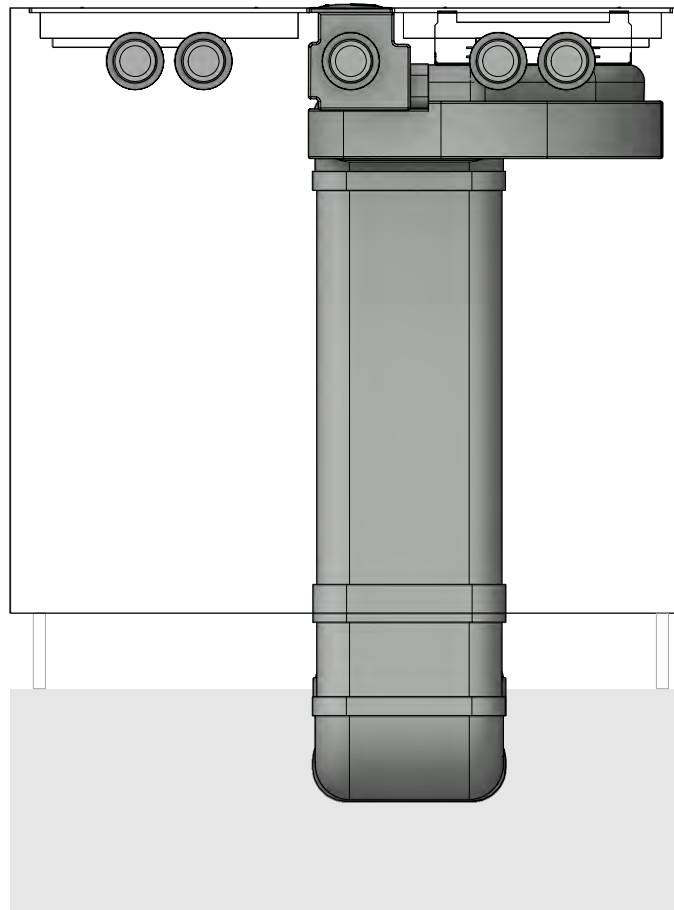

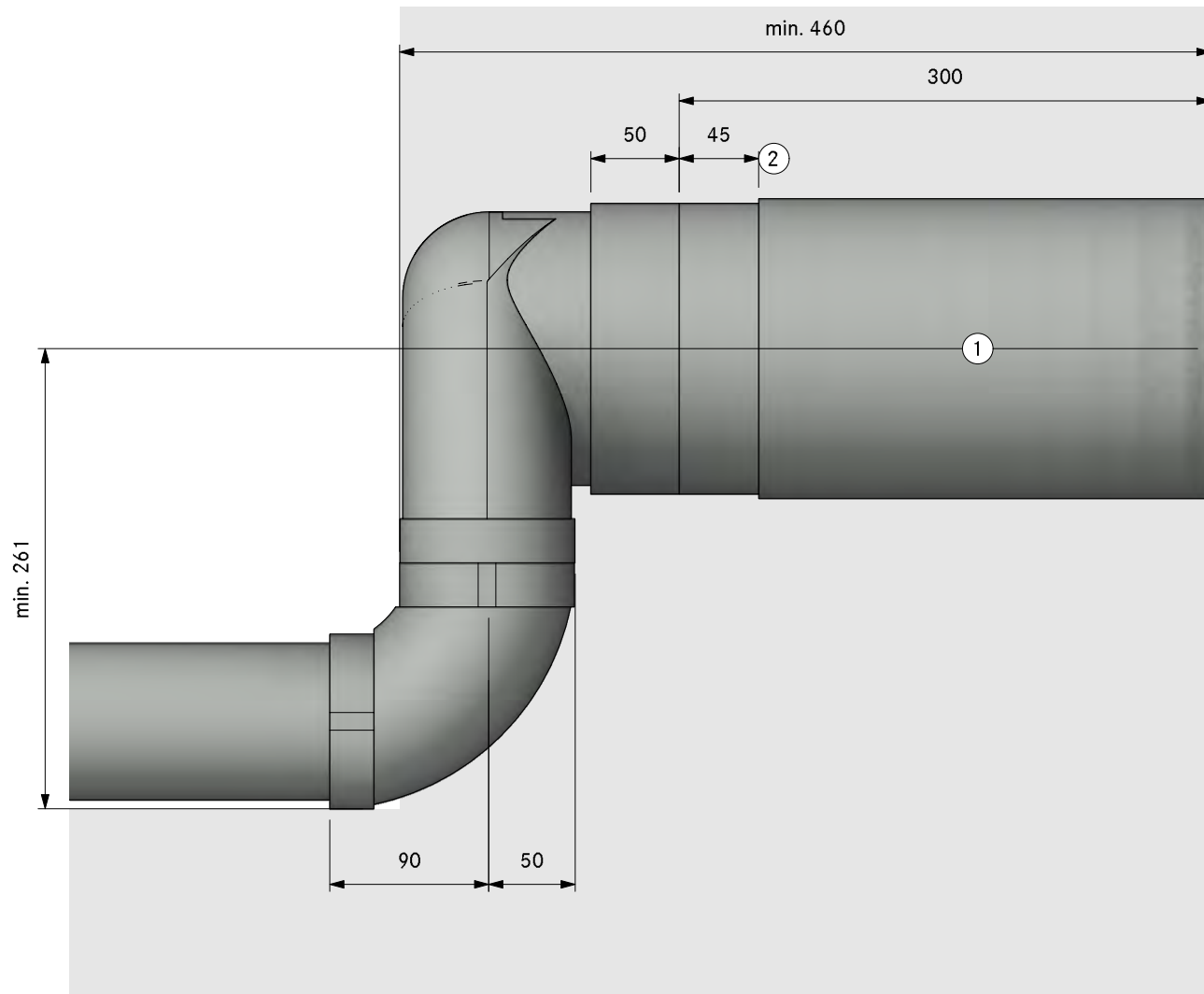

1. Hole size min. Ø180mm.  
Wall vent must be able to fully open for air to extract
2. Bushing length 45mm (can be shortened by 20mm)







Count	Item BORA	
1	PKAS3	Pro cooktop-extractor-system with integrated extractor
Item BORA Ecotube		
1	EFBH90	90° bend flat horizontal
2	EFBV90	90° bend flat vertical
2	EFV	duct connection flat
1	UEBF	3box wall sleeve
3	EFS750	shallow duct with partition 750mm
Please check for accuracy. Seals included. Are optically not displayed.		

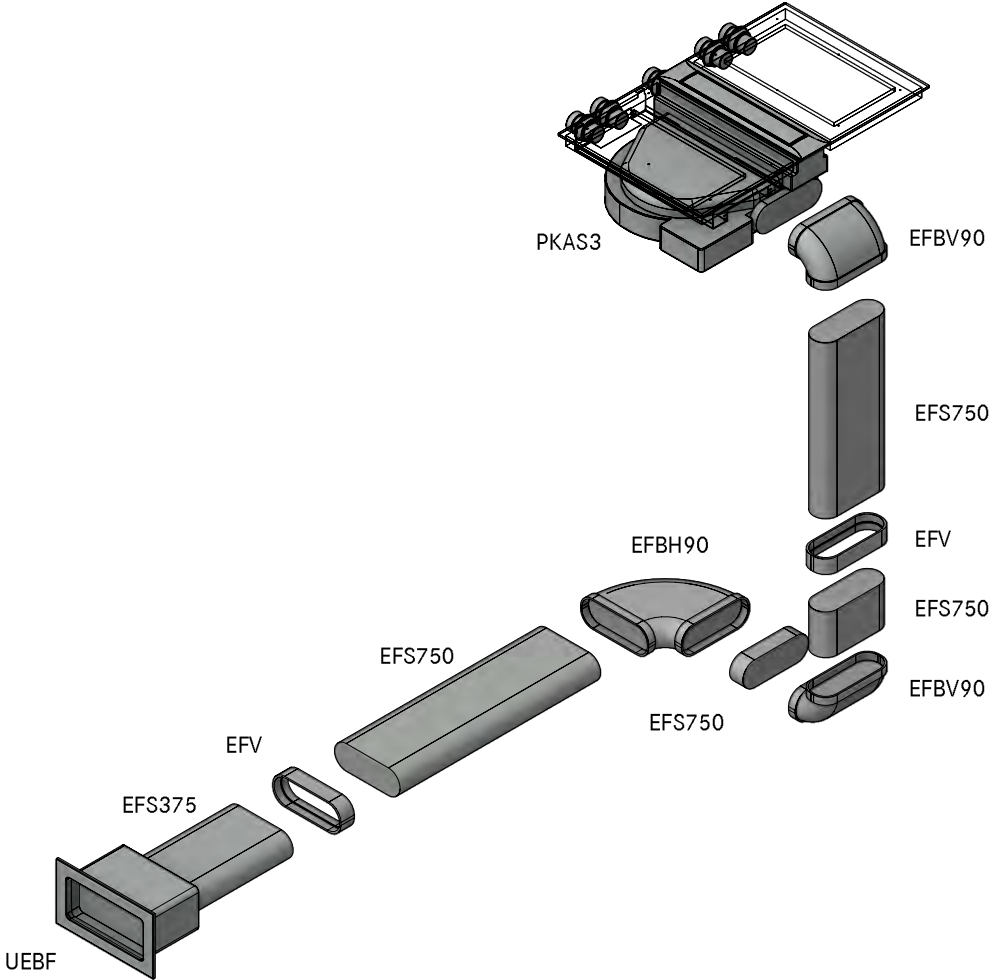

MODELPLAN  
REFERENCE NUMBER  
COMPOSITION

PKAS3A30210  
Professional 3.0 Floor right UEBF

LAYOUT

GR

Version, 1.0

**BORA**

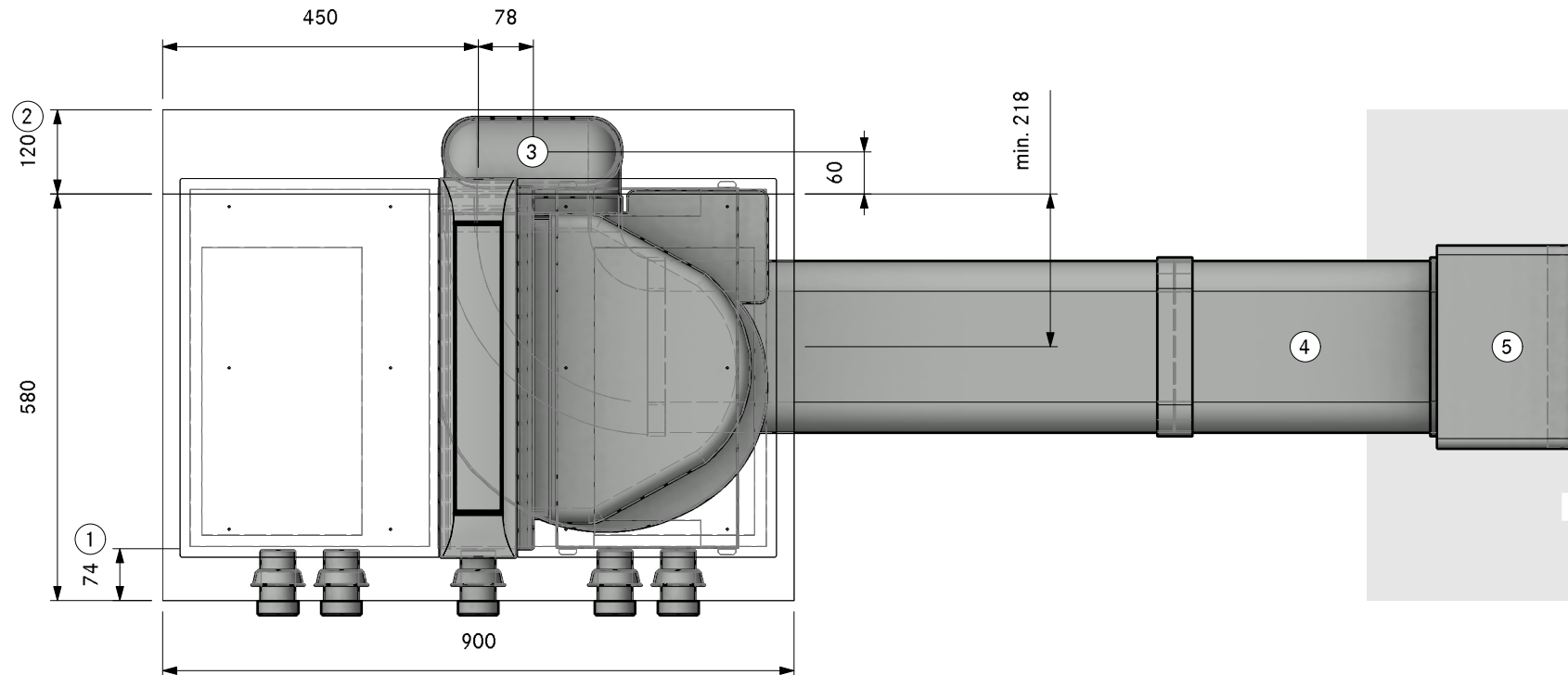

1. Min. 74mm from front edge to cut-out

2. Min. space required

3. Connection point Ecotube

4. Installation in floor structure according to DIN 18560-2 (if completely in the levelling layer). If the floor structure deviates from DIN18560-2, a screed reinforcement layer is required

5. Hole size 310 x 155mm  
Wall vent must be able to fully open for air to extract

MODELPLAN  
REFERENCE NUMBER  
COMPOSITION

PKAS3A302 10  
Professional 3.0 Floor right UEBF

LAYOUT

SA

Version, 1.0

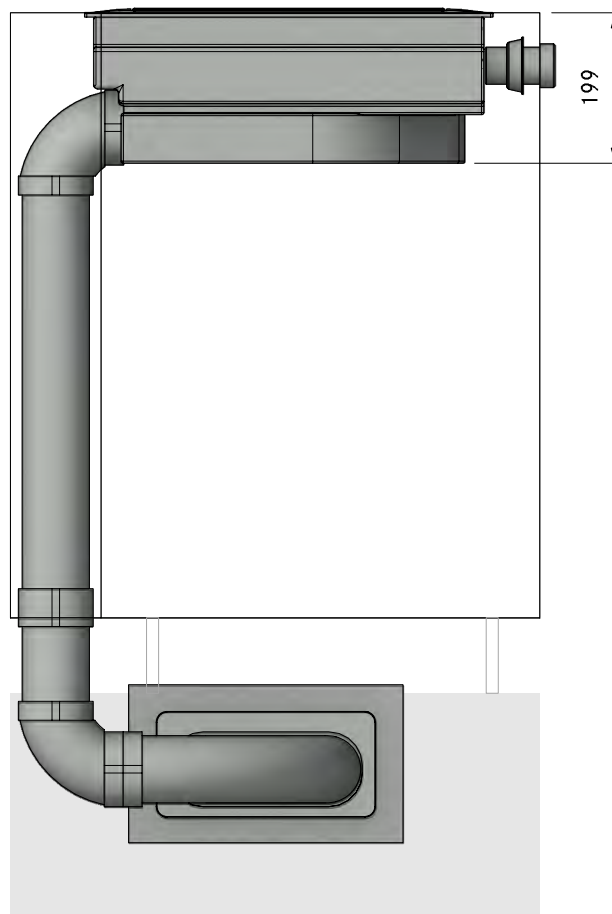

MODELPLAN  
REFERENCE NUMBER  
COMPOSITION

PKAS3A30210  
Professional 3.0 Floor right UEBF

LAYOUT

FA

Version, 1.0

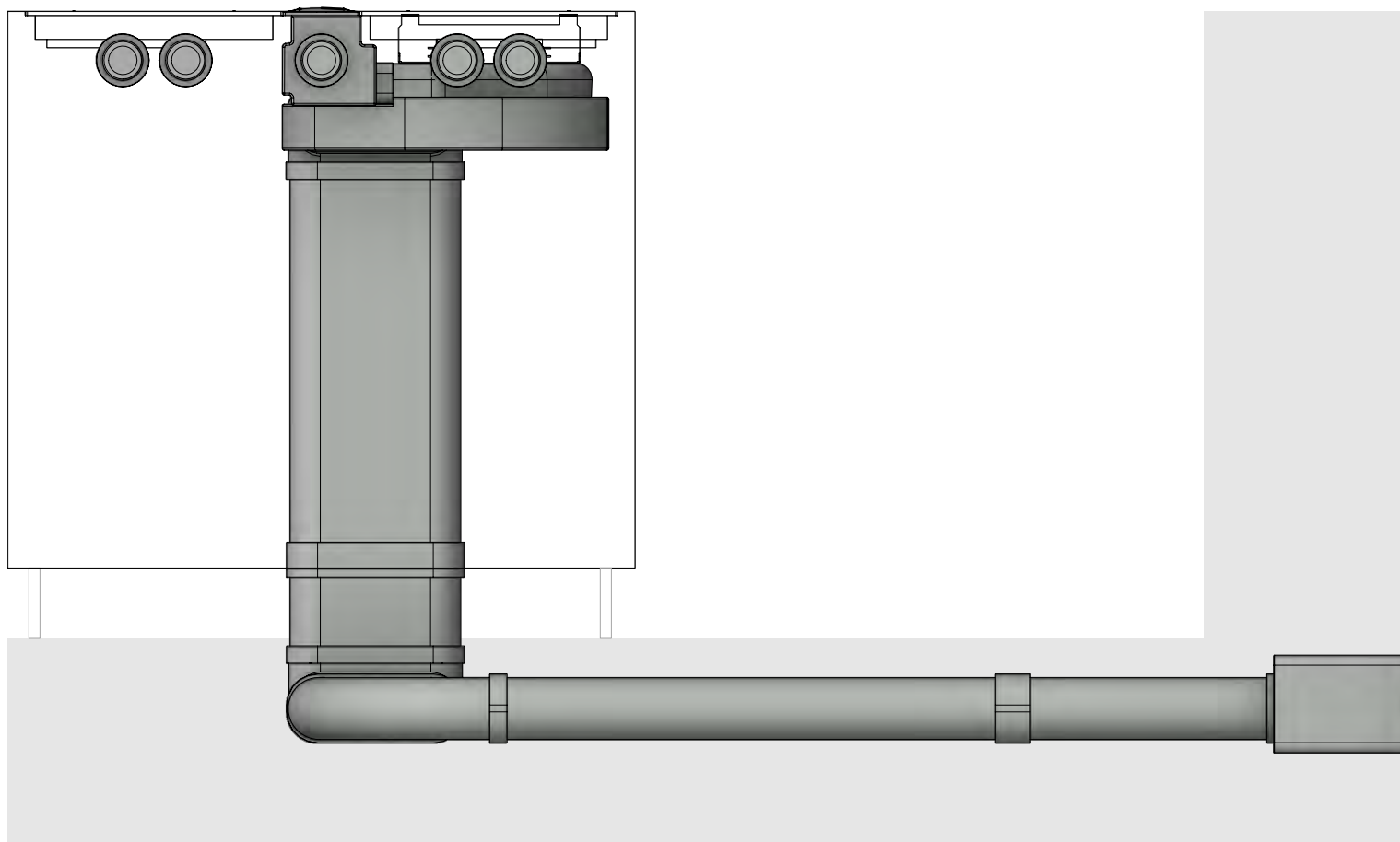

MODELPLAN  
REFERENCE NUMBER  
COMPOSITION

PKAS3A30210  
Professional 3.0 Floor right UEBF

Version, 1.0



LAYOUT

Detail

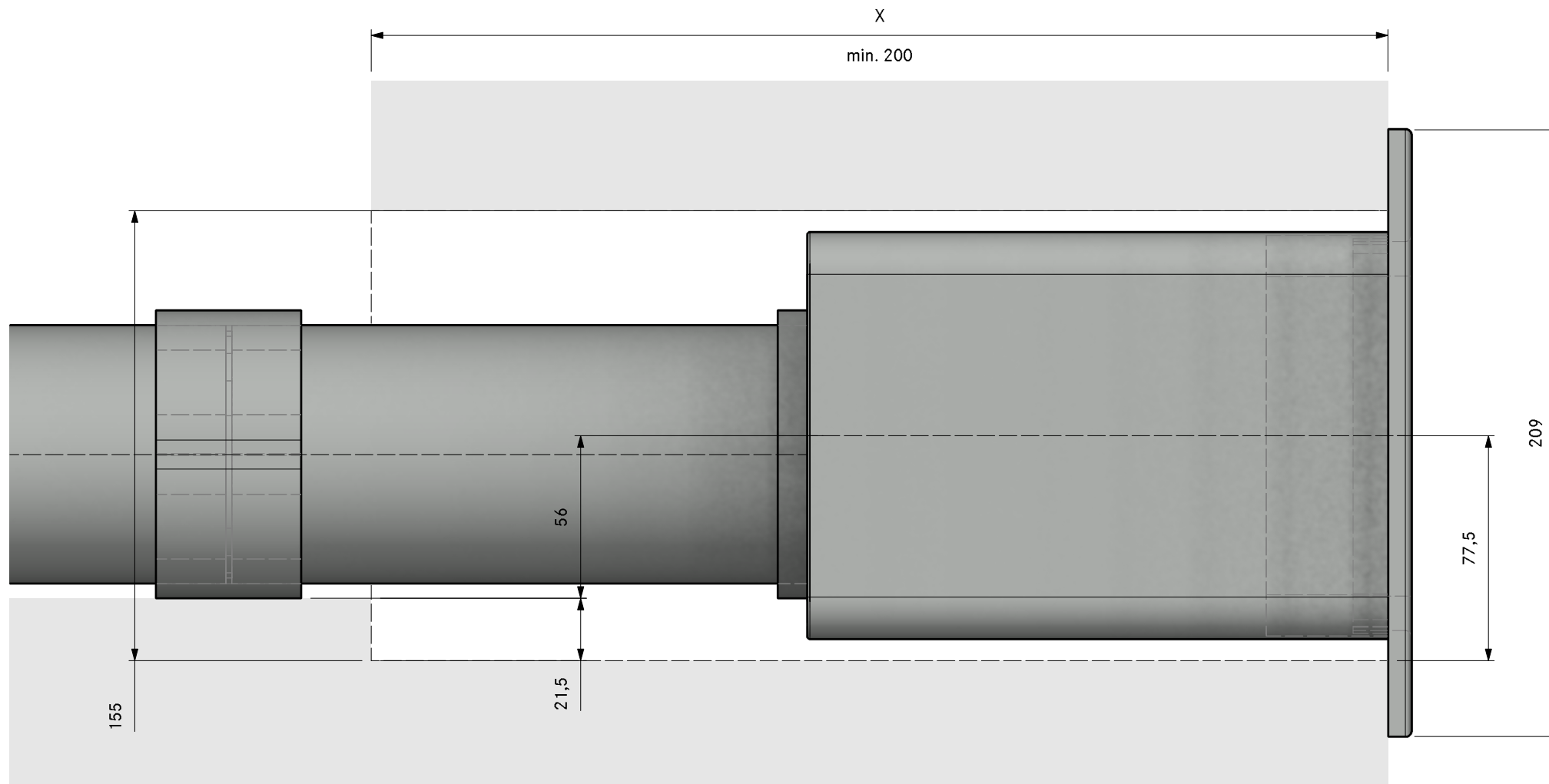



Count	Item BORA
1	PKAS3 Pro cooktop-extractor-system with integrated extractor
	<b>Item BORA Ecotube</b>
1	EFBH90 90° bend flat horizontal
2	EFBV90 90° bend flat vertical
1	EFRG bridge flat round straight
1	EFV duct connection flat
1	UEBR 3box wall sleeve round
1	ER750 round duct 750mm
3	EF5750 shallow duct with partition 750mm
Please check for accuracy. Seals included. Are optically not displayed.	

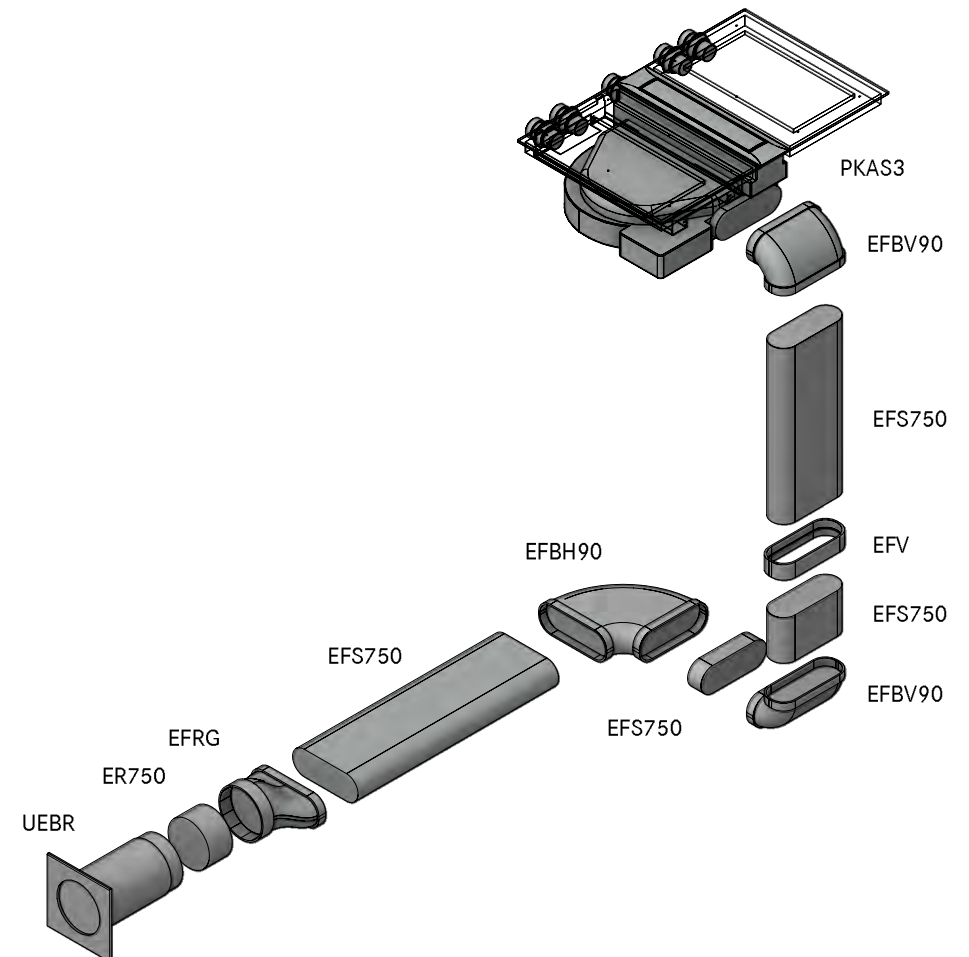



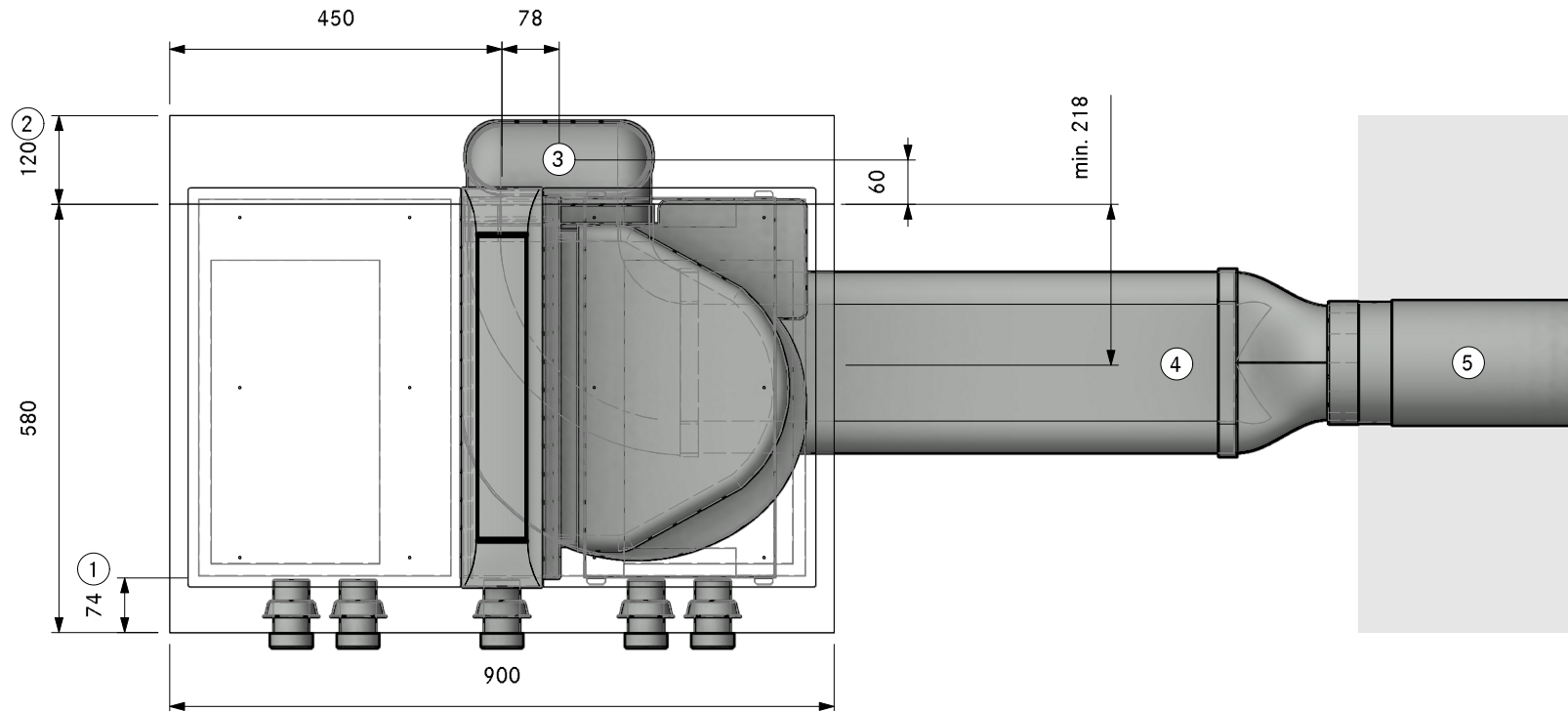

- ①. At least 50 mm to cut out. This distance is a recommendation. Please contact your worktop manufacturer for the exact distance.
- ②. Min. space required
- ③. Connection point Ecotube
- ④. Installation in floor structure according to DIN 18560-2 (if completely in the levelling layer). If the floor structure deviates from DIN18560-2, a screed reinforcement layer is required
- ⑤. Hole size min. Ø180mm. Wall vent must be able to fully open for air to extract

MODELPLAN  
REFERENCE NUMBER  
COMPOSITION  
LAYOUT

PKAS3A30220  
Professional 3.0 floor right UEBR  
SA

Version, 1.0

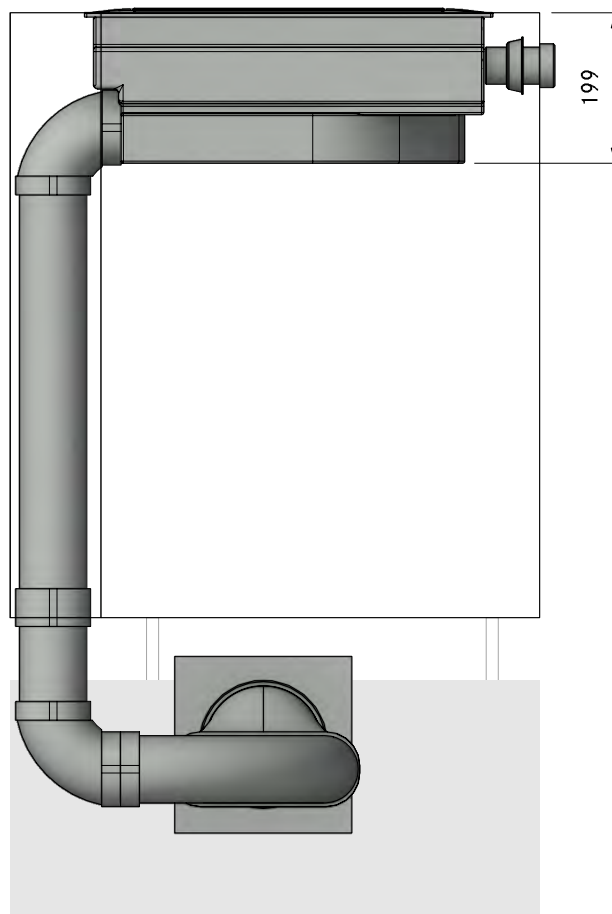

MODELPLAN  
REFERENCE NUMBER  
COMPOSITION

PKAS3A30220  
Professional 3.0 floor right UEBR

LAYOUT

FA

Version, 1.0

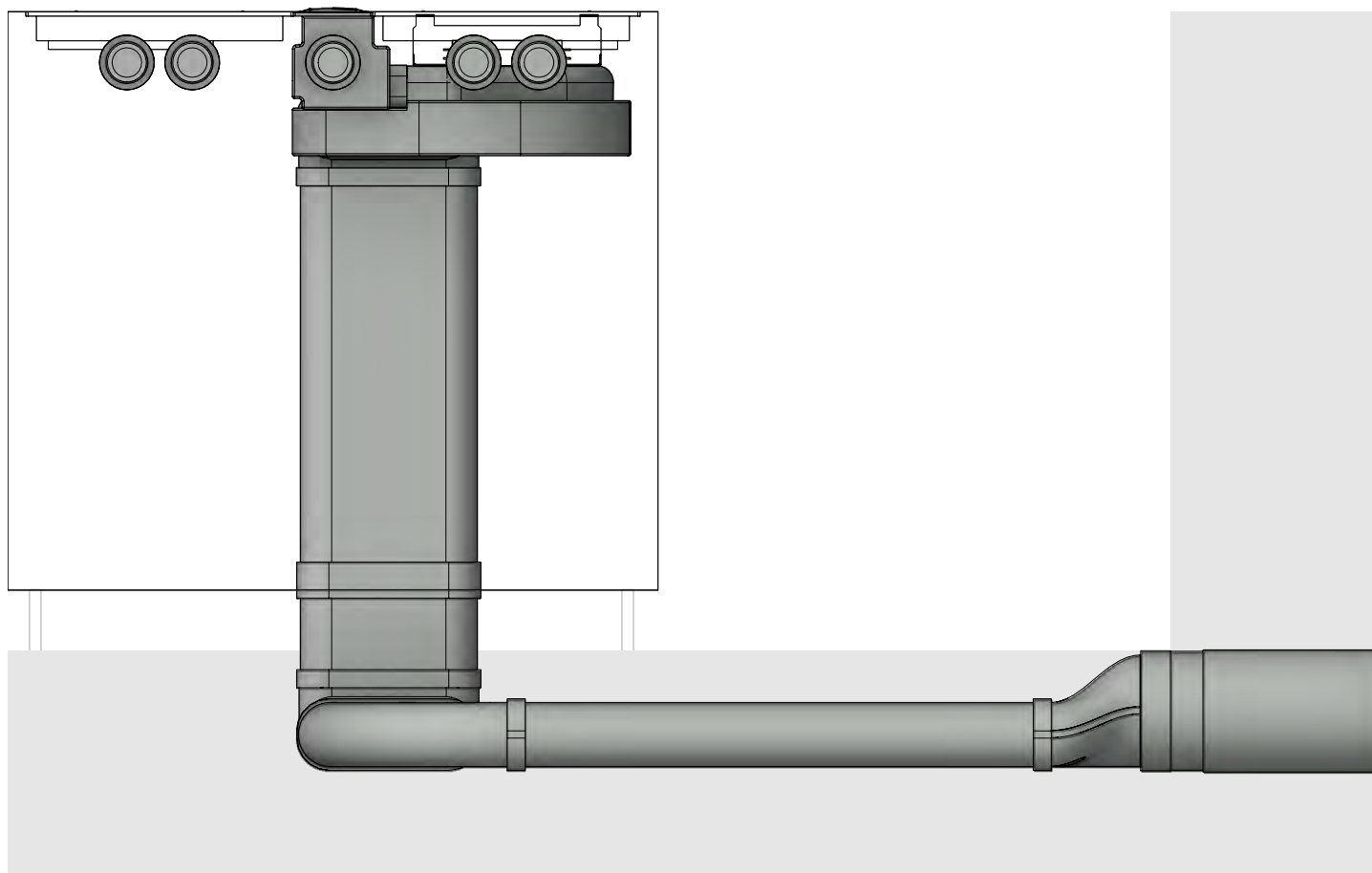

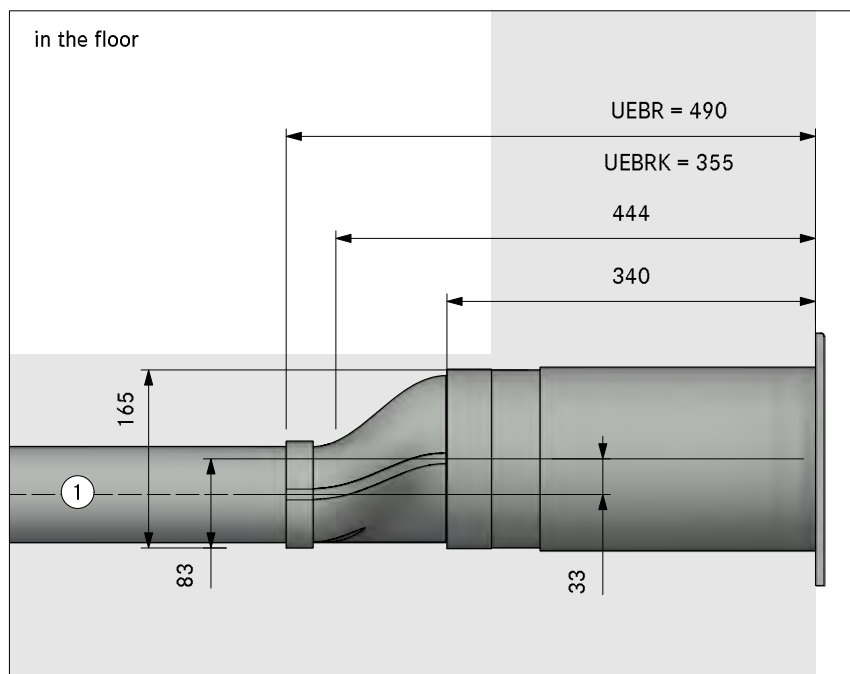

in the plinth area

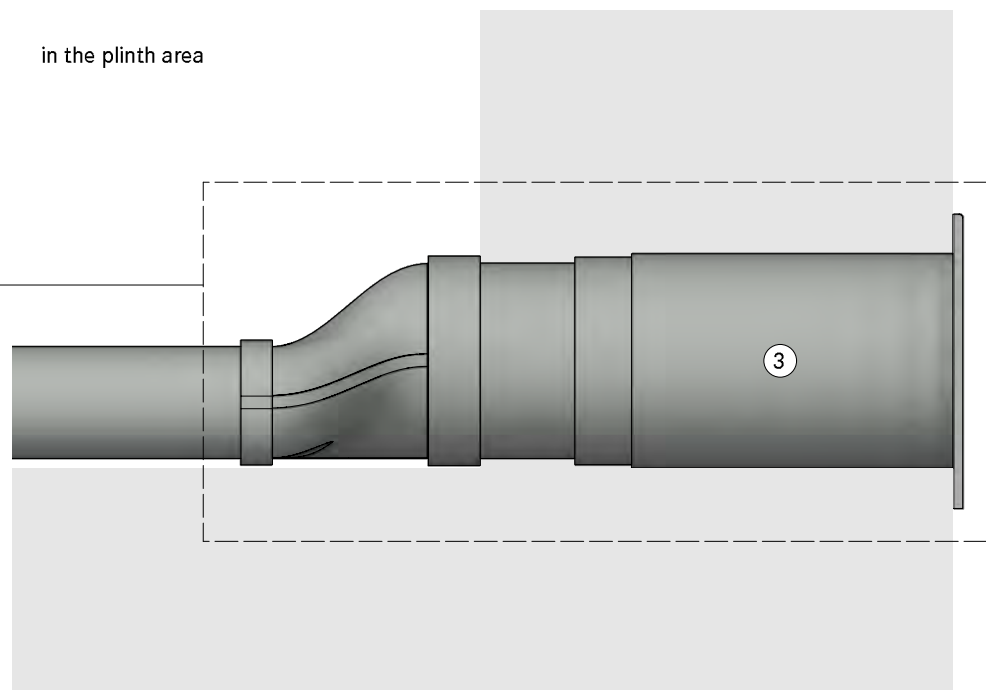

1. Installation in floor structure according to DIN 18560-2 (if completely in the levelling layer). If the floor structure deviates from DIN18560-2, a screed reinforcement layer is required
2. One mounting bracket set per length of Ecotube is recommended, positioned at the connection sleeve
3. Hole size min. Ø180mm. Wall vent must be able to fully open for air to extract

in the cellar

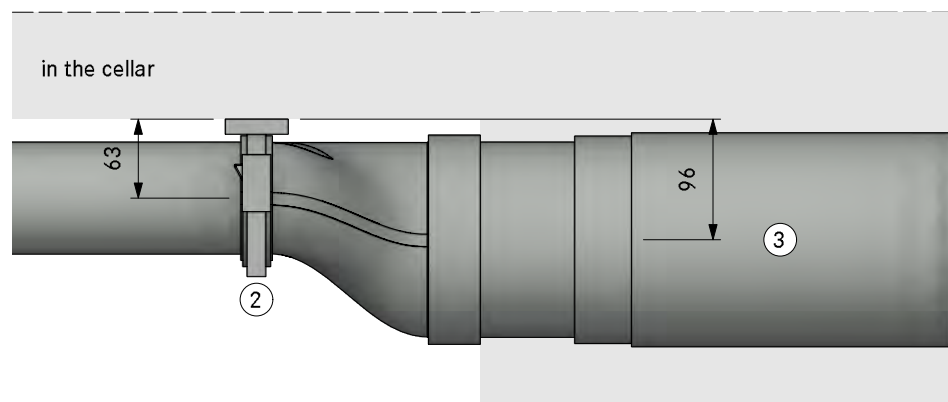



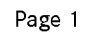

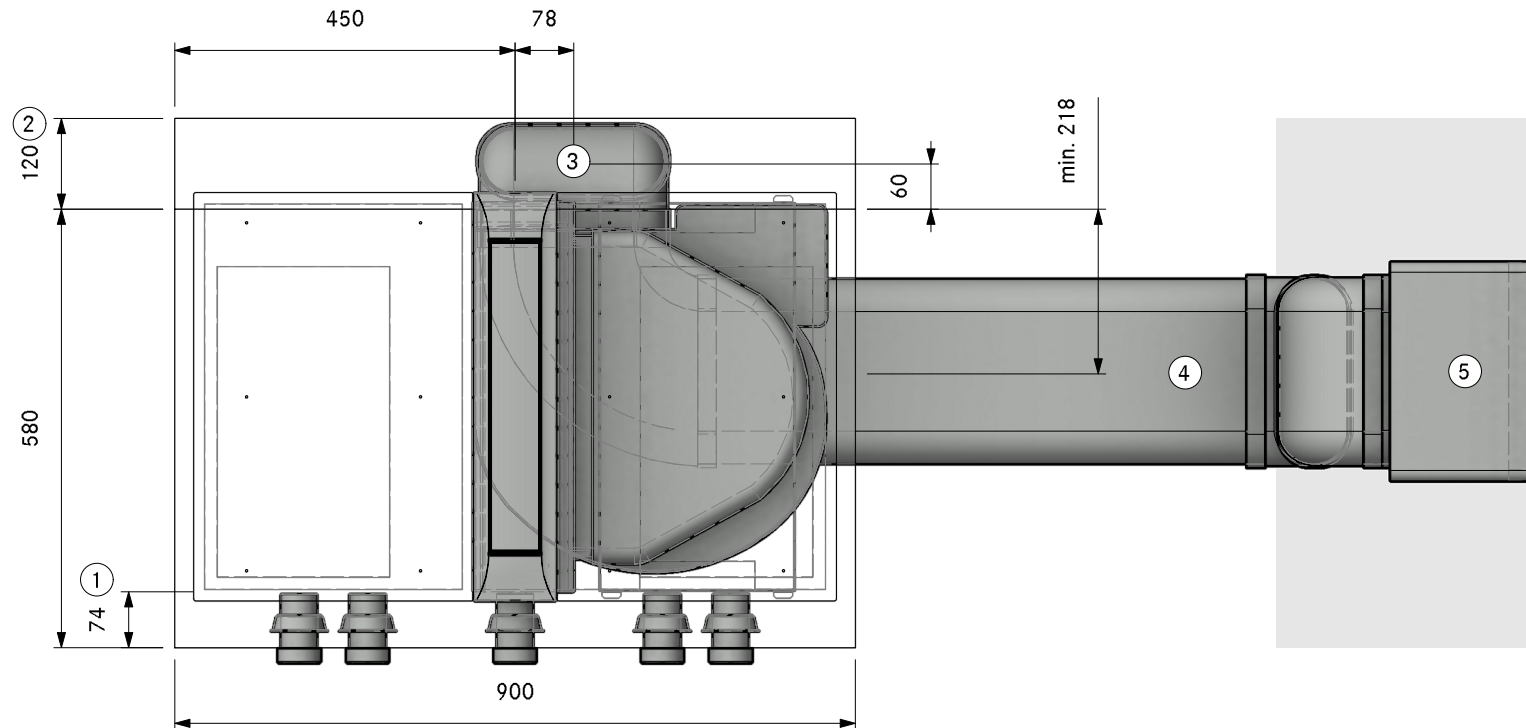

- ① Min. 74mm from front edge to cut-out
- ② Min. space required
- ③ Connection point Ecotube
- ④ Installation in floor structure according to DIN 18560-2 (if completely in the levelling layer). If the floor structure deviates from DIN18560-2, a screed reinforcement layer is required
- ⑤ Hole size 310 x 155mm  
Wall vent must be able to fully open for air to extract

MODELPLAN  
REFERENCE NUMBER  
COMPOSITION

PKAS3A30230  
Professional 3.0 Floor right swan neck UEBF

LAYOUT

SA

Version, 1.0

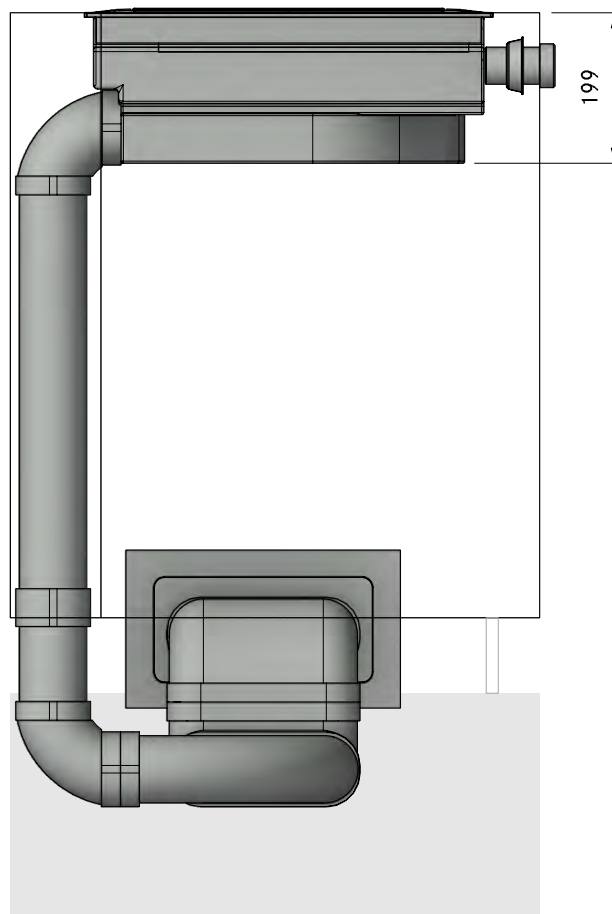



MODELPLAN  
REFERENCE NUMBER  
COMPOSITION

PKAS3A30230  
Professional 3.0 Floor right swan neck UEBF

LAYOUT

FA

Version, 1.0

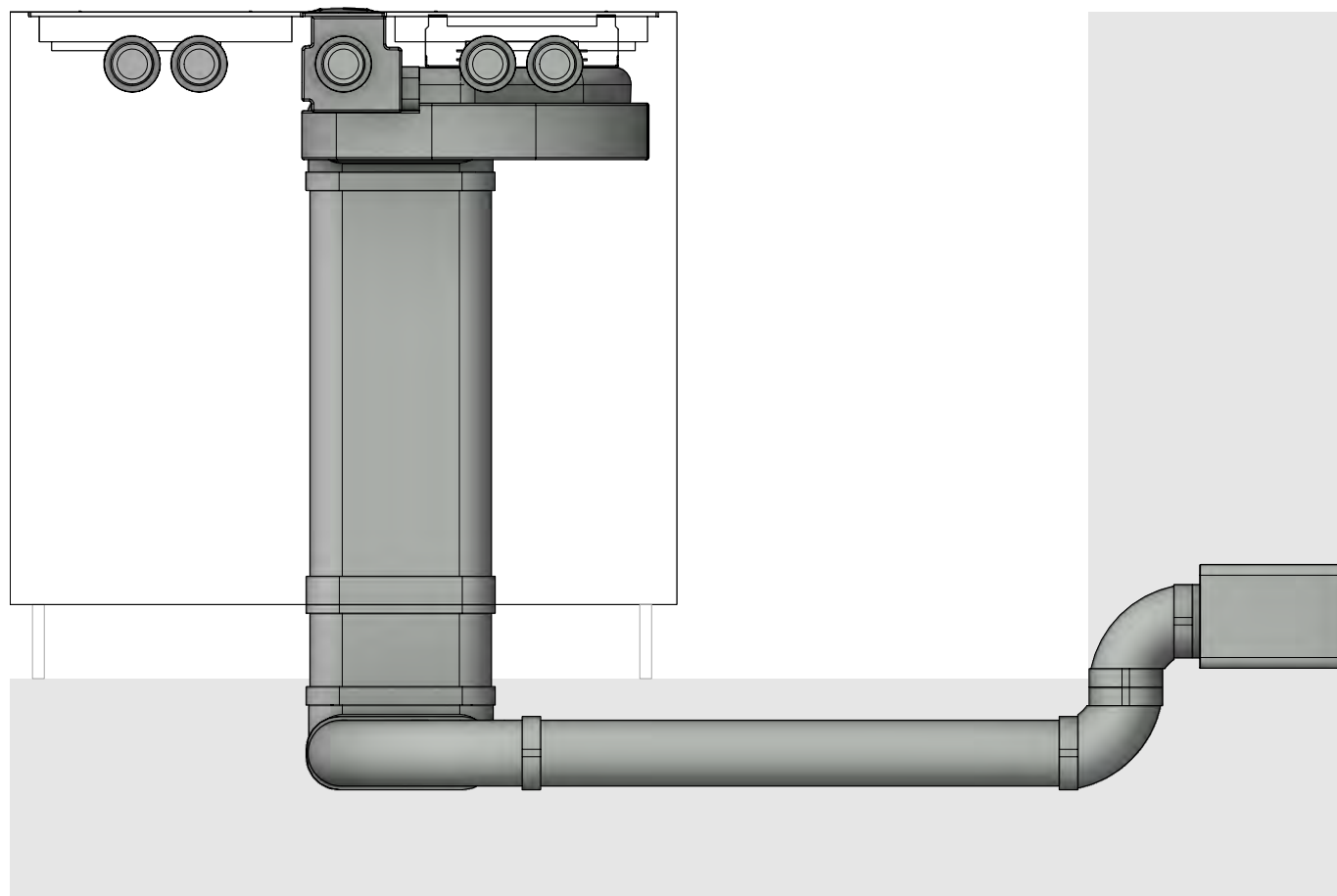

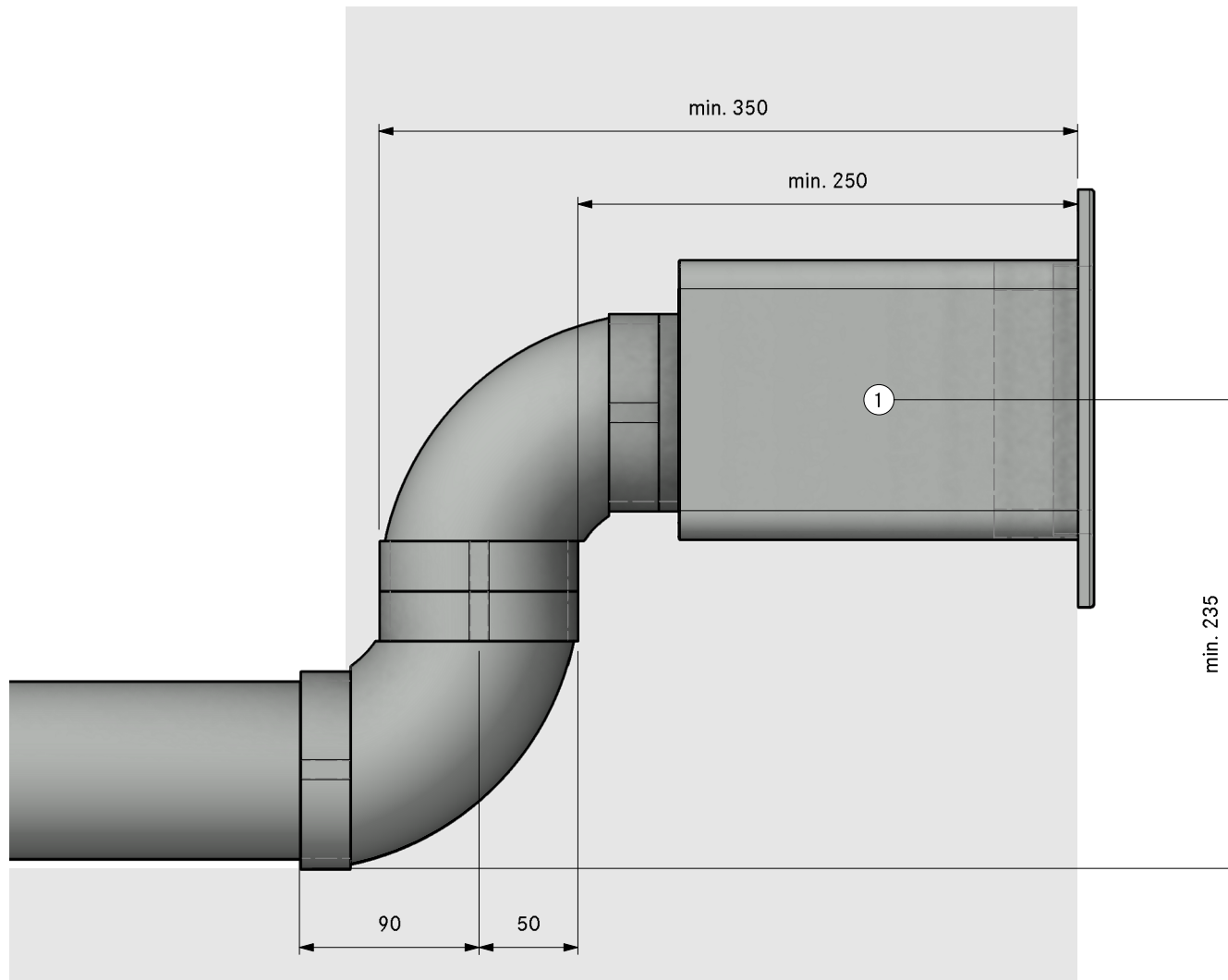

- ①. Hole size 310 x 155mm  
Wall vent must be able to fully  
open for air to extract



Count	Item BORA
1	PKAS3 Pro cooktop-extractor-system with integrated extractor
	<b>Item BORA Ecotube</b>
1	EFBH90 90° bend flat horizontal
3	EFBV90 90° bend flat vertical
1	EFR90 transition flat round 90°
1	EFV duct connection flat
1	ERV duct connection round
1	UEBR 3box wall sleeve round
1	ER750 round duct 750mm
3	EF5750 shallow duct with partition 750mm
Please check for accuracy. Seals included. Are optically not displayed.	

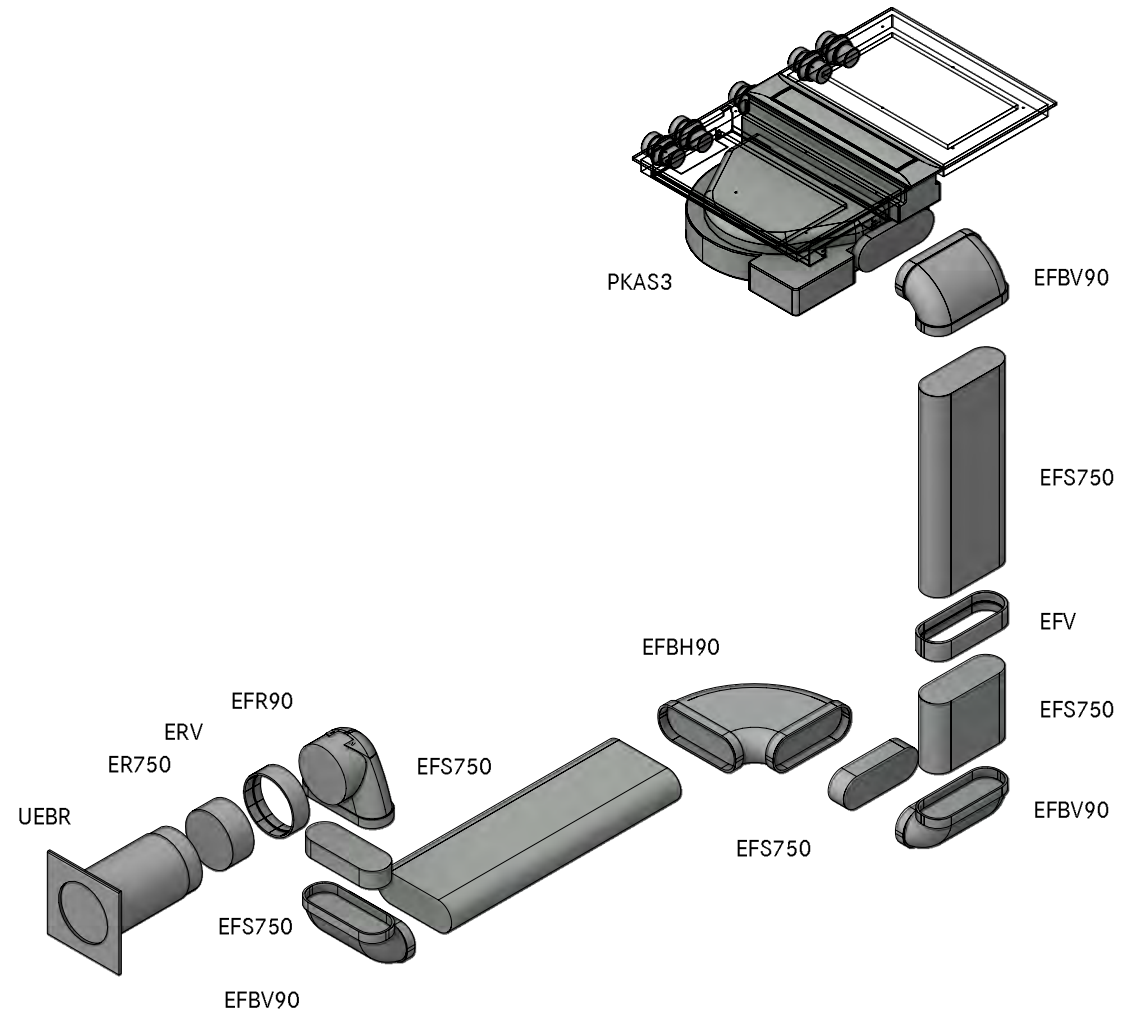

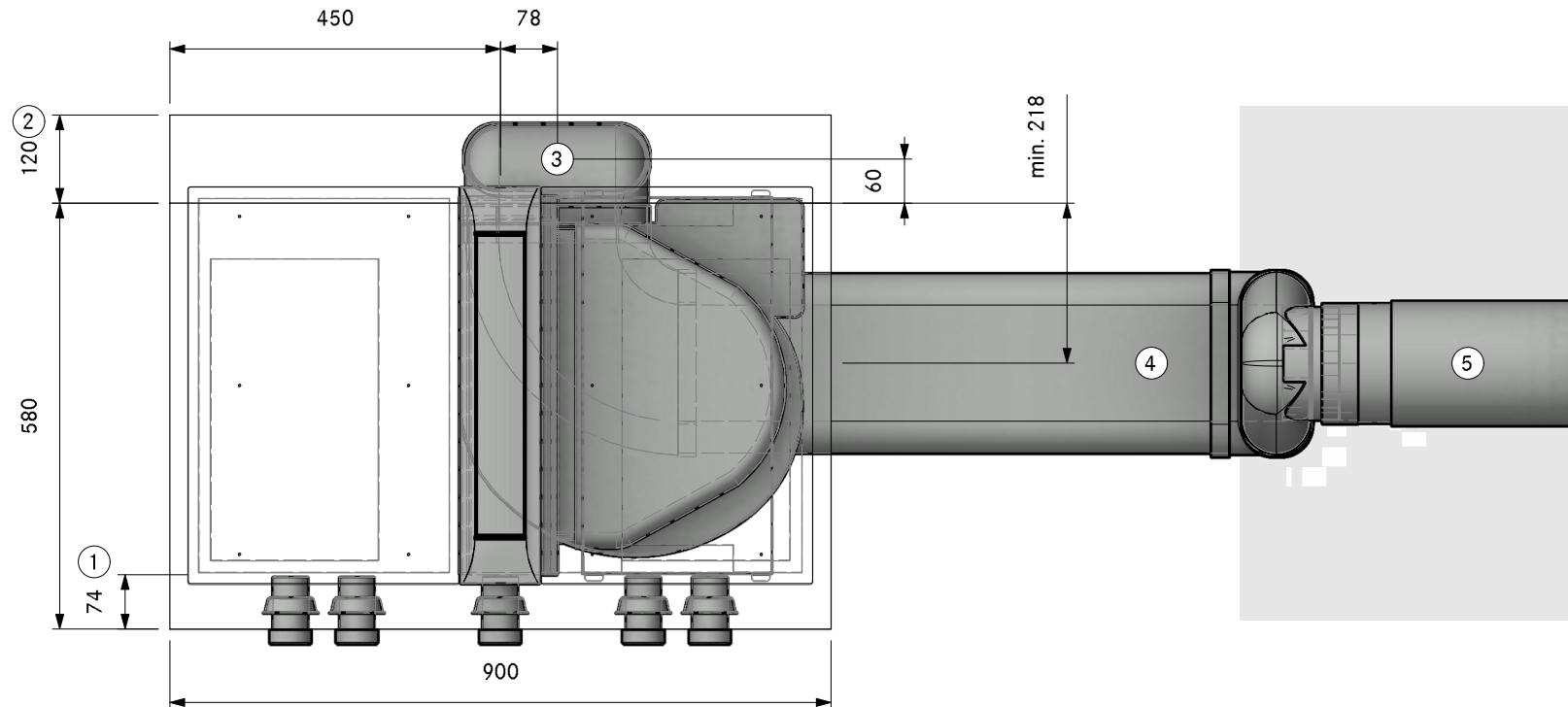

- ①. Min. 74mm from front edge to cut-out
- ②. Min. space required
- ③. Connection point Ecotube
- ④. Installation in floor structure according to DIN 18560-2 (if completely in the levelling layer). If the floor structure deviates from DIN18560-2, a screed reinforcement layer is required
- ⑤. Hole size min. Ø180mm. Wall vent must be able to fully open for air to extract

MODELPLAN  
REFERENCE NUMBER  
COMPOSITION

PKAS3A30240  
Professional 3.0 Floor right swan neck UEBR

LAYOUT

SA

Version, 1.0

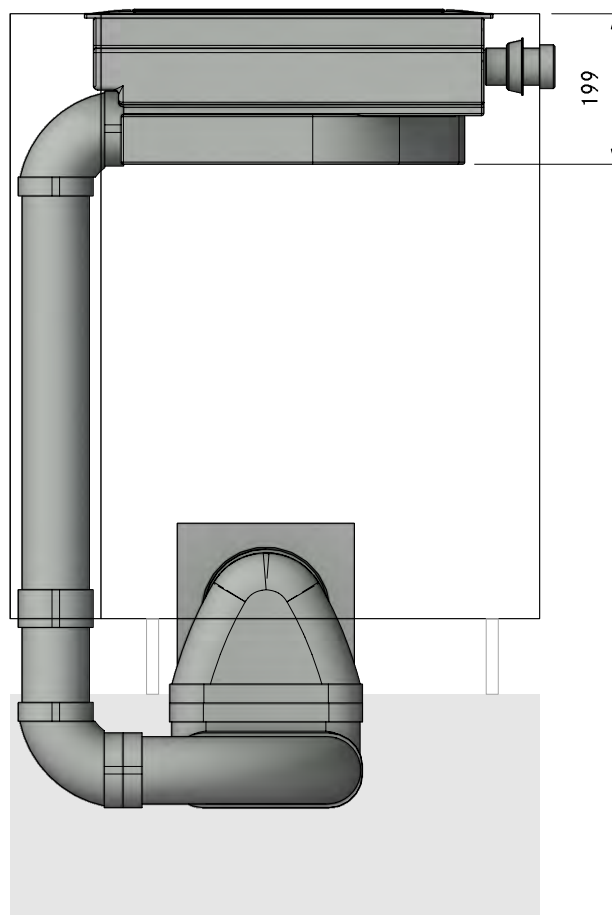

MODELPLAN  
REFERENCE NUMBER  
COMPOSITION

PKAS3A30240  
Professional 3.0 Floor right swan neck UEBR

LAYOUT

FA

Version, 1.0

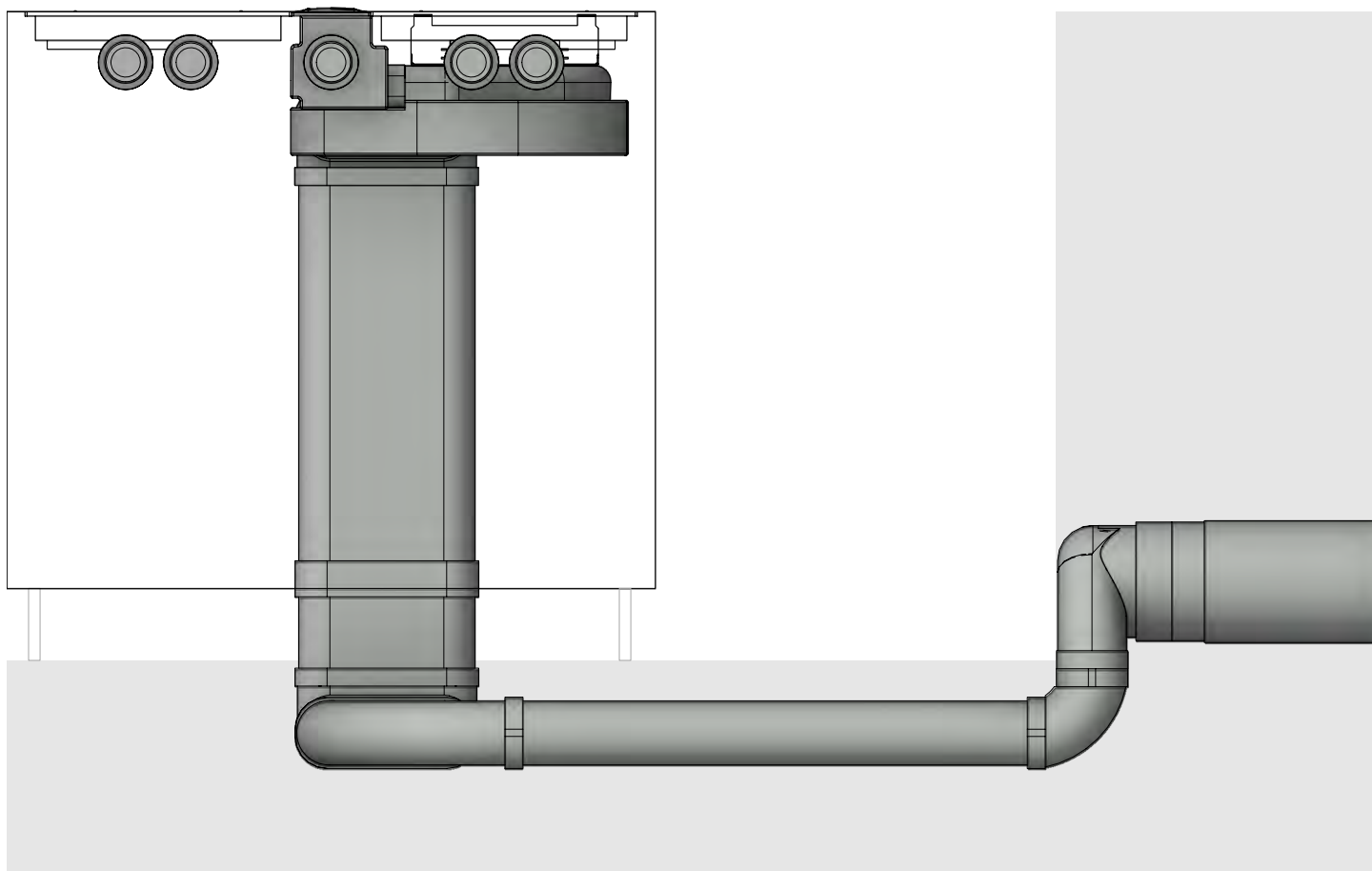

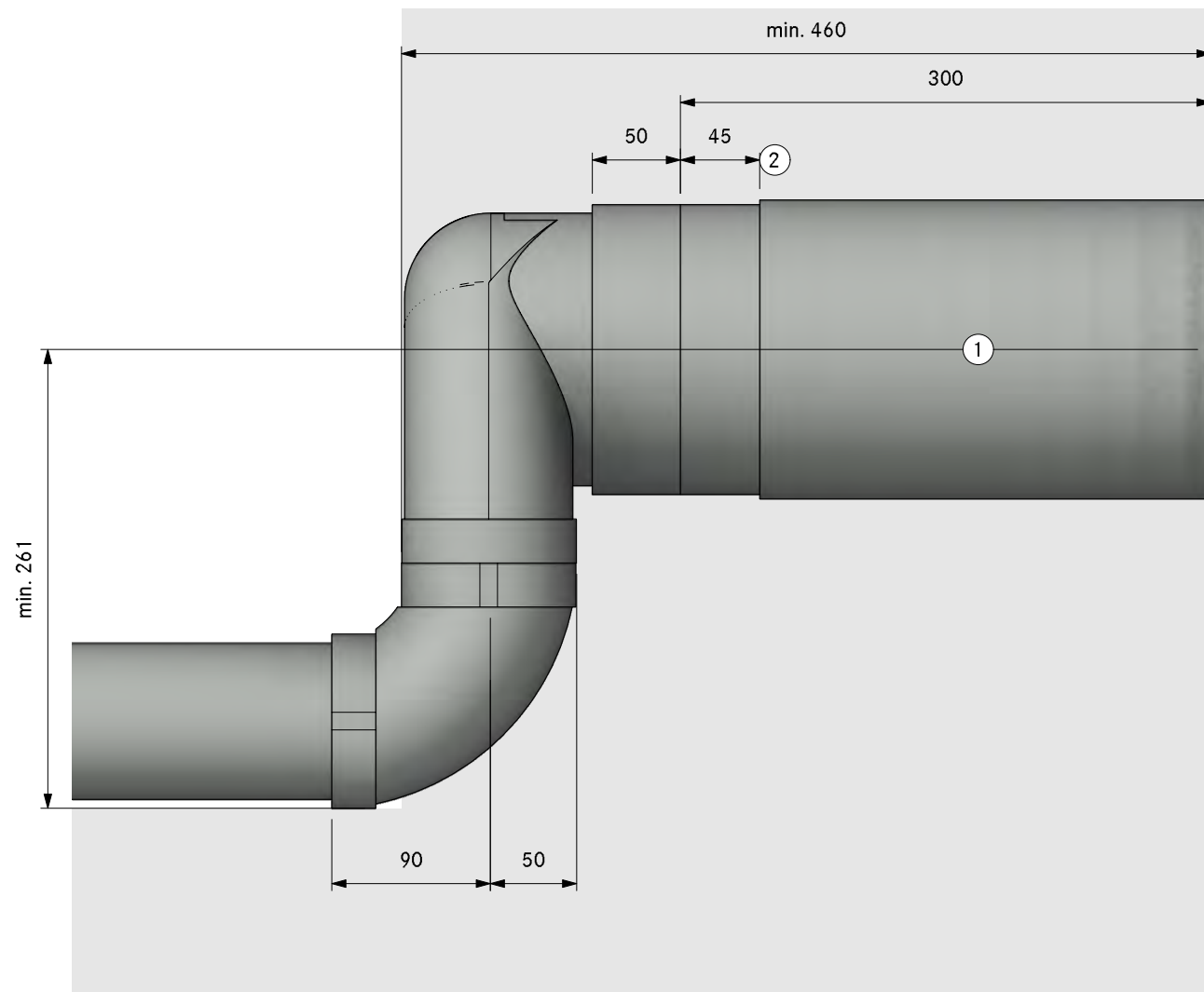

1. Hole size min. Ø180mm.  
Wall vent must be able to fully open for air to extract
2. Bushing length 45mm (can be shortened by 20mm)





Count	Item BORA	
1	PKAS3	Pro cooktop-extractor-system with integrated extractor
Item BORA Ecotube		
2	EFBV90	90° bend flat vertical
2	EFV	duct connection flat
1	UEBF	3box wall sleeve
2	EFS750	shallow duct with partition 750mm
Please check for accuracy. Seals included. Are optically not displayed.		

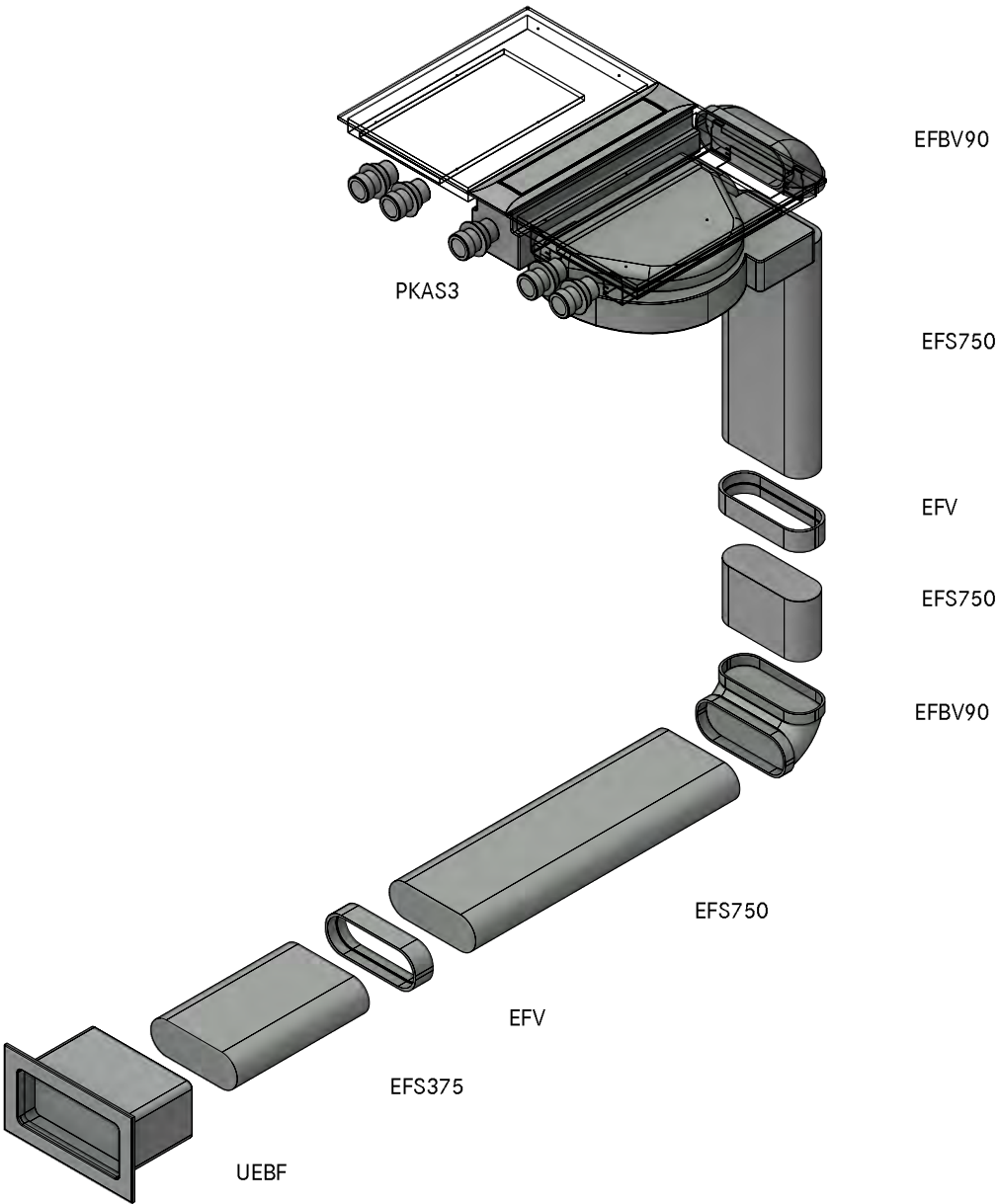

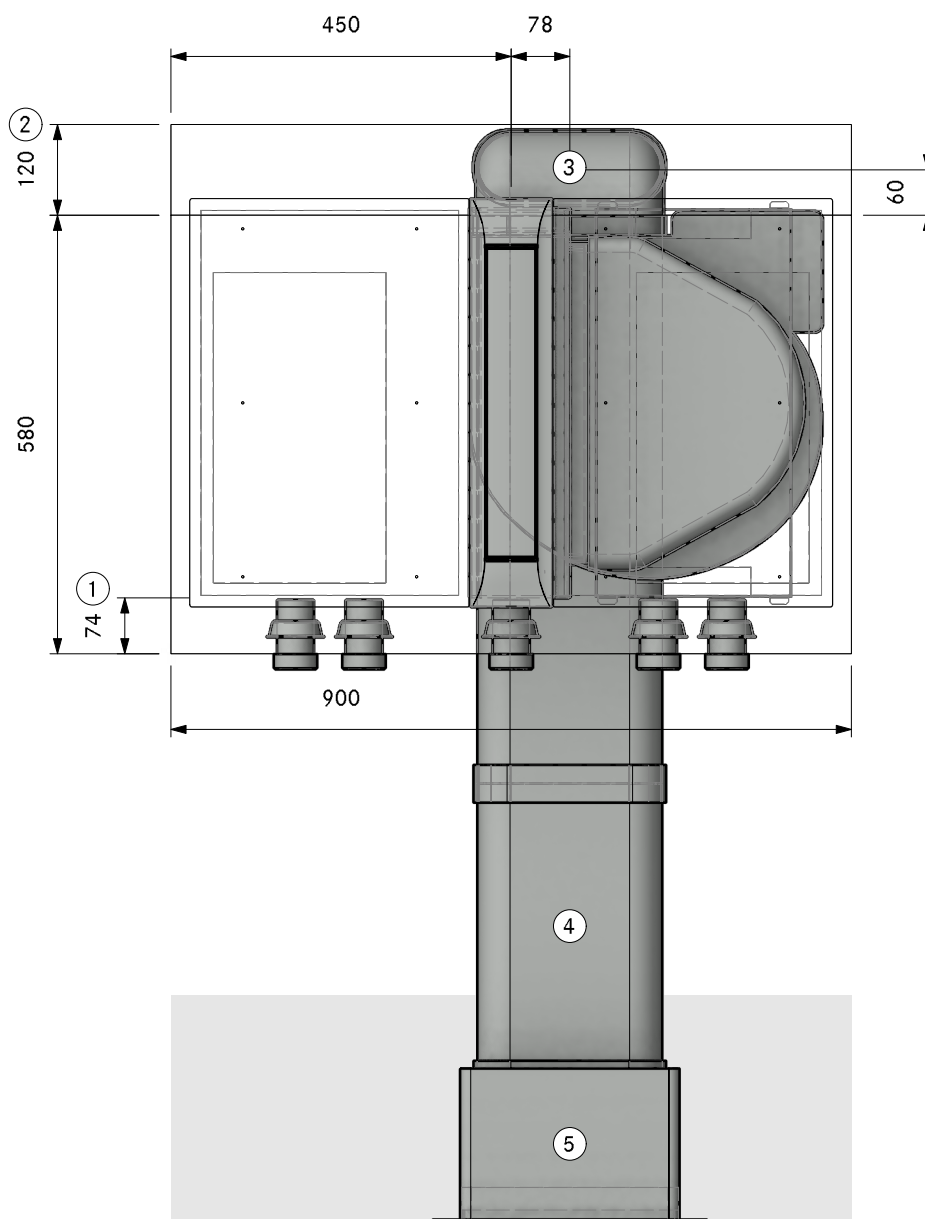

①. Min. 74mm from front edge to cut-out

②. Min. space required

③. Connection point Ecotube

④. Installation in floor structure according to DIN 18560-2 (if completely in the levelling layer). If the floor structure deviates from DIN18560-2, a screed reinforcement layer is required

⑤. Hole size 310 x 155mm  
Wall vent must be able to fully open for air to extract

MODELPLAN  
REFERENCE NUMBER  
COMPOSITION

PKAS3A30310  
Professional 3.0 Floor front UEBF

LAYOUT

SA

Version, 1.0

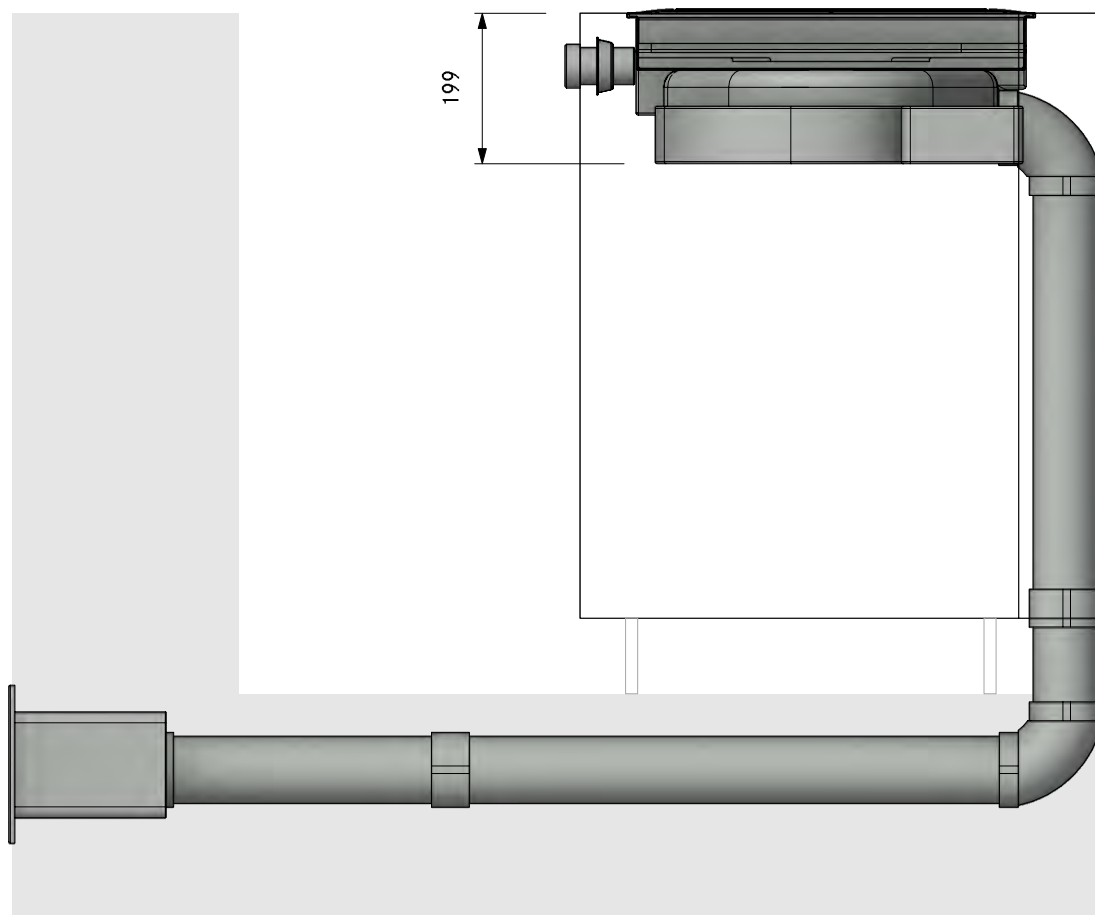

MODELPLAN  
REFERENCE NUMBER  
COMPOSITION

PKAS3A30310  
Professional 3.0 Floor front UEBF

LAYOUT

FA

Version, 1.0

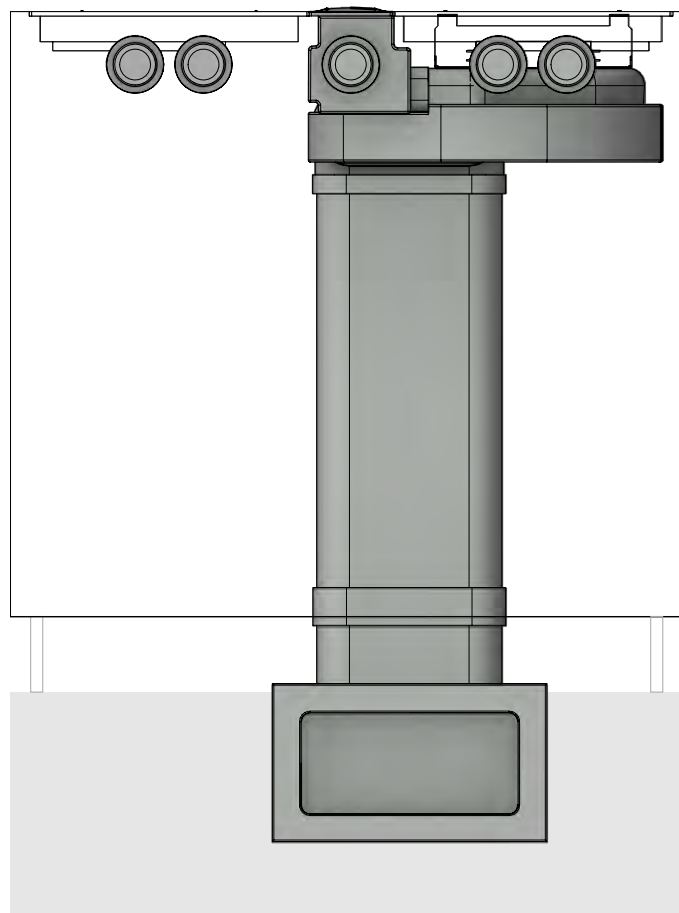

MODELPLAN  
REFERENCE NUMBER  
COMPOSITION

PKAS3A30310  
Professional 3.0 Floor front UEBF

Version, 1.0



LAYOUT

Detail

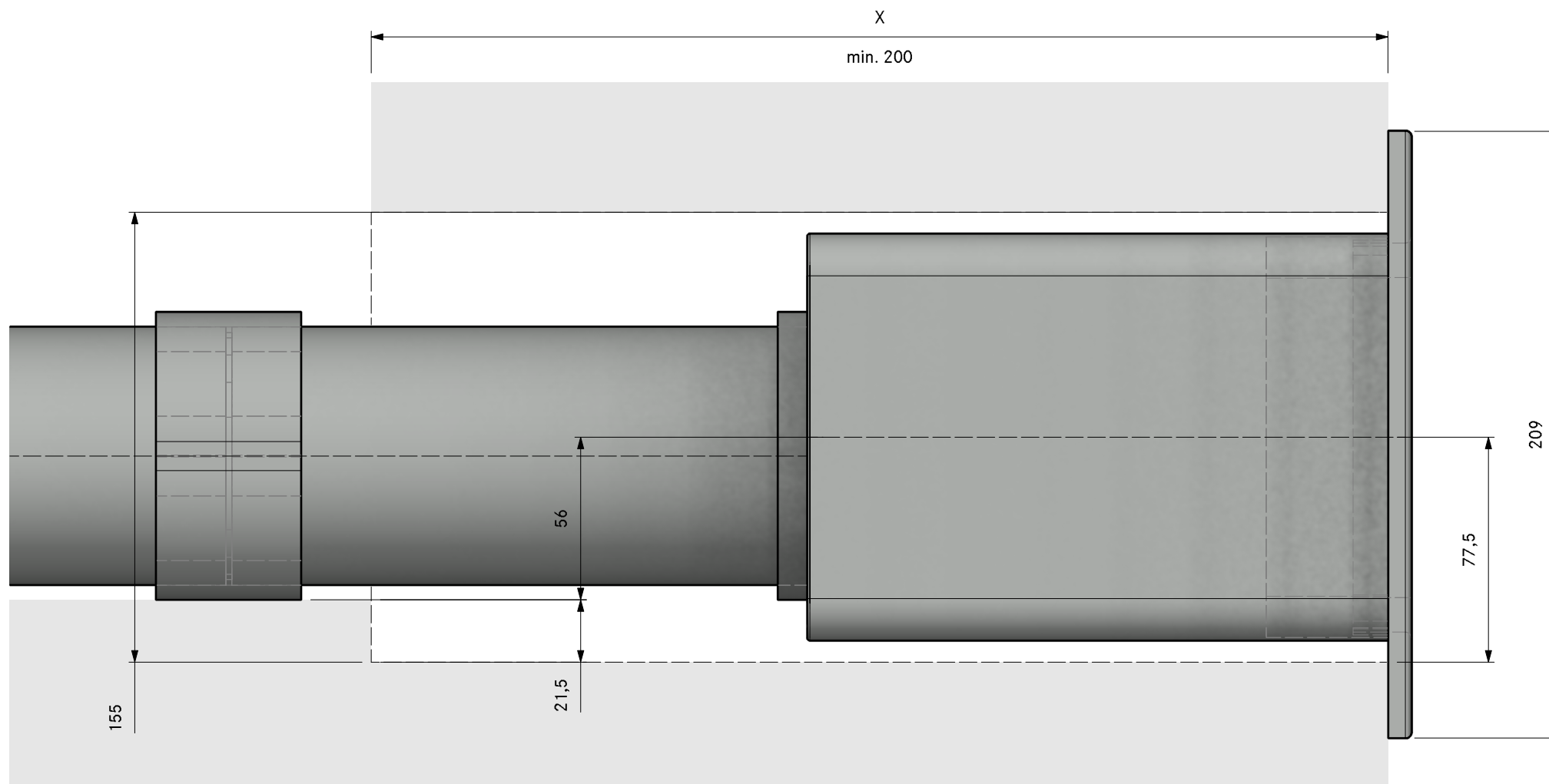



Count	Item BORA	
1	PKAS3	Pro cooktop-extractor-system with integrated extractor
Item BORA Ecotube		
2	EFBV90	90° bend flat vertical
1	EFRG	bridge flat round straight
1	EFV	duct connection flat
1	UEBR	3box wall sleeve round
1	ER750	round duct 750mm
2	EFS750	shallow duct with partition 750mm
Please check for accuracy. Seals included. Are optically not displayed.		

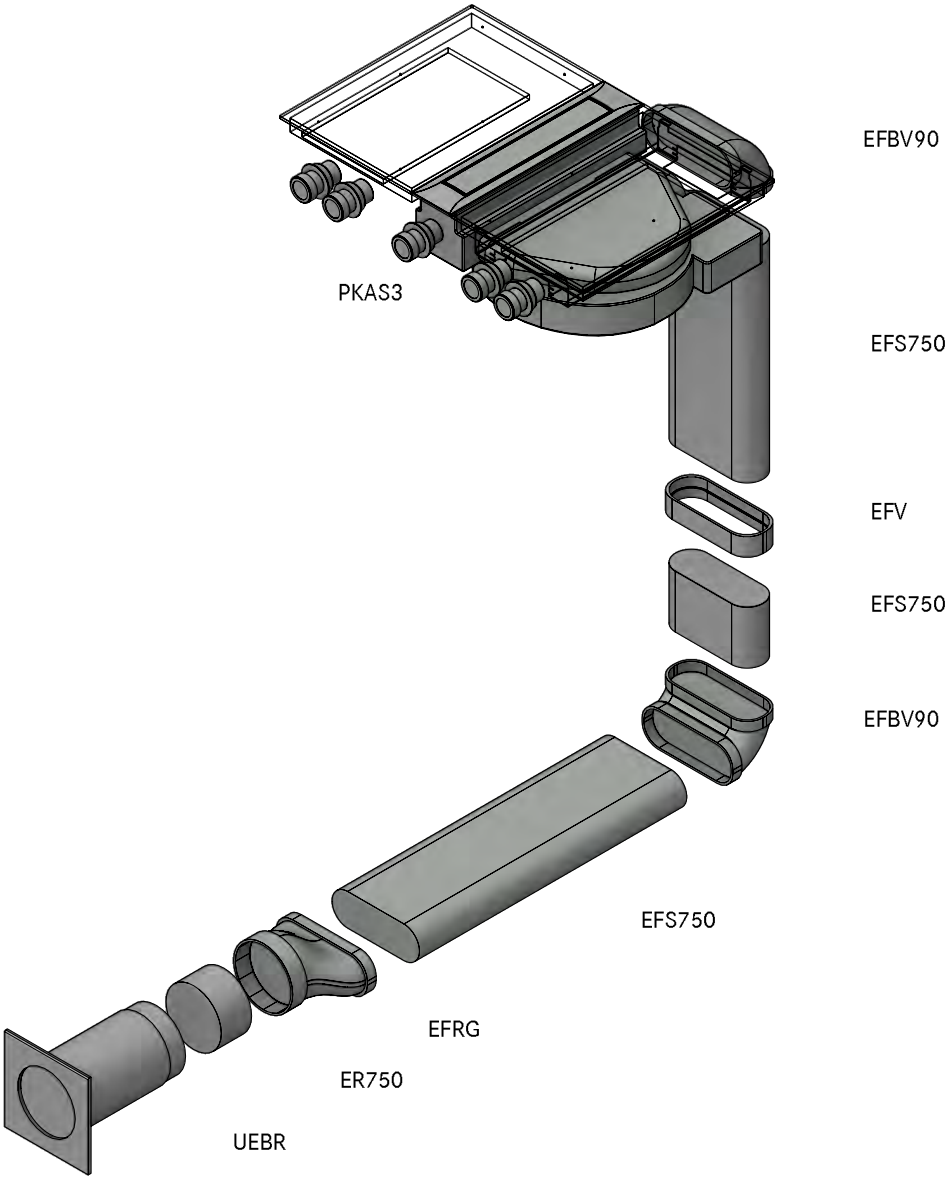



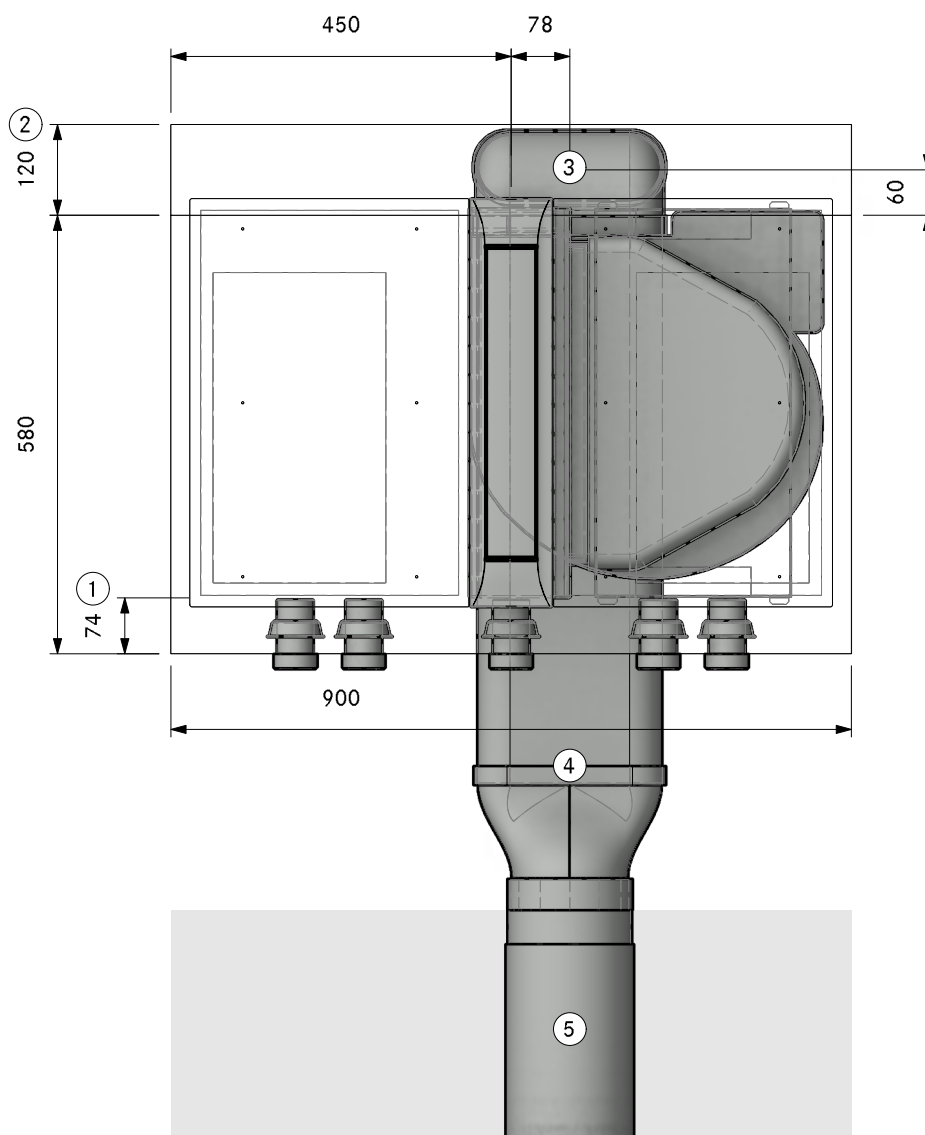

①. Min. 74mm from front edge to cut-out

②. Min. space required

③. Connection point Ecotube

④. Installation in floor structure according to DIN 18560-2 (if completely in the levelling layer). If the floor structure deviates from DIN18560-2, a screed reinforcement layer is required

⑤. Hole size min. Ø180mm. Wall vent must be able to fully open for air to extract

MODELPLAN  
REFERENCE NUMBER  
COMPOSITION

PKAS3A30320  
Professional 3.0 Floor front UEBR

LAYOUT

SA

Version, 1.0

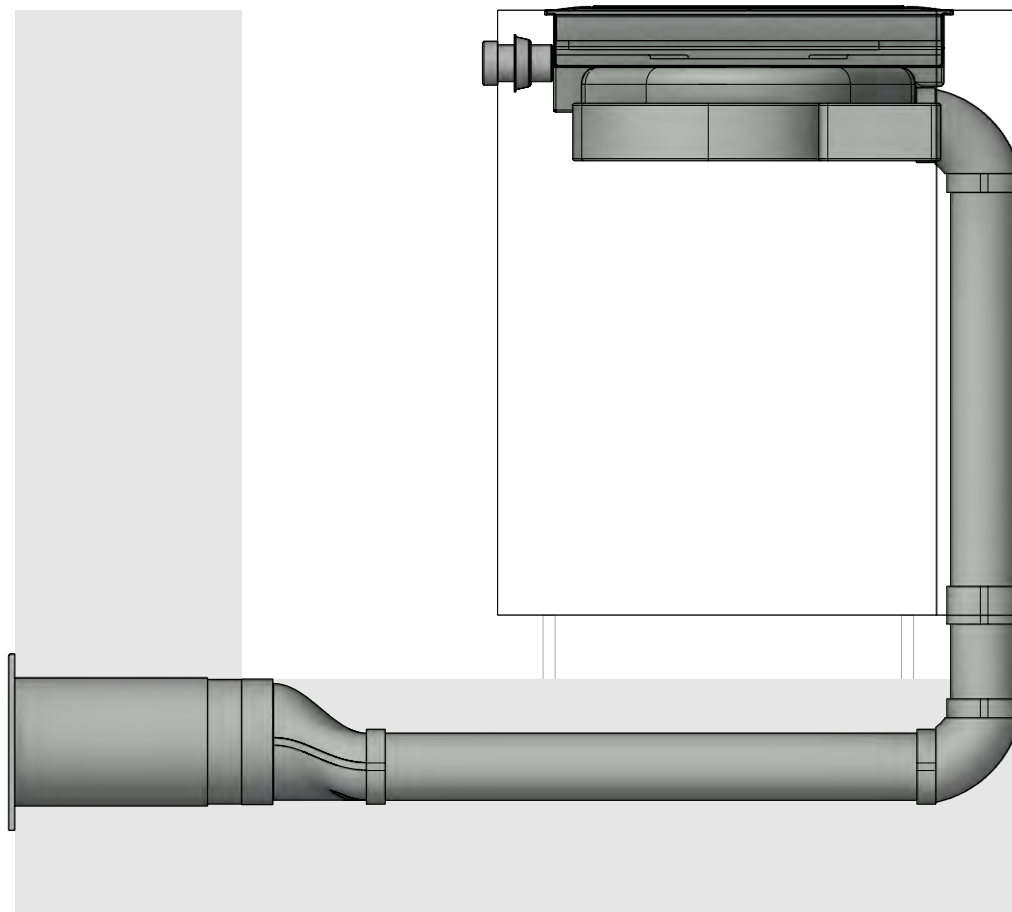

MODELPLAN  
REFERENCE NUMBER  
COMPOSITION

PKAS3A30320  
Professional 3.0 Floor front UEBR

LAYOUT

FA

Version, 1.0

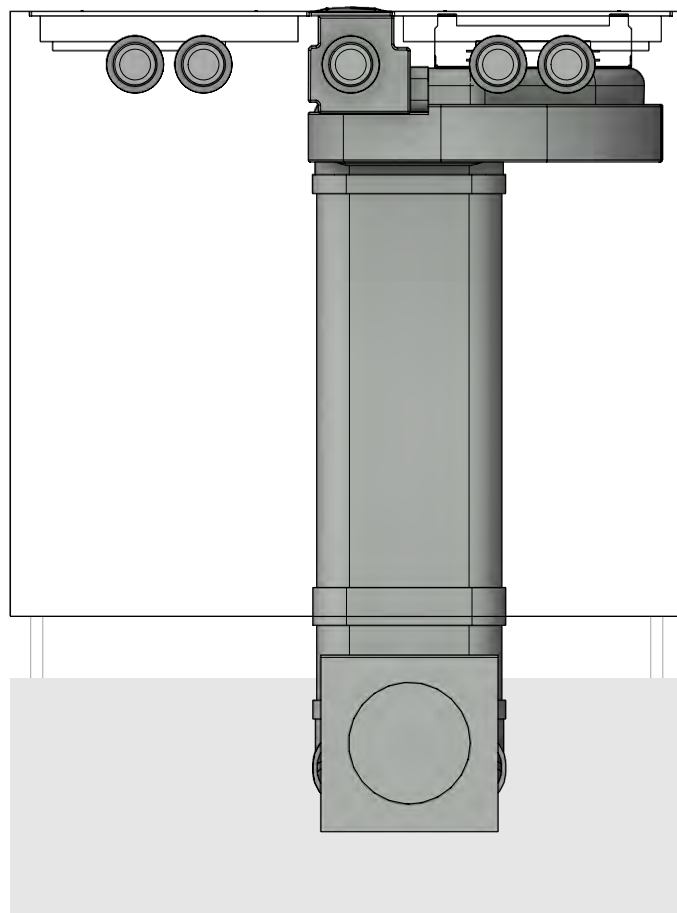

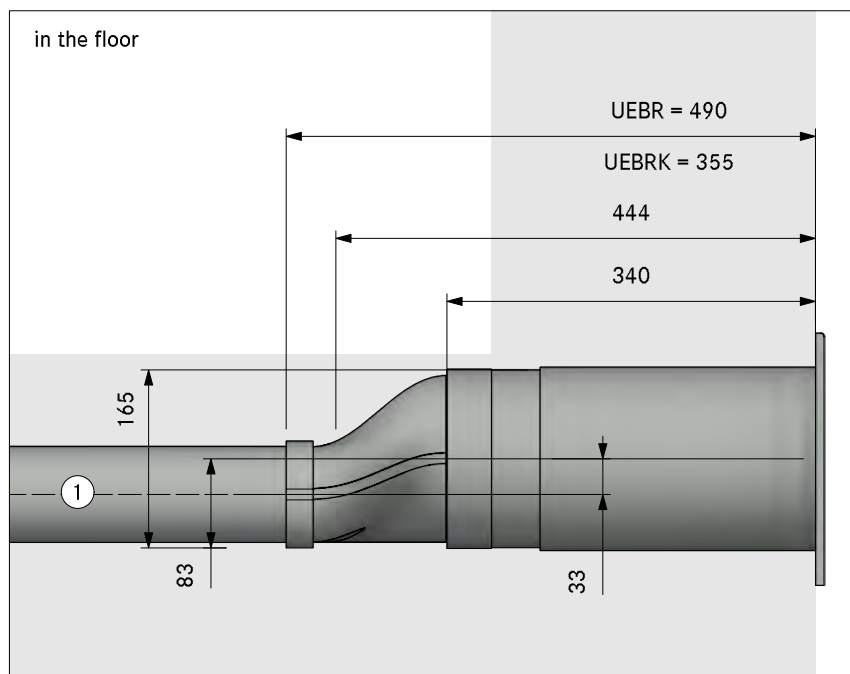

in the plinth area

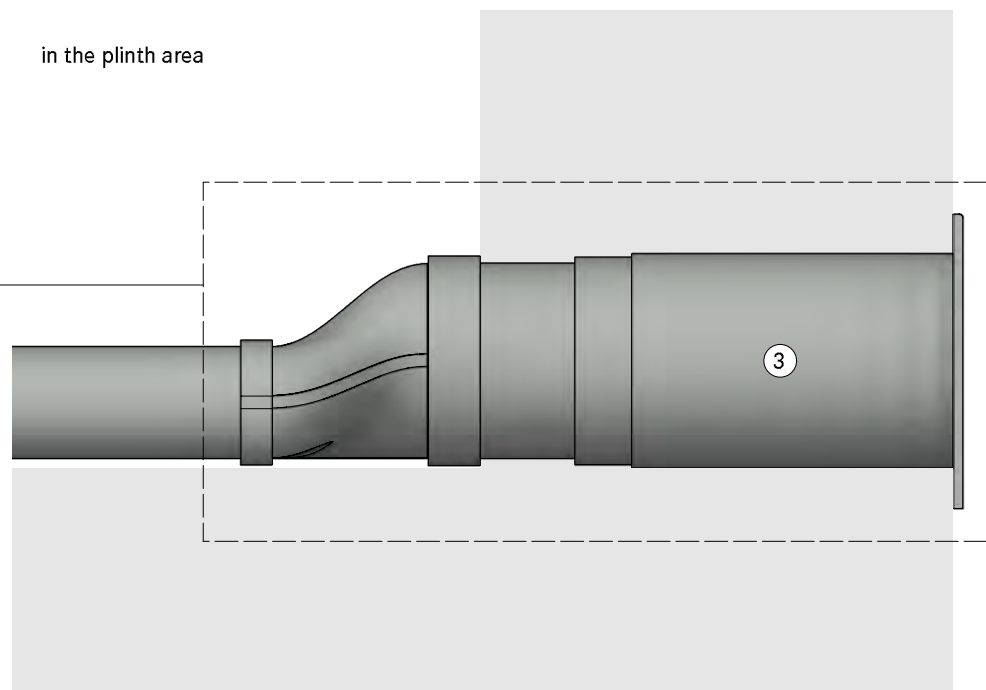

1. Installation in floor structure according to DIN 18560-2 (if completely in the levelling layer). If the floor structure deviates from DIN18560-2, a screed reinforcement layer is required
2. One mounting bracket set per length of Ecotube is recommended, positioned at the connection sleeve
3. Hole size min. Ø180mm. Wall vent must be able to fully open for air to extract

in the cellar

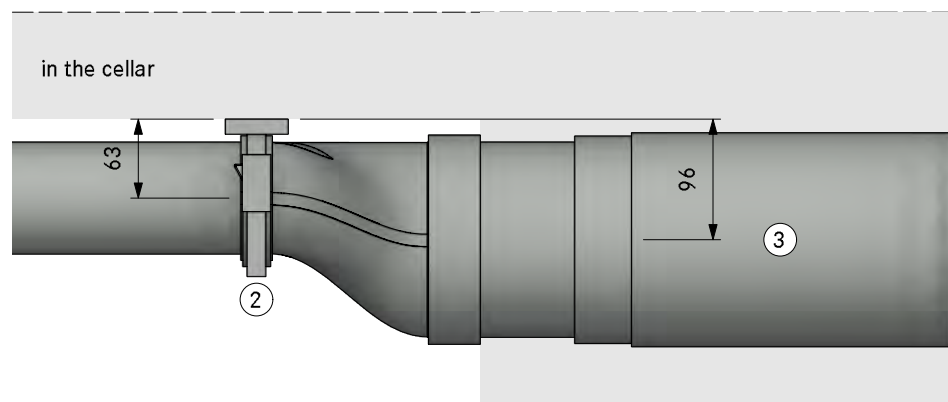



Count	Item BORA	
1	PKAS3	Pro cooktop-extractor-system with integrated extractor
Item BORA Ecotube		
4	EFBV90	90° bend flat vertical
1	EFV	duct connection flat
1	UEBF	3box wall sleeve
3	EFS750	shallow duct with partition 750mm
Please check for accuracy. Seals included. Are optically not displayed.		

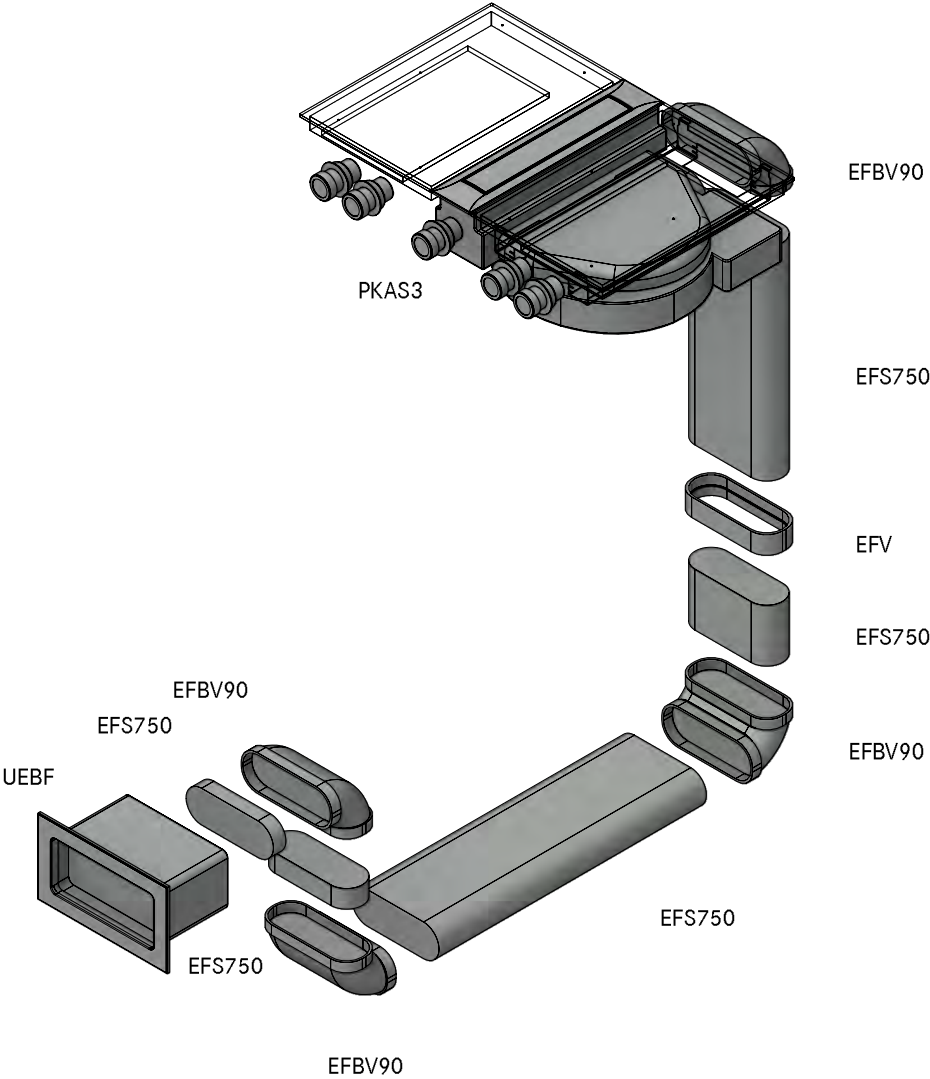

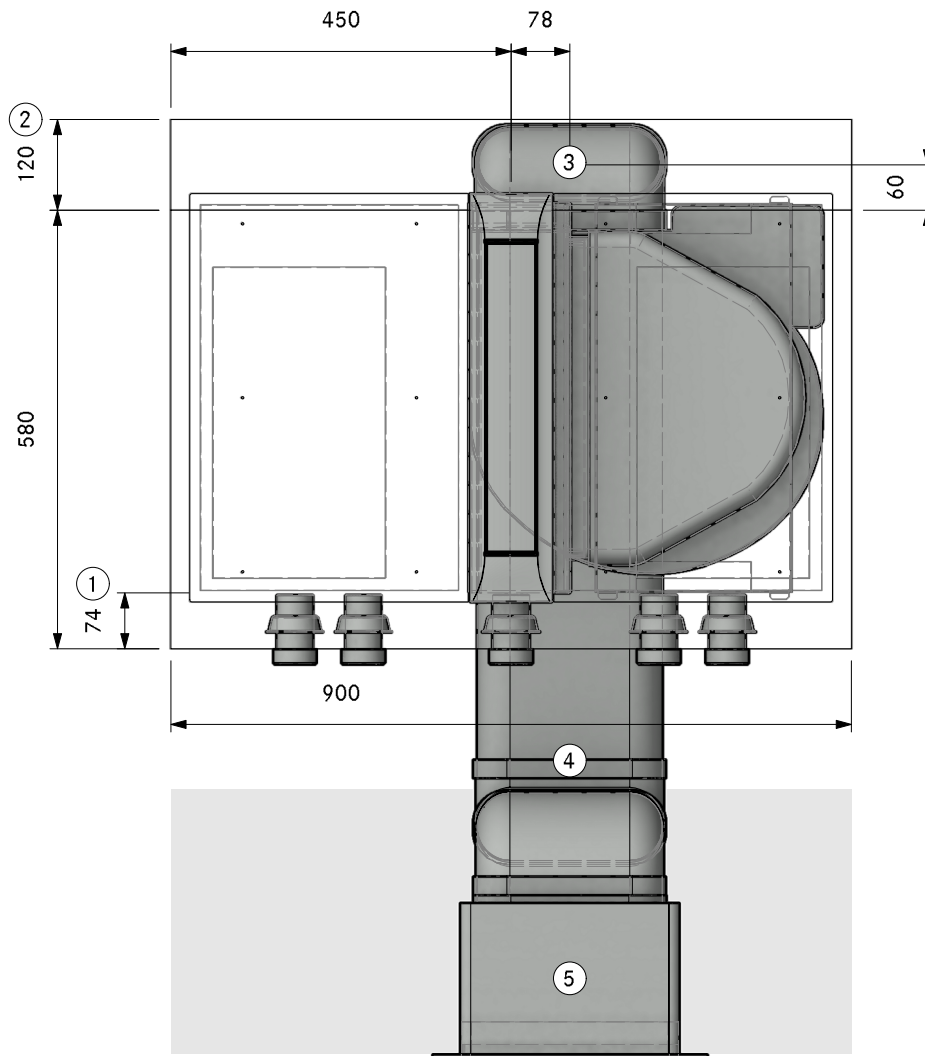

①. Min. 74mm from front edge to cut-out

②. Min. space required

③. Connection point Ecotube

④. Installation in floor structure according to DIN 18560-2 (if completely in the levelling layer). If the floor structure deviates from DIN18560-2, a screed reinforcement layer is required

⑤. Hole size 310 x 155mm  
Wall vent must be able to fully open for air to extract

MODELPLAN  
REFERENCE NUMBER  
COMPOSITION

PKAS3A30330  
Professional 3.0 Floor front swan neck UEBF

LAYOUT

SA

Version, 1.0

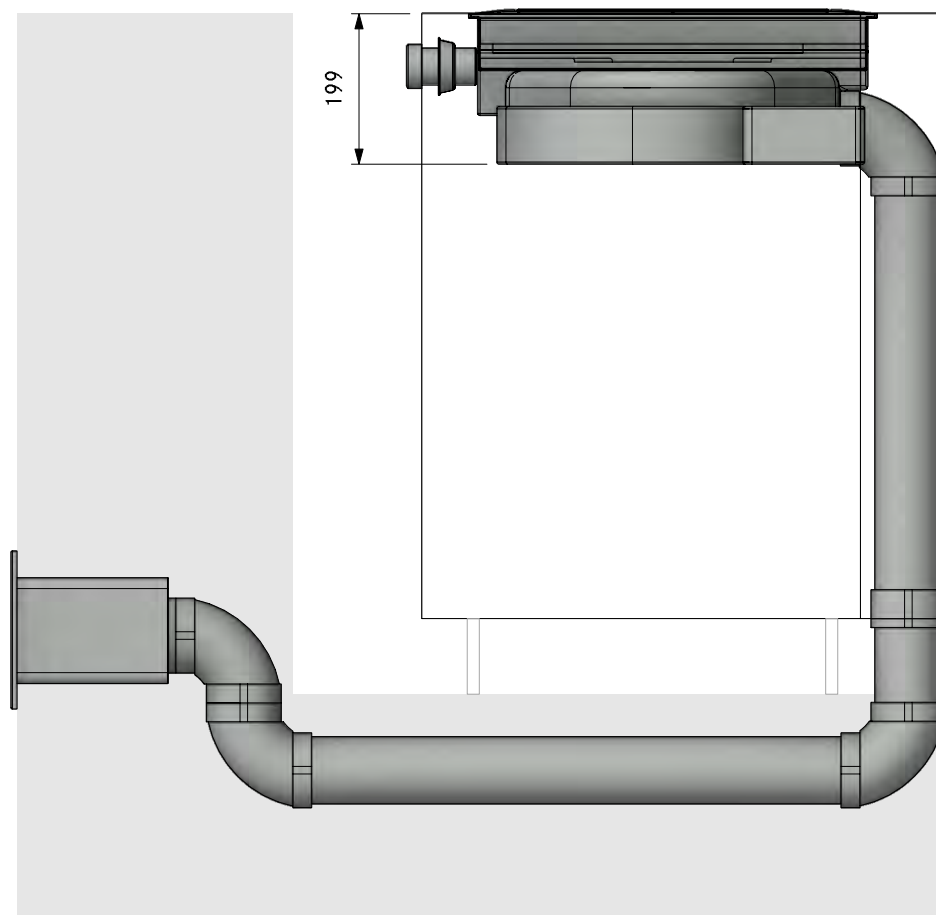



MODELPLAN  
REFERENCE NUMBER  
COMPOSITION

PKAS3A30330  
Professional 3.0 Floor front swan neck UEBF

Version, 1.0



LAYOUT

FA

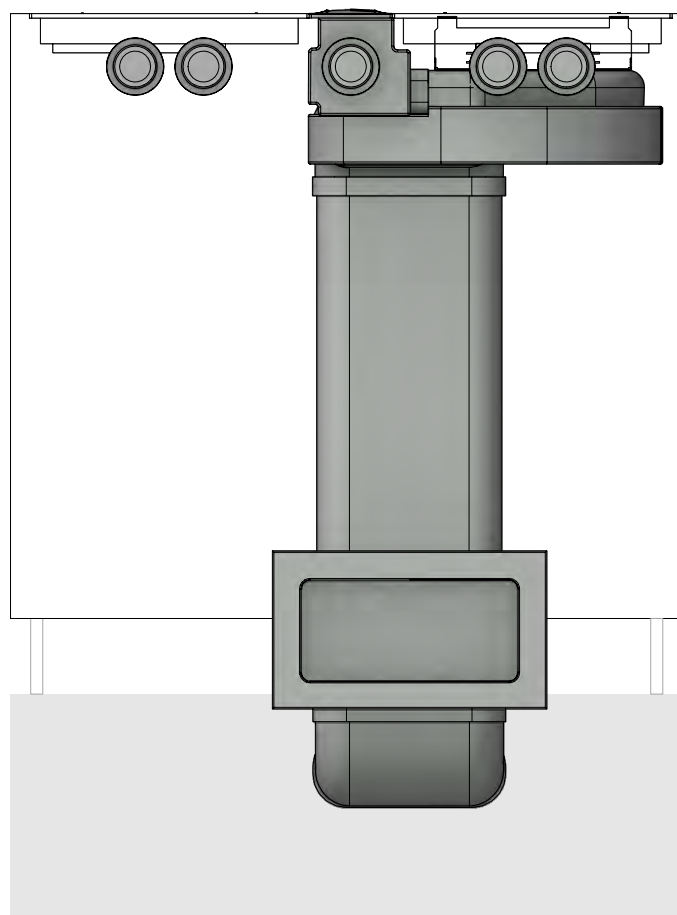

MODELPLAN  
REFERENCE NUMBER  
COMPOSITION

PKAS3A30330  
Professional 3.0 Floor front swan neck UEBF

Version, 1.0



LAYOUT

Detail

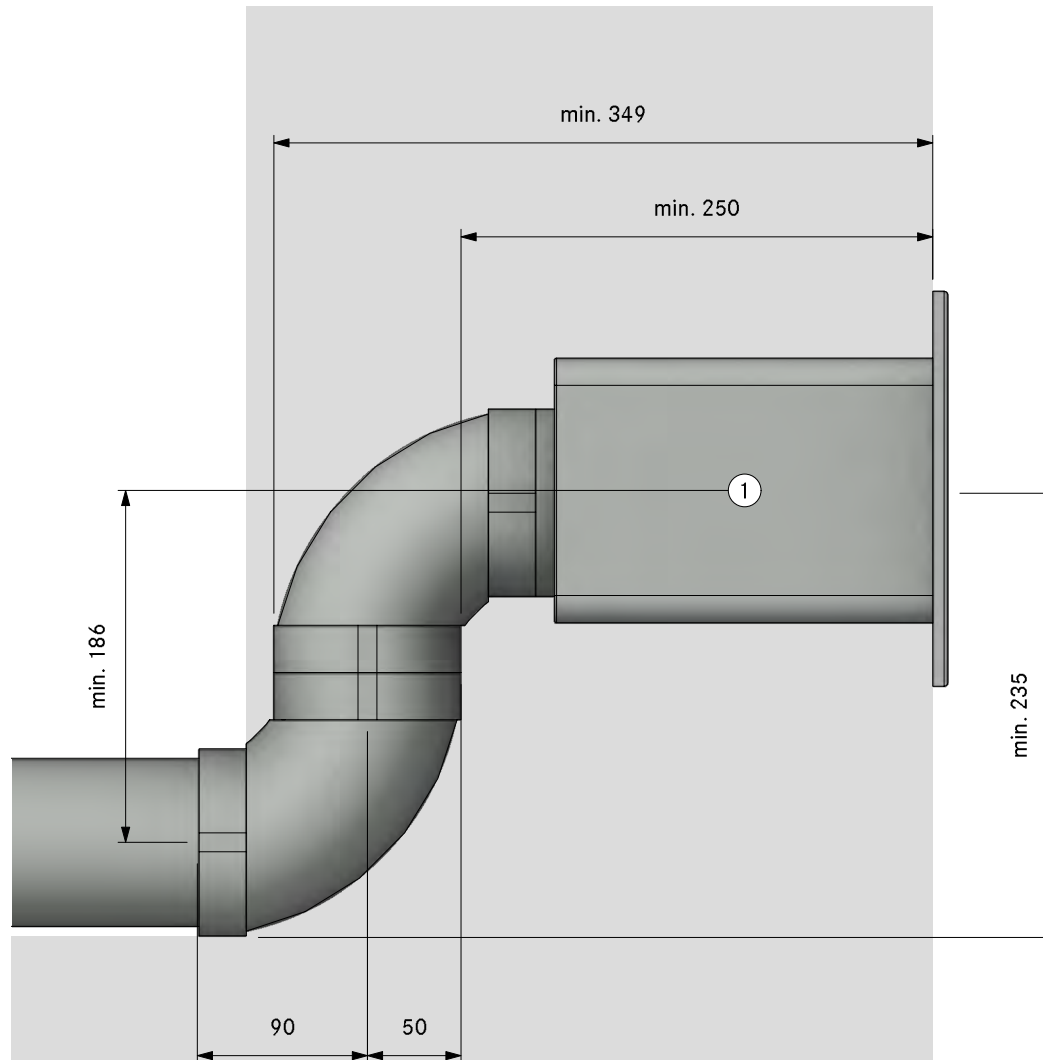

- ①. Hole size 310 x 155mm  
Bottom of hole to middle of  
duct 71mm.  
Wall vent must be able to fully  
open for air to extract



Count	Item BORA	
1	PKAS3	Pro cooktop-extractor-system with integrated extractor
Item BORA Ecotube		
3	EFBV90	90° bend flat vertical
1	EFR90	transition flat round 90°
1	EFV	duct connection flat
1	ERV	duct connection round
1	UEBR	3box wall sleeve round
1	ER750	round duct 750mm
3	EFS750	shallow duct with partition 750mm
Please check for accuracy. Seals included. Are optically not displayed.		

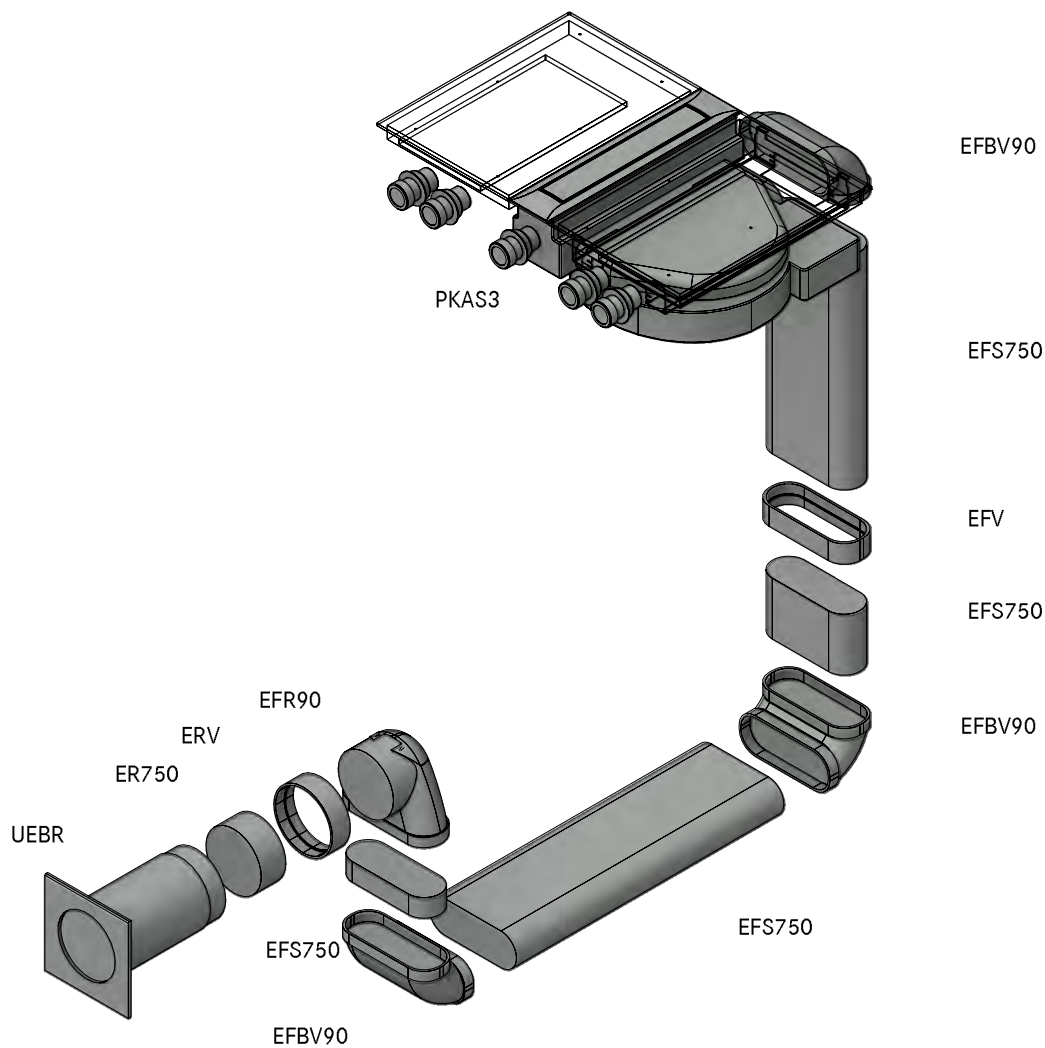

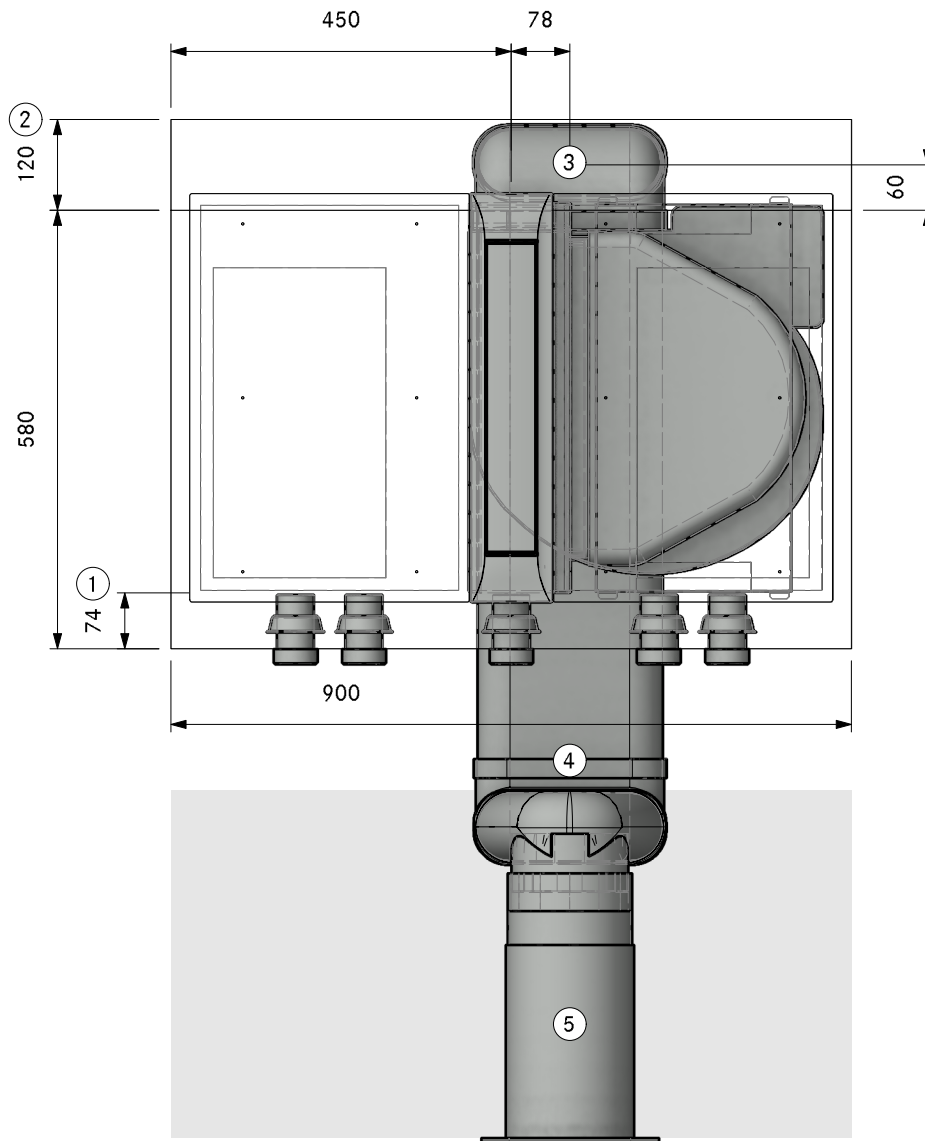

- |   |   |   |
|---|---|---|
| ①. Min. 74mm from front edge to cut-out | ③. Connection point Ecotube   | ⑤. Hole size min. Ø180mm. Wall vent must be able to fully open for air to extract |
| ②. Min. space required                  | ④. Installation in floor structure according to DIN 18560-2 (if completely in the levelling layer). If the floor structure deviates from DIN18560-2, a screed reinforcement layer is required |   |

MODELPLAN  
REFERENCE NUMBER  
COMPOSITION

PKAS3A30340  
Professional 3.0 Floor front swan neck UEBR

LAYOUT

SA

Version, 1.0

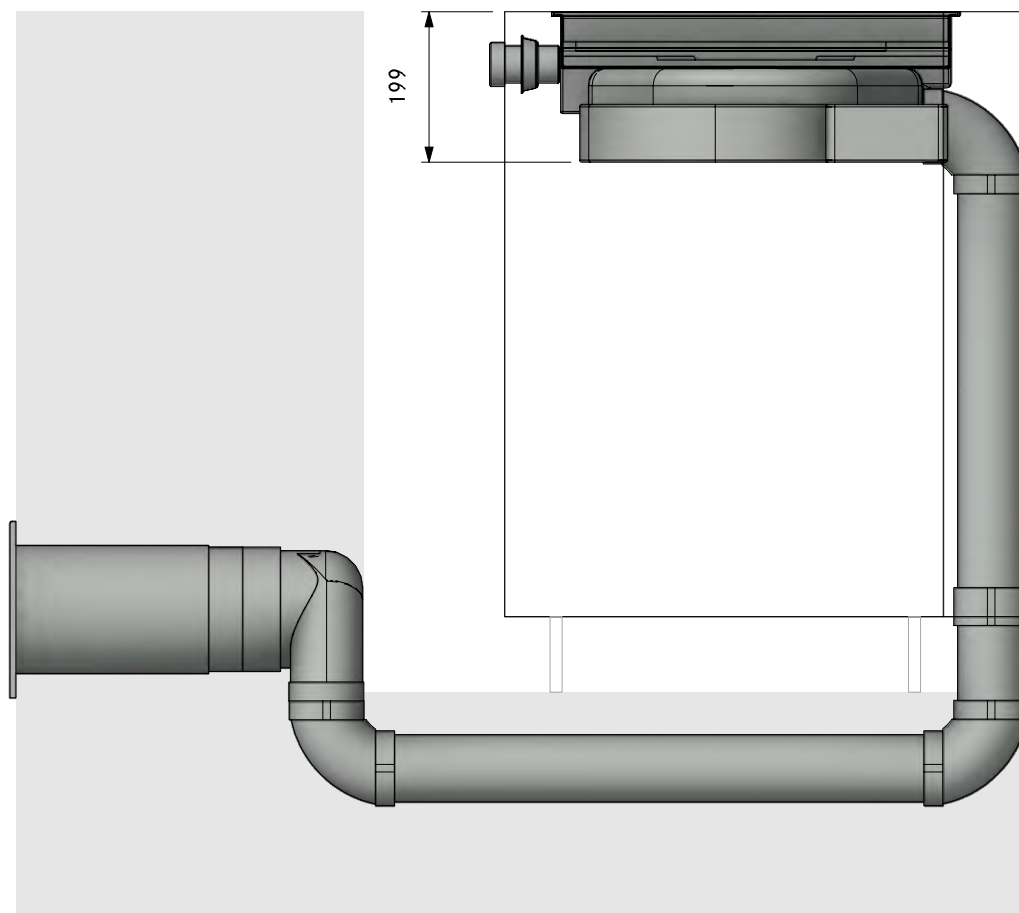

MODELPLAN  
REFERENCE NUMBER  
COMPOSITION

PKAS3A30340  
Professional 3.0 Floor front swan neck UEBR

Version, 1.0



LAYOUT

FA

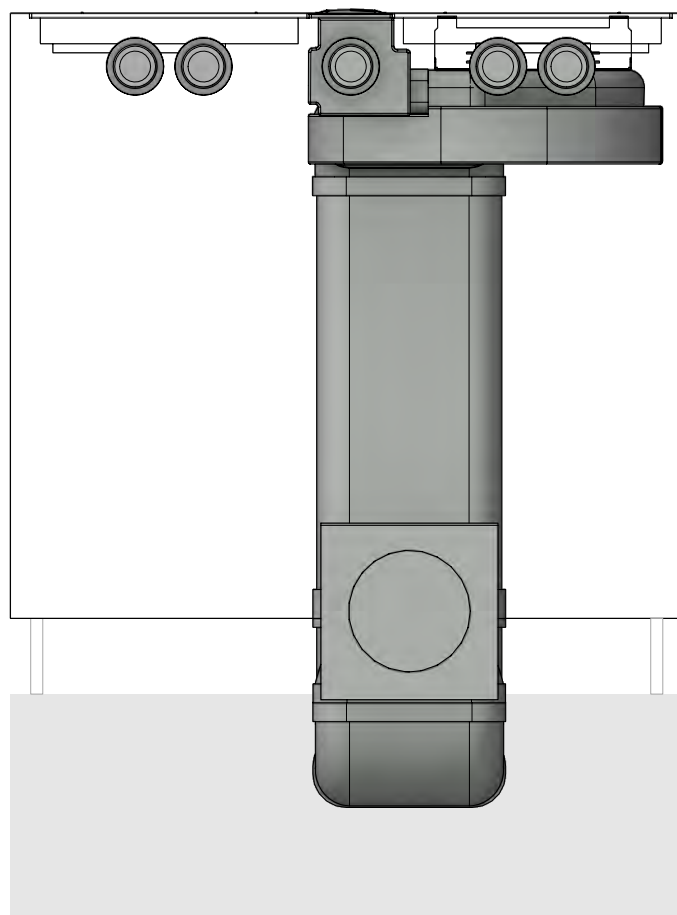

MODELPLAN  
REFERENCE NUMBER  
COMPOSITION

PKAS3A30340  
Professional 3.0 Floor front swan neck UEBR

Version, 1.0



LAYOUT

Detail

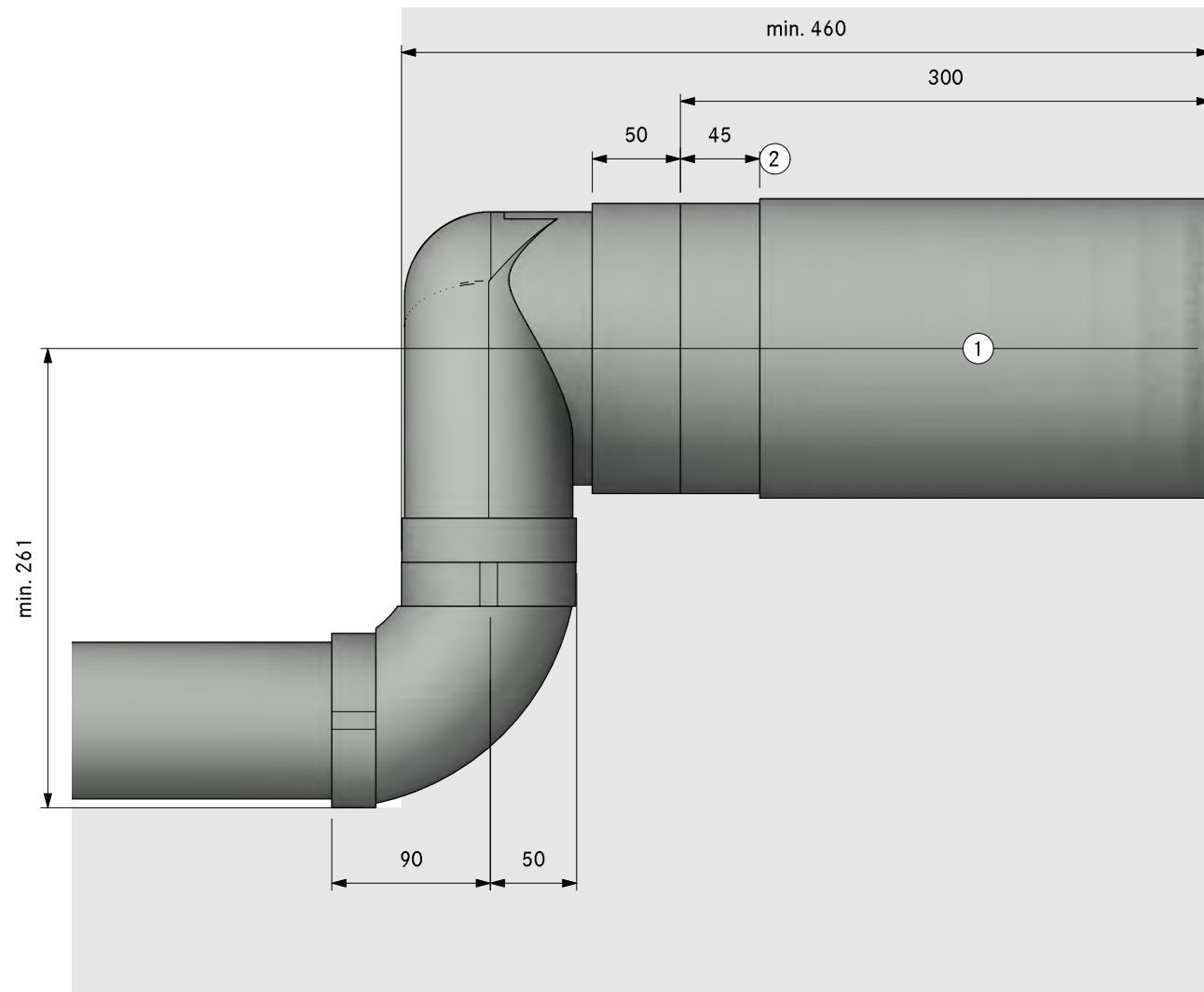

- ①. Hole size min. Ø180mm.  
Wall vent must be able to fully  
open for air to extract
- ②. Bushing length 45mm (can be  
shortened by 20mm)





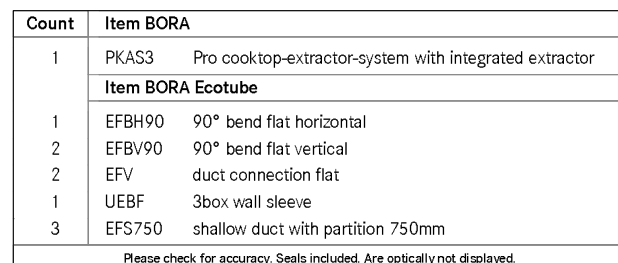

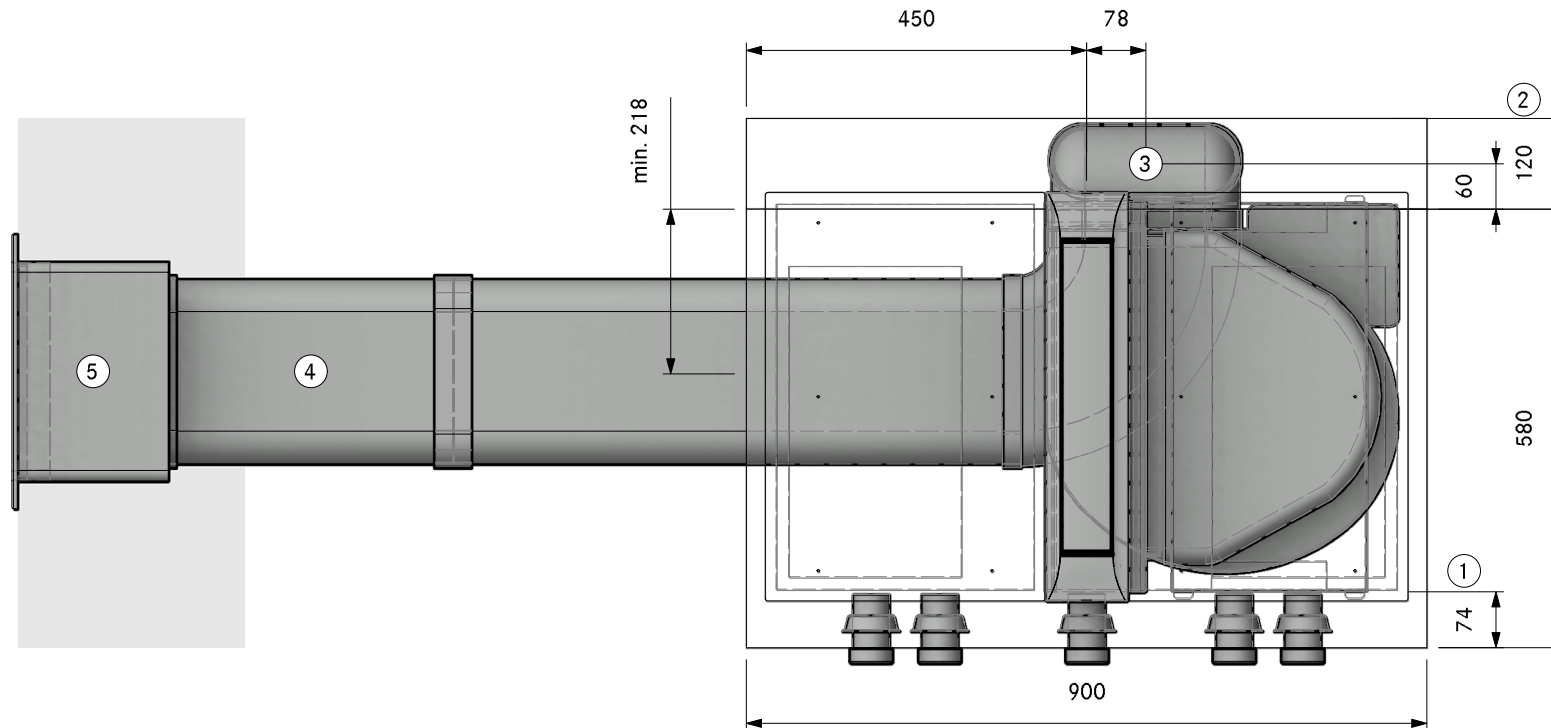

- ① Min. 74mm from front edge to cut-out
- ② Min. space required
- ③ Connection point Ecotube
- ④ Installation in floor structure according to DIN 18560-2 (if completely in the levelling layer). If the floor structure deviates from DIN18560-2, a screed reinforcement layer is required
- ⑤ Hole size 310 x 155mm  
Wall vent must be able to fully open for air to extract

MODELPLAN  
REFERENCE NUMBER  
COMPOSITION

PKAS3A304 10  
Professional 3.0 Floor left UEBF

LAYOUT

SA

Version, 1.0

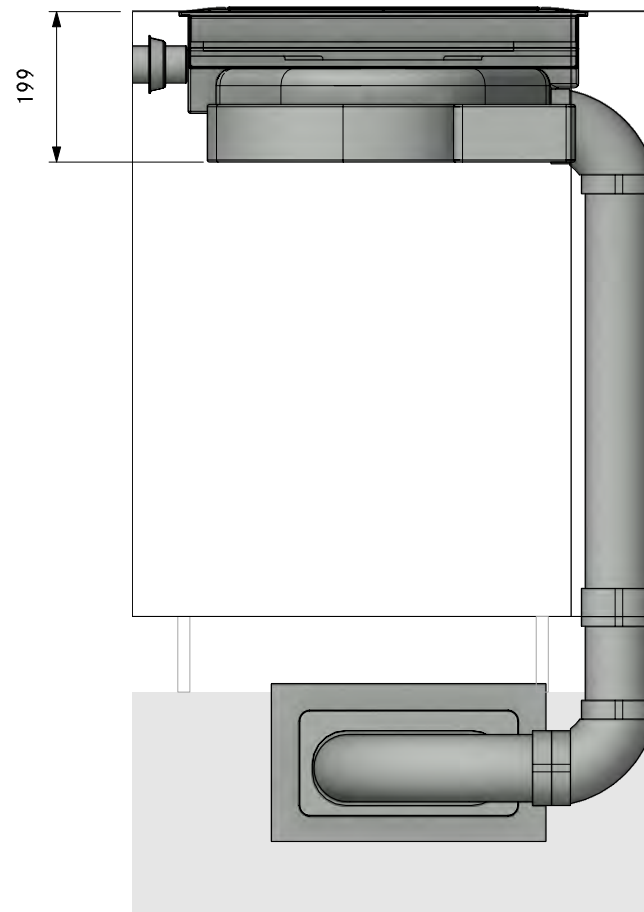

MODELPLAN  
REFERENCE NUMBER  
COMPOSITION

PKAS3A304 10  
Professional 3.0 Floor left UEBF

LAYOUT

FA

Version, 1.0

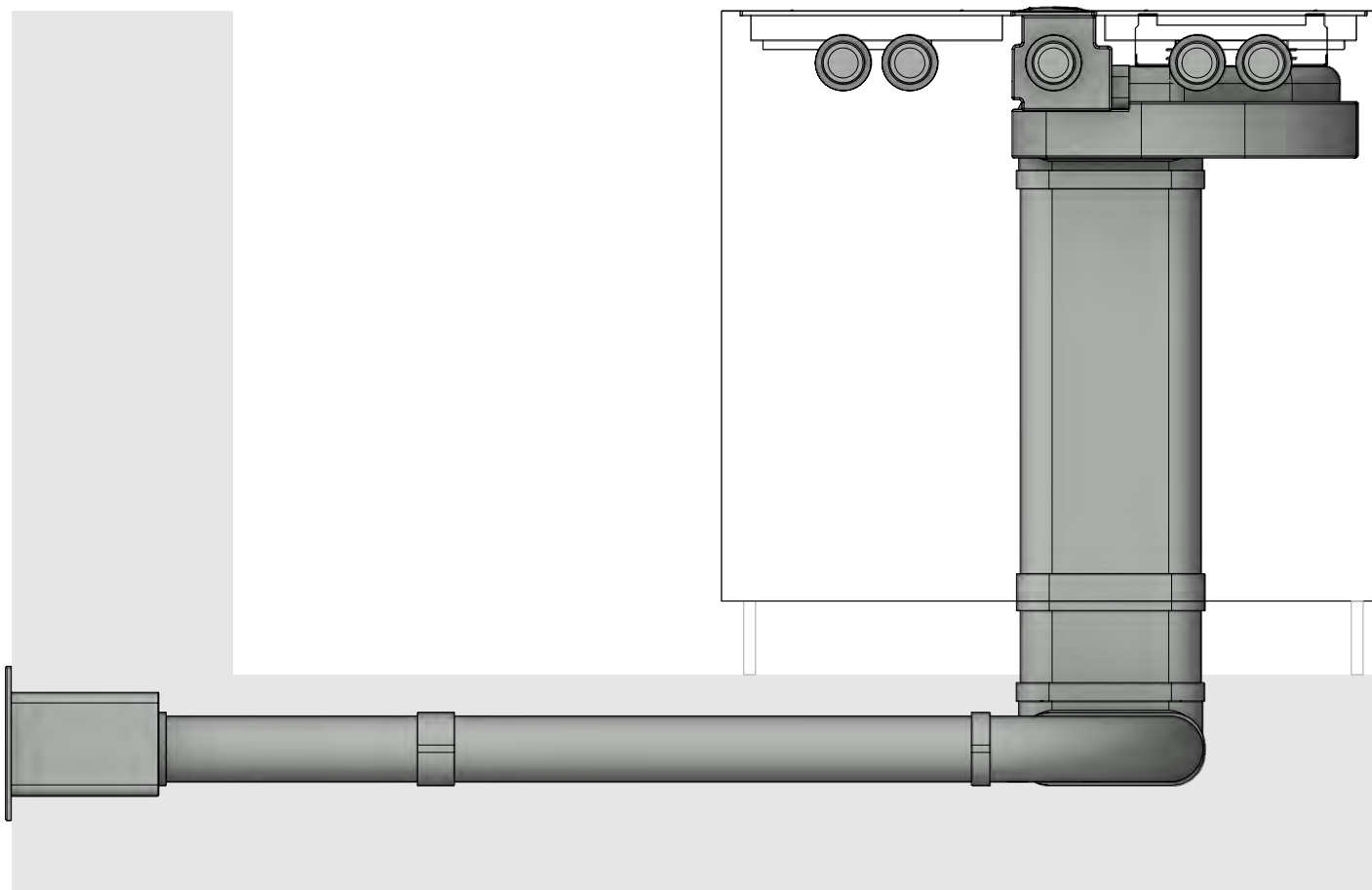

MODELPLAN  
REFERENCE NUMBER  
COMPOSITION

PKAS3A304 10  
Professional 3.0 Floor left UEBF

Version, 1.0



LAYOUT

Detail

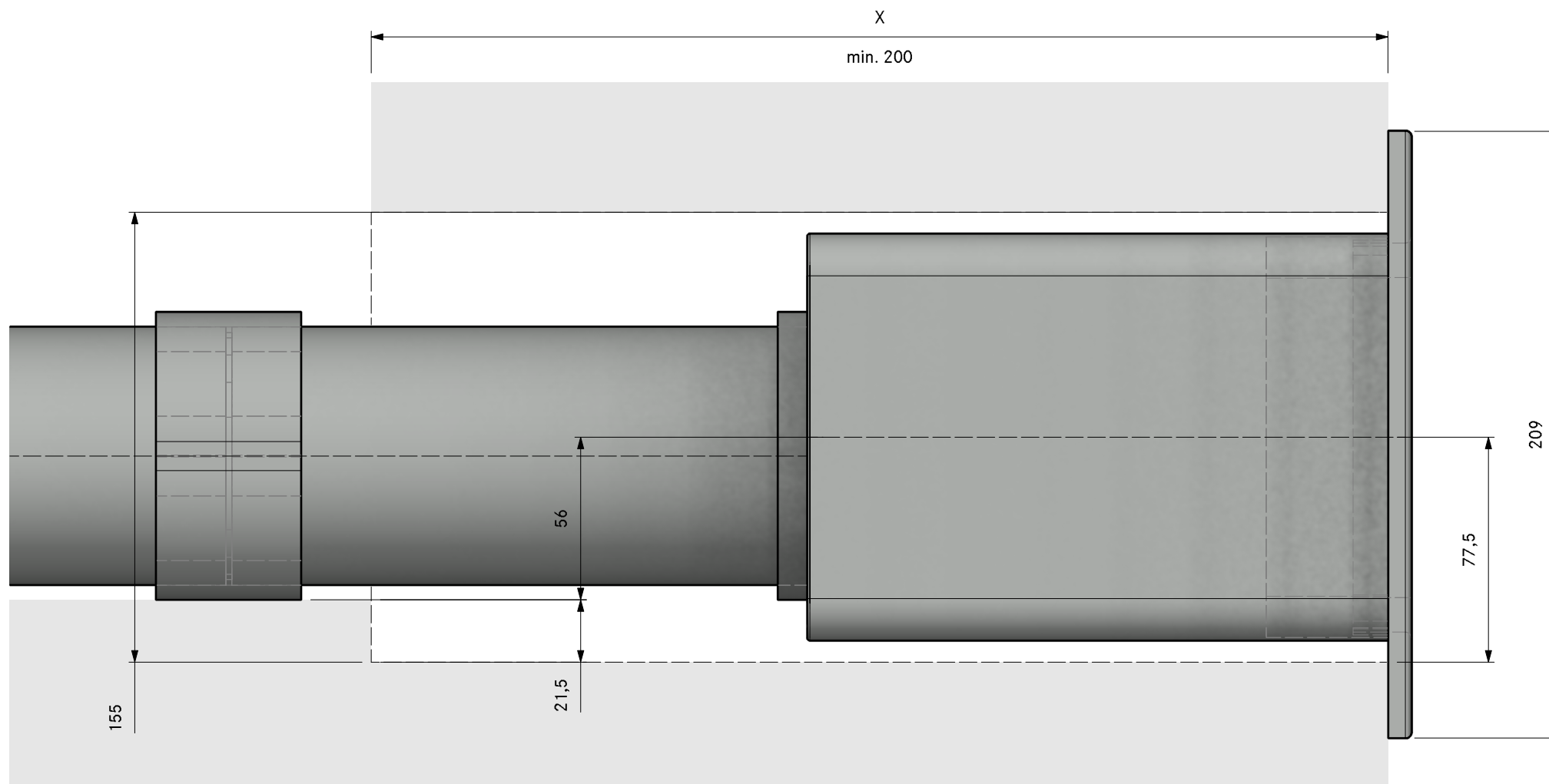



Count	Item BORA
1	PKAS3 Pro cooktop-extractor-system with integrated extractor
Item BORA Ecotube	
1	EFBH90 90° bend flat horizontal
2	EFBV90 90° bend flat vertical
1	EFRG bridge flat round straight
1	EFV duct connection flat
1	UEBR 3box wall sleeve round
1	ER750 round duct 750mm
3	EFS750 shallow duct with partition 750mm

Please check for accuracy. Seals included. Are optically not displayed.

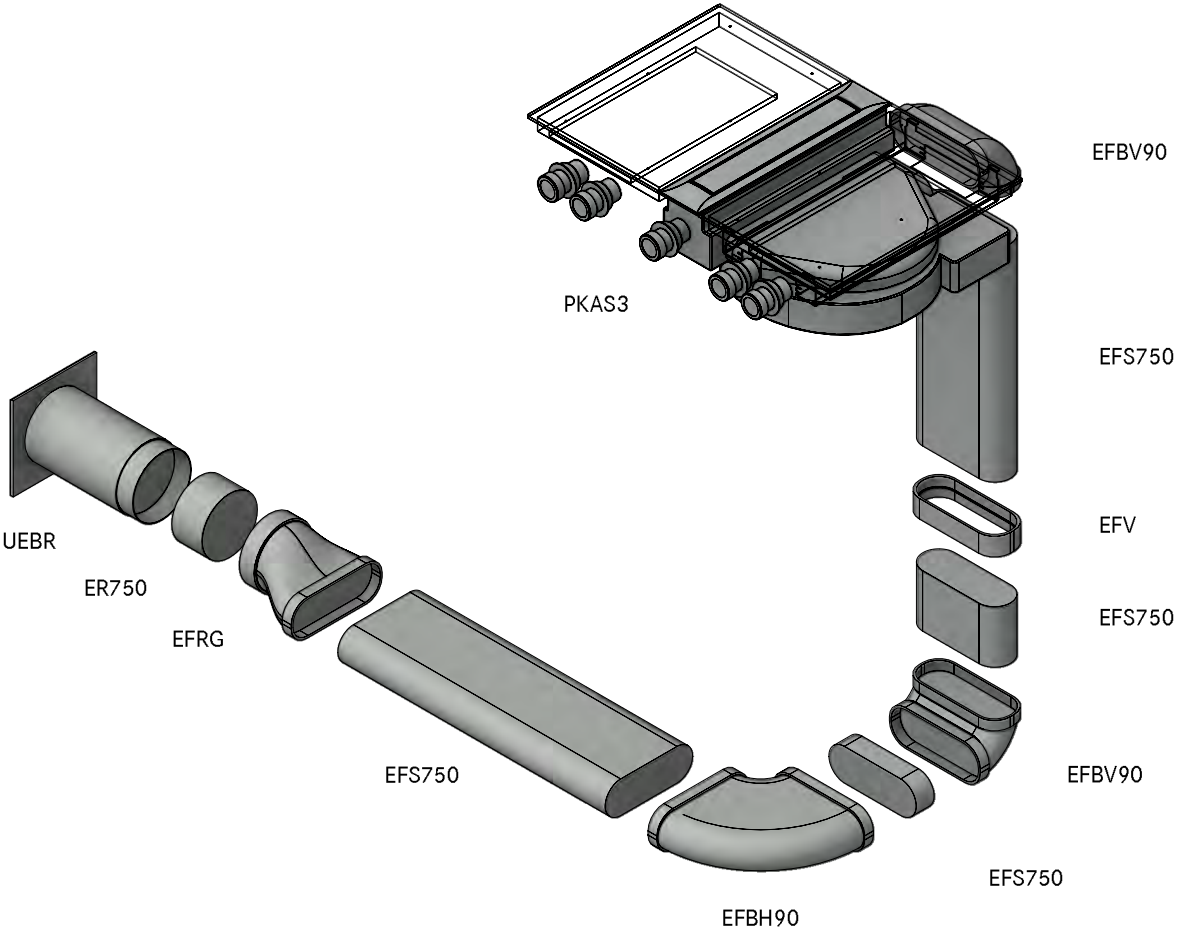



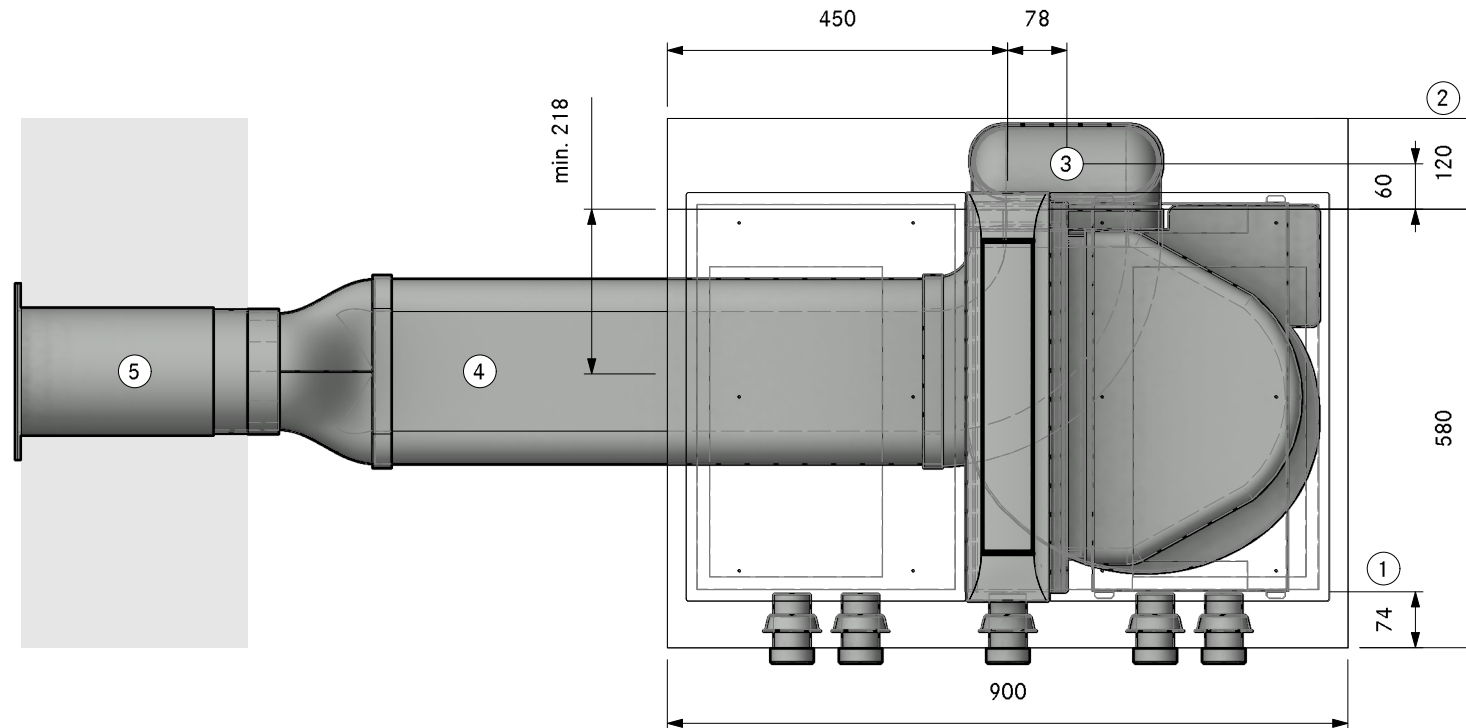

- ① Min. 74mm from front edge to cut-out
- ② Min. space required
- ③ Connection point Ecotube
- ④ Installation in floor structure according to DIN 18560-2 (if completely in the levelling layer). If the floor structure deviates from DIN18560-2, a screed reinforcement layer is required
- ⑤ Hole size min. Ø180mm. Wall vent must be able to fully open for air to extract

MODELPLAN  
REFERENCE NUMBER  
COMPOSITION

PKAS3A30420  
Professional 3.0 Floor left UEBR

LAYOUT

SA

Version, 1.0

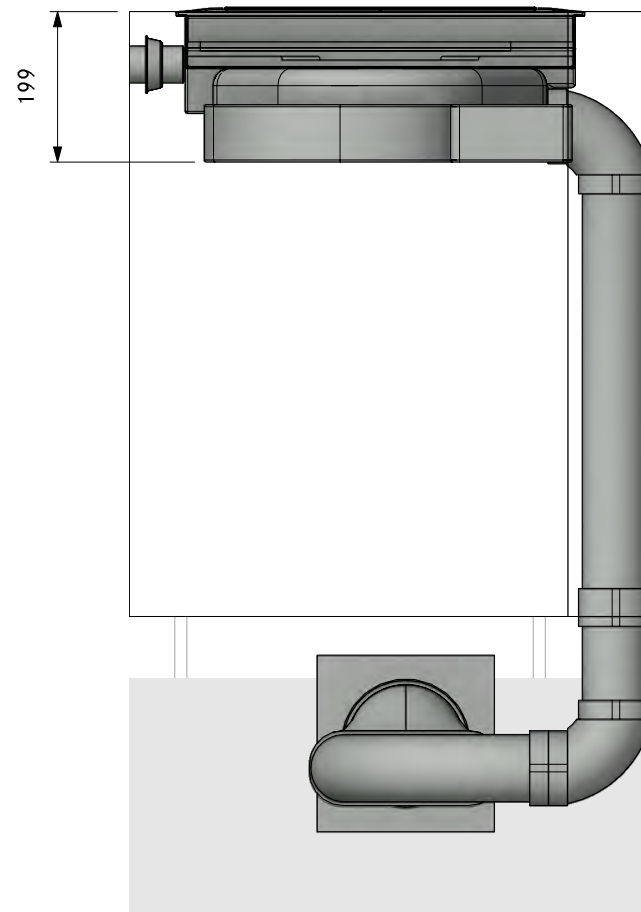

MODELPLAN  
REFERENCE NUMBER  
COMPOSITION

PKAS3A30420  
Professional 3.0 Floor left UEBR

LAYOUT

FA

Version, 1.0

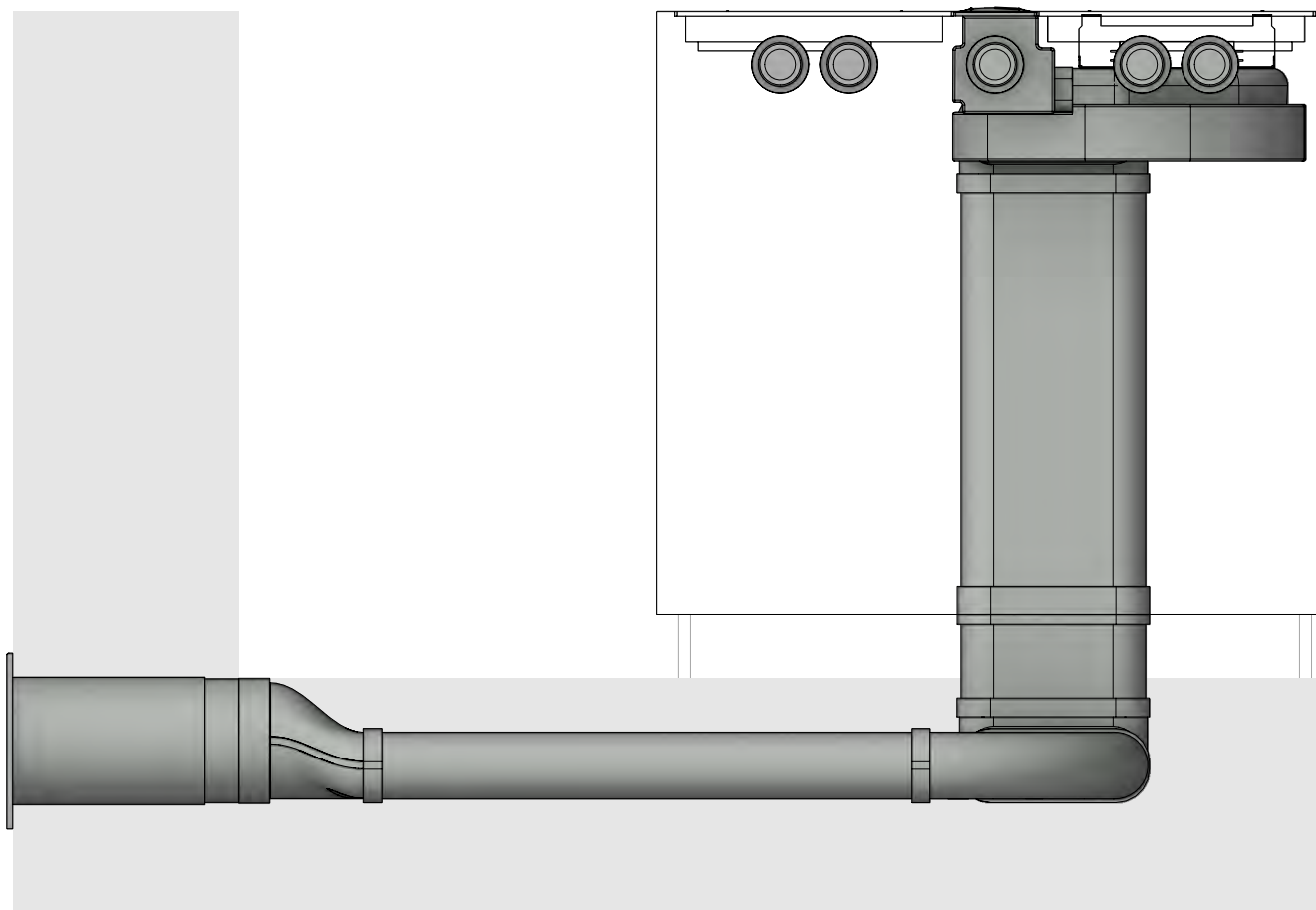

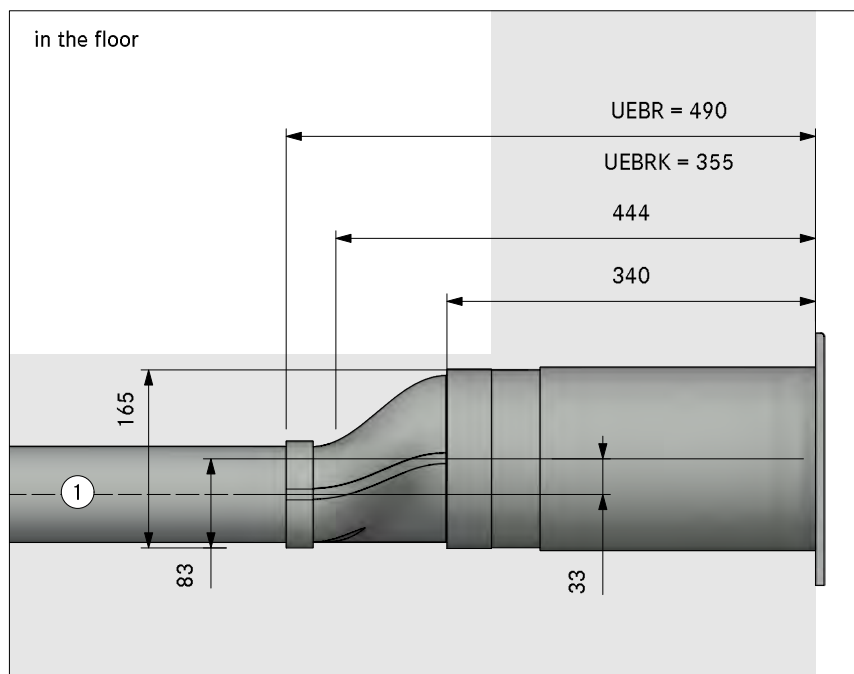

in the plinth area

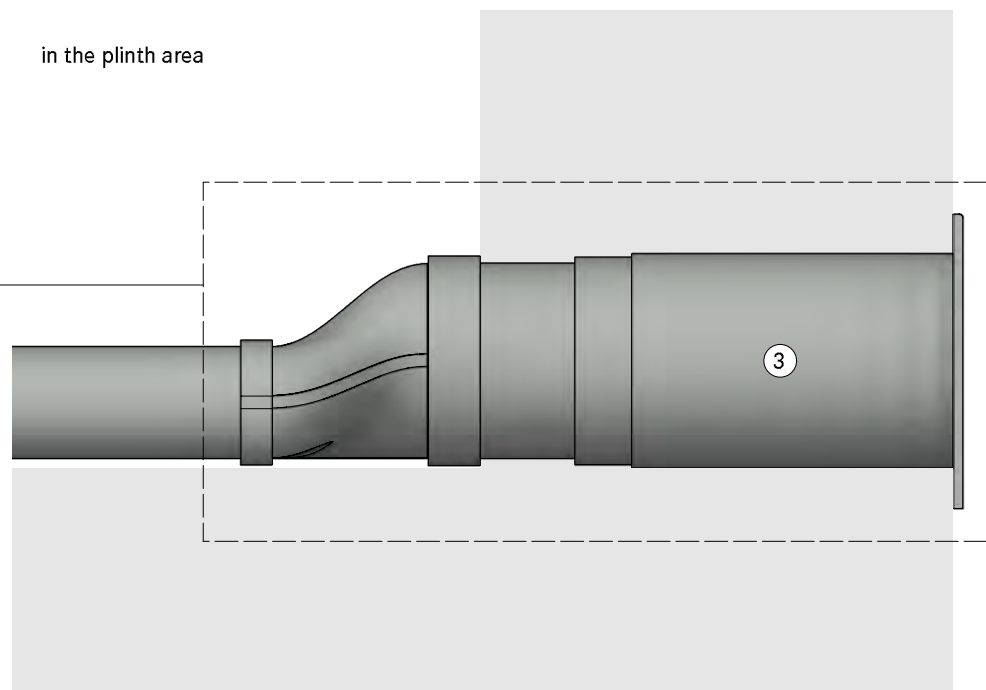

1. Installation in floor structure according to DIN 18560-2 (if completely in the levelling layer). If the floor structure deviates from DIN18560-2, a screed reinforcement layer is required
2. One mounting bracket set per length of Ecotube is recommended, positioned at the connection sleeve
3. Hole size min. Ø180mm. Wall vent must be able to fully open for air to extract

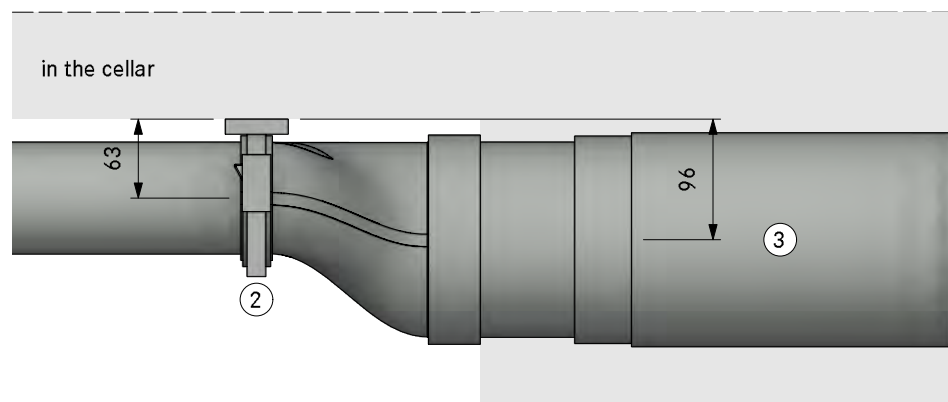



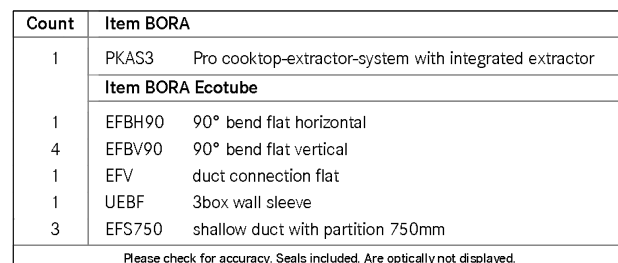

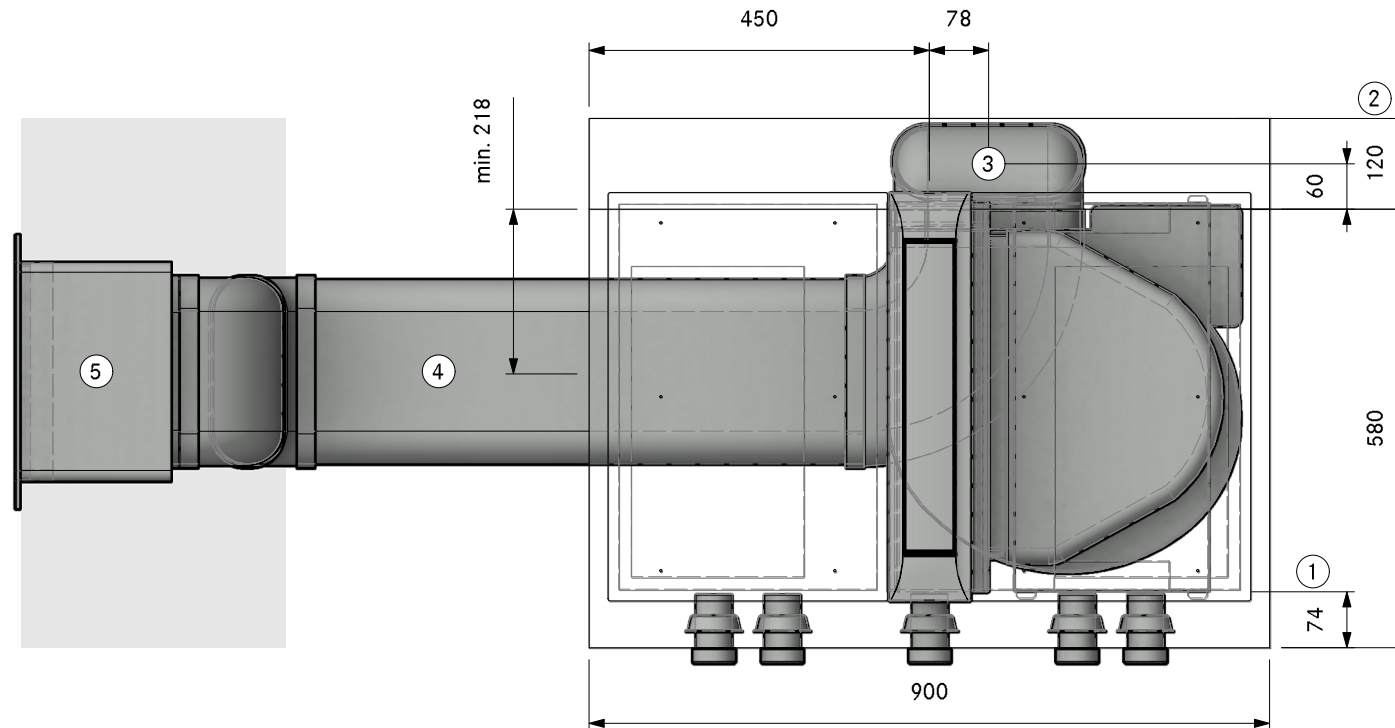

- ① Min. 74mm from front edge to cut-out
- ② Min. space required
- ③ Connection point Ecotube
- ④ Installation in floor structure according to DIN 18560-2 (if completely in the levelling layer). If the floor structure deviates from DIN18560-2, a screed reinforcement layer is required
- ⑤ Hole size 310 x 155mm  
Wall vent must be able to fully open for air to extract

MODELPLAN  
REFERENCE NUMBER  
COMPOSITION

PKAS3A30430  
Professional 3.0 Floor left swan neck UEBF

LAYOUT

SA

Version, 1.0

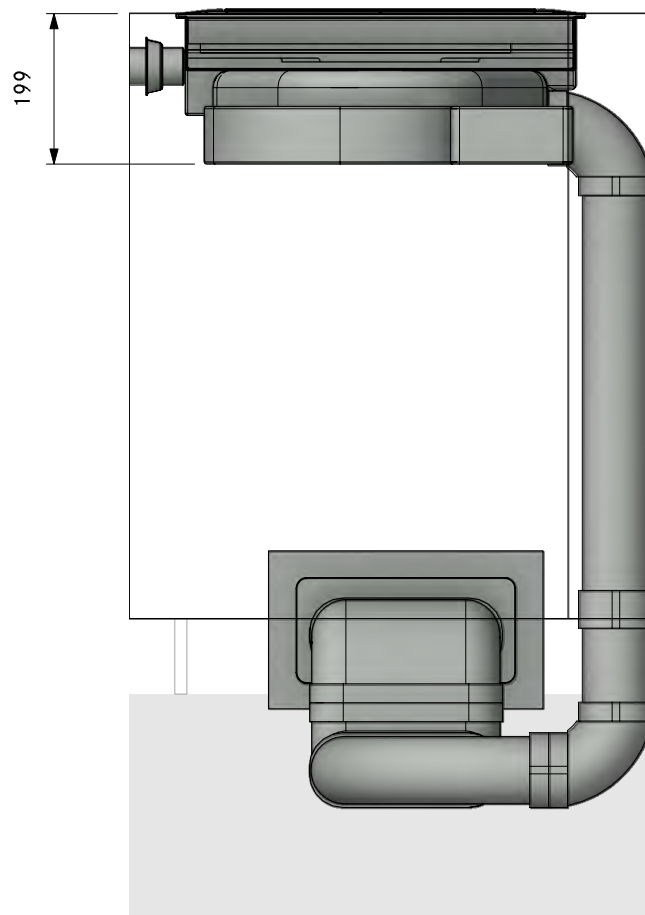



MODELPLAN  
REFERENCE NUMBER  
COMPOSITION

PKAS3A30430  
Professional 3.0 Floor left swan neck UEBF

Version, 1.0



LAYOUT

FA

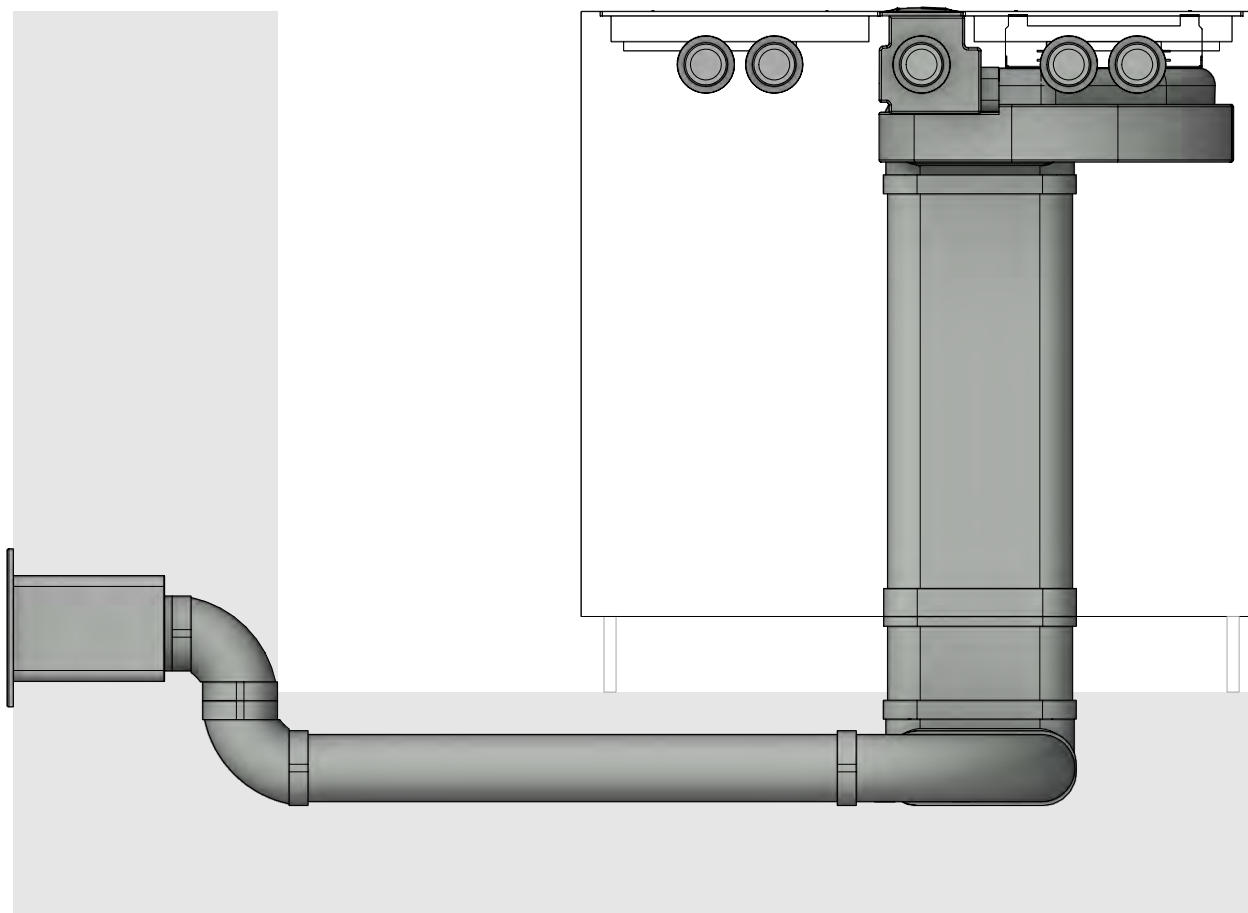

MODELPLAN  
REFERENCE NUMBER  
COMPOSITION

PKAS3A30430  
Professional 3.0 Floor left swan neck UEBF

Version, 1.0



LAYOUT

Detail

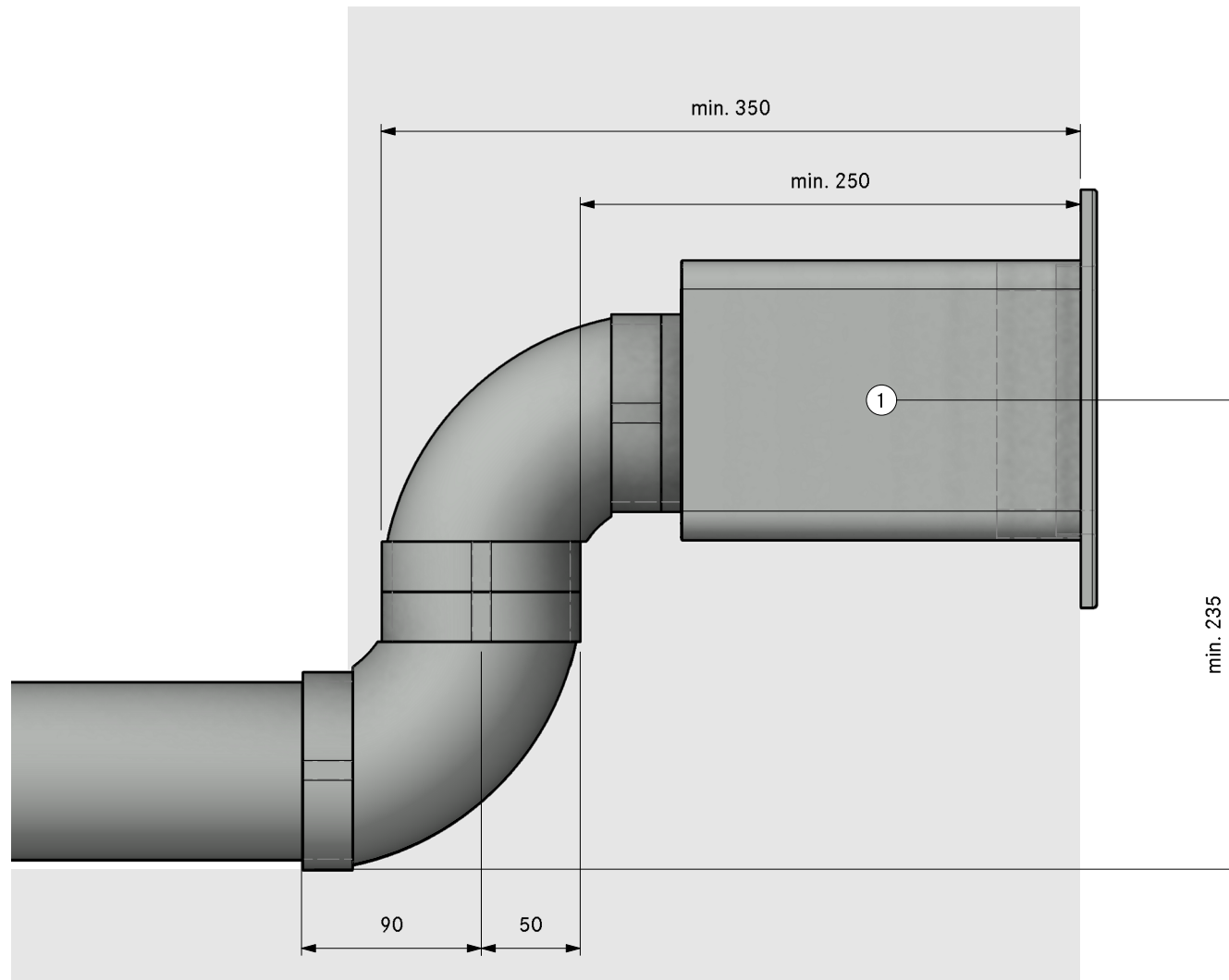

- ①. Hole size 310 x 155mm  
Wall vent must be able to fully  
open for air to extract



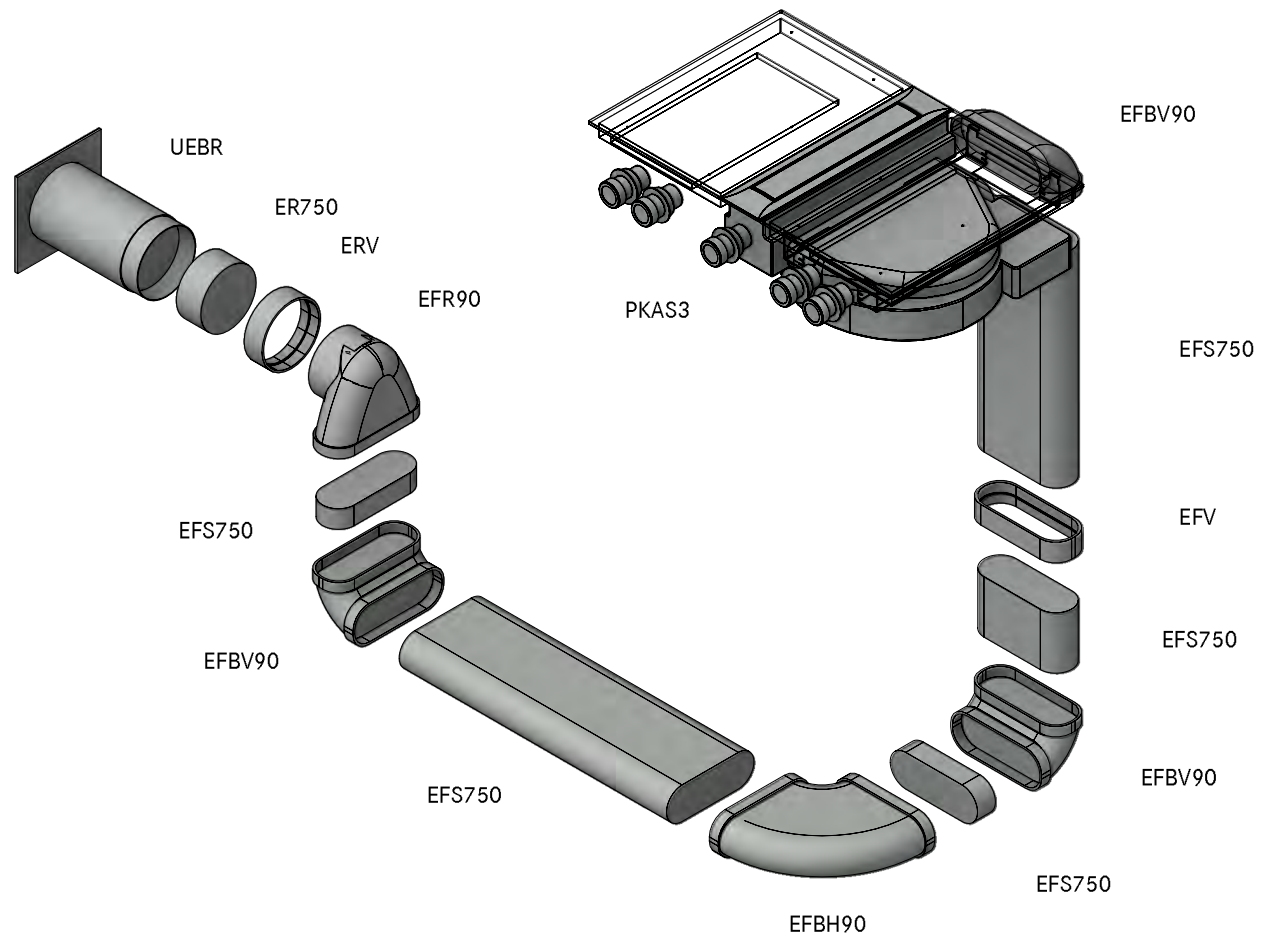

Count	Item BORA
1	PKAS3 Pro cooktop-extractor-system with integrated extractor
	<b>Item BORA Ecotube</b>
1	EFBH90 90° bend flat horizontal
3	EFBV90 90° bend flat vertical
1	EFR90 transition flat round 90°
1	EFV duct connection flat
1	ERV duct connection round
1	UEBR 3box wall sleeve round
1	ER750 round duct 750mm
3	EF5750 shallow duct with partition 750mm
Please check for accuracy. Seals included. Are optically not displayed.	

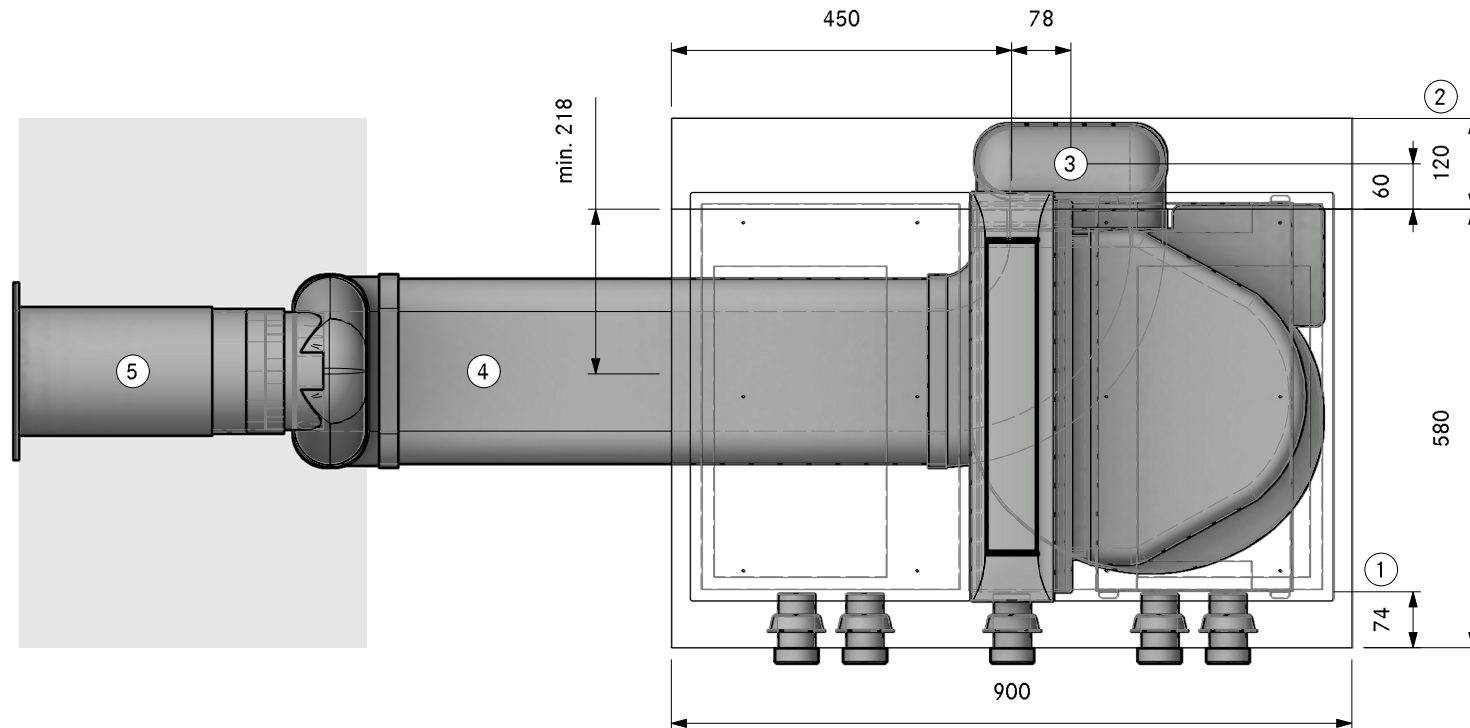

- ① Min. 74mm from front edge to cut-out
- ② Min. space required
- ③ Connection point Ecotube
- ④ Installation in floor structure according to DIN 18560-2 (if completely in the levelling layer). If the floor structure deviates from DIN18560-2, a screed reinforcement layer is required
- ⑤ Hole size min. Ø180mm. Wall vent must be able to fully open for air to extract

MODELPLAN  
REFERENCE NUMBER  
COMPOSITION

PKAS3A30440  
Professional 3.0 Floor left swan neck UEBR

LAYOUT

SA

Version, 1.0

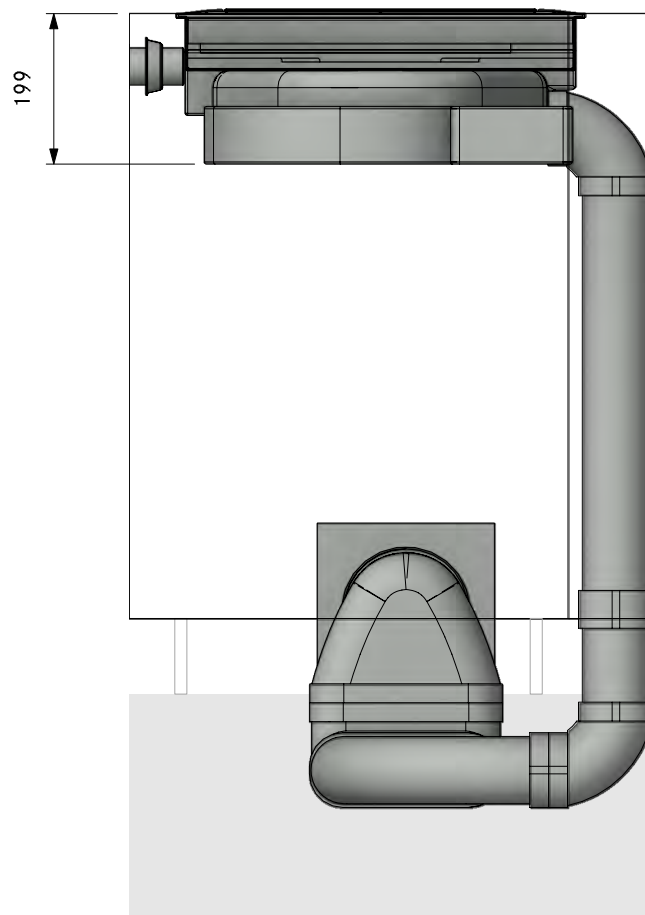

MODELPLAN  
REFERENCE NUMBER  
COMPOSITION

PKAS3A30440  
Professional 3.0 Floor left swan neck UEBR

LAYOUT

FA

Version, 1.0

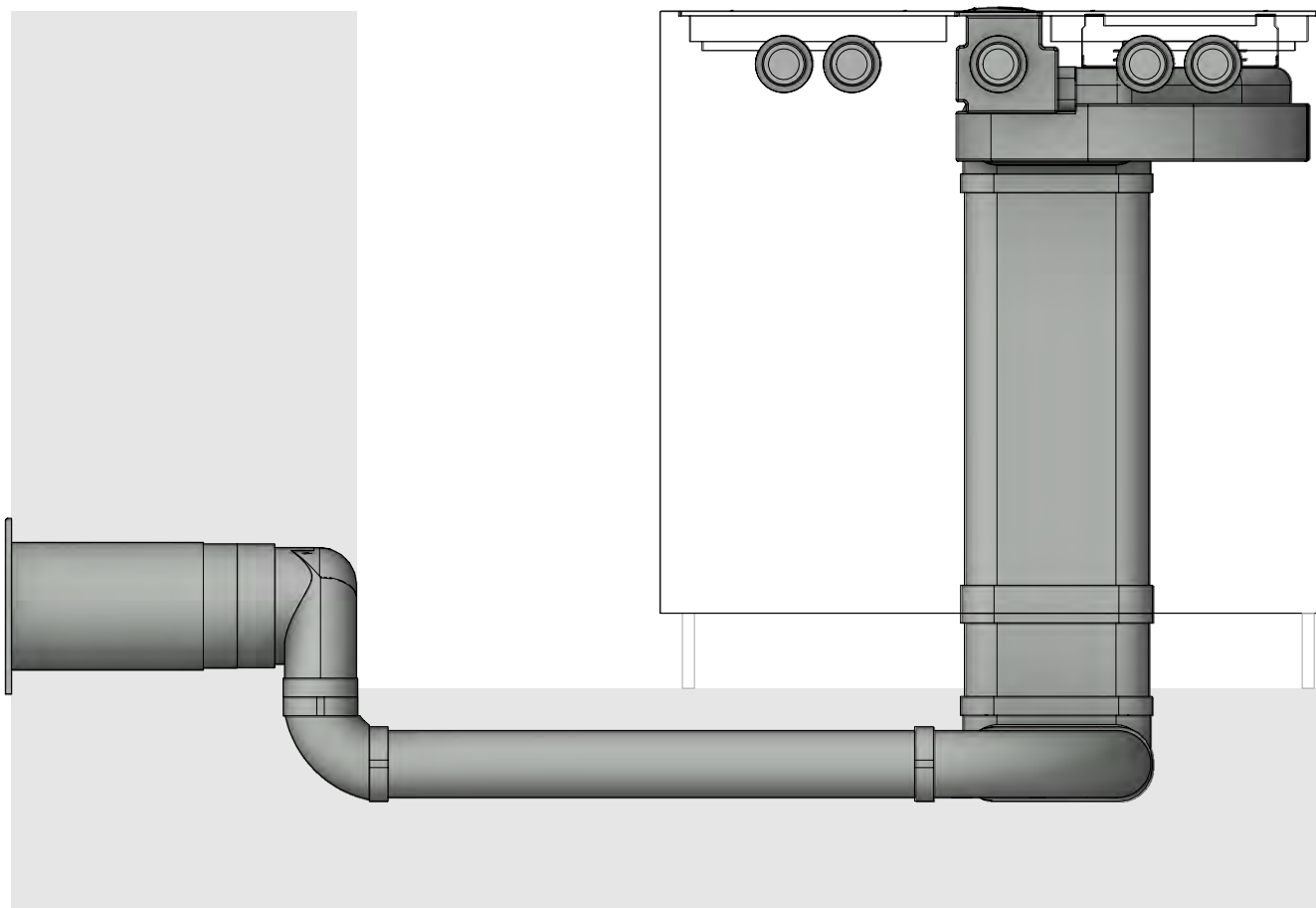

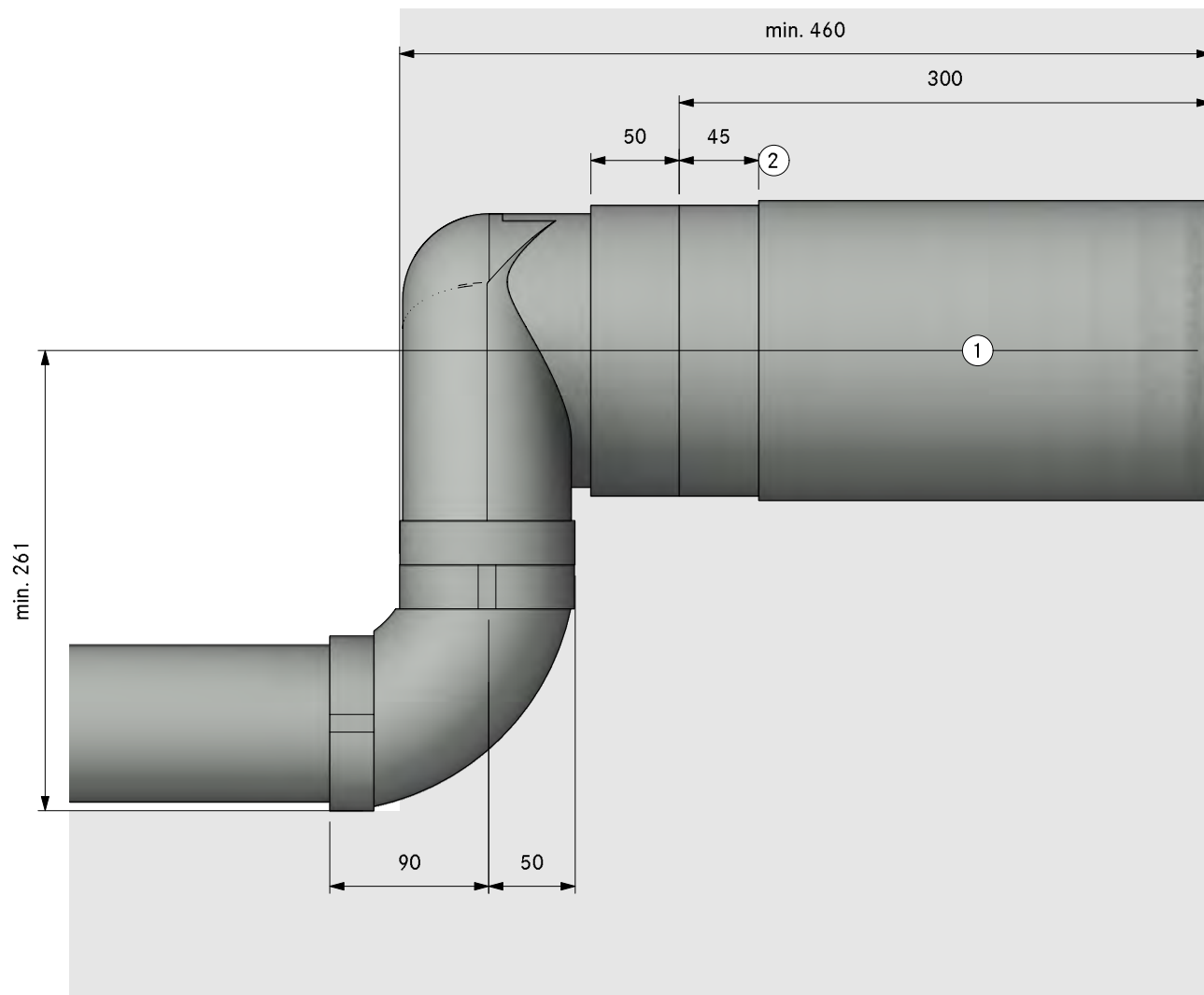

1. Hole size min. Ø180mm.  
Wall vent must be able to fully open for air to extract
2. Bushing length 45mm (can be shortened by 20mm)



# Cellar

direction of the ducting to the back . . . . .	188
direction of the ducting to the right . . . . .	200
direction of the ducting to the front. . . . .	212
direction of the ducting to the left. . . . .	224

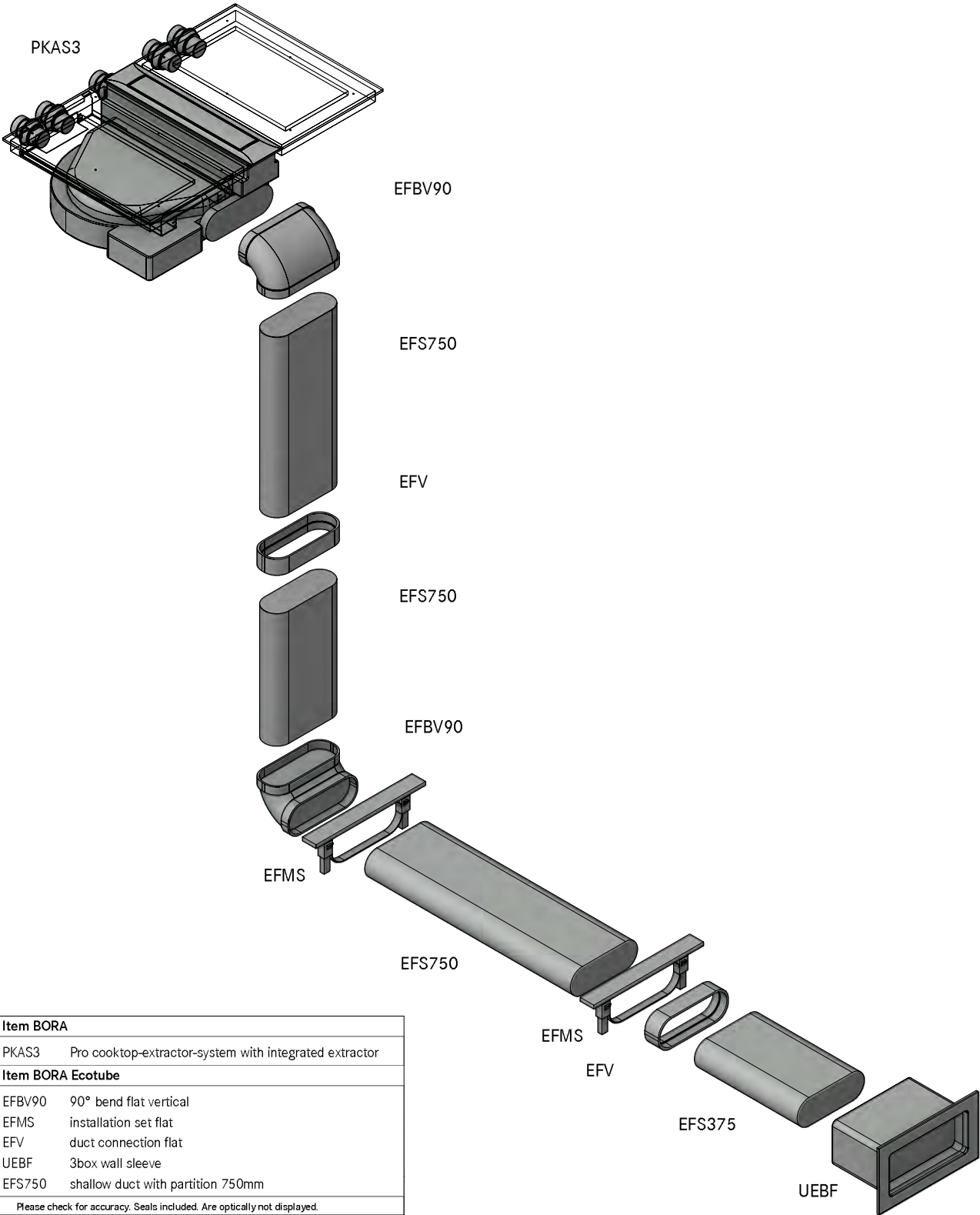

Count	Item BORA
1	PKAS3 Pro cooktop-extractor-system with integrated extractor
Item BORA Ecotube	
2	EFBV90 90° bend flat vertical
2	EFMS installation set flat
2	EFV duct connection flat
1	UEBF 3box wall sleeve
3	EFS750 shallow duct with partition 750mm

Please check for accuracy. Seals included. Are optically not displayed.

MODELPLAN  
REFERENCE NUMBER  
COMPOSITION

PKAS3A40110  
Professional 3.0 Cellar back UEBF

LAYOUT

GR HK

- ① Min. 74mm from front edge to cut-out
- ② Min. space required
- ③ Hole size at least 110 x 270mm
- ④ One mounting bracket set per length of Ecotube is recommended, positioned at the connection sleeve
- ⑤ Hole size 310 x 155mm  
Wall vent must be able to fully open for air to extract

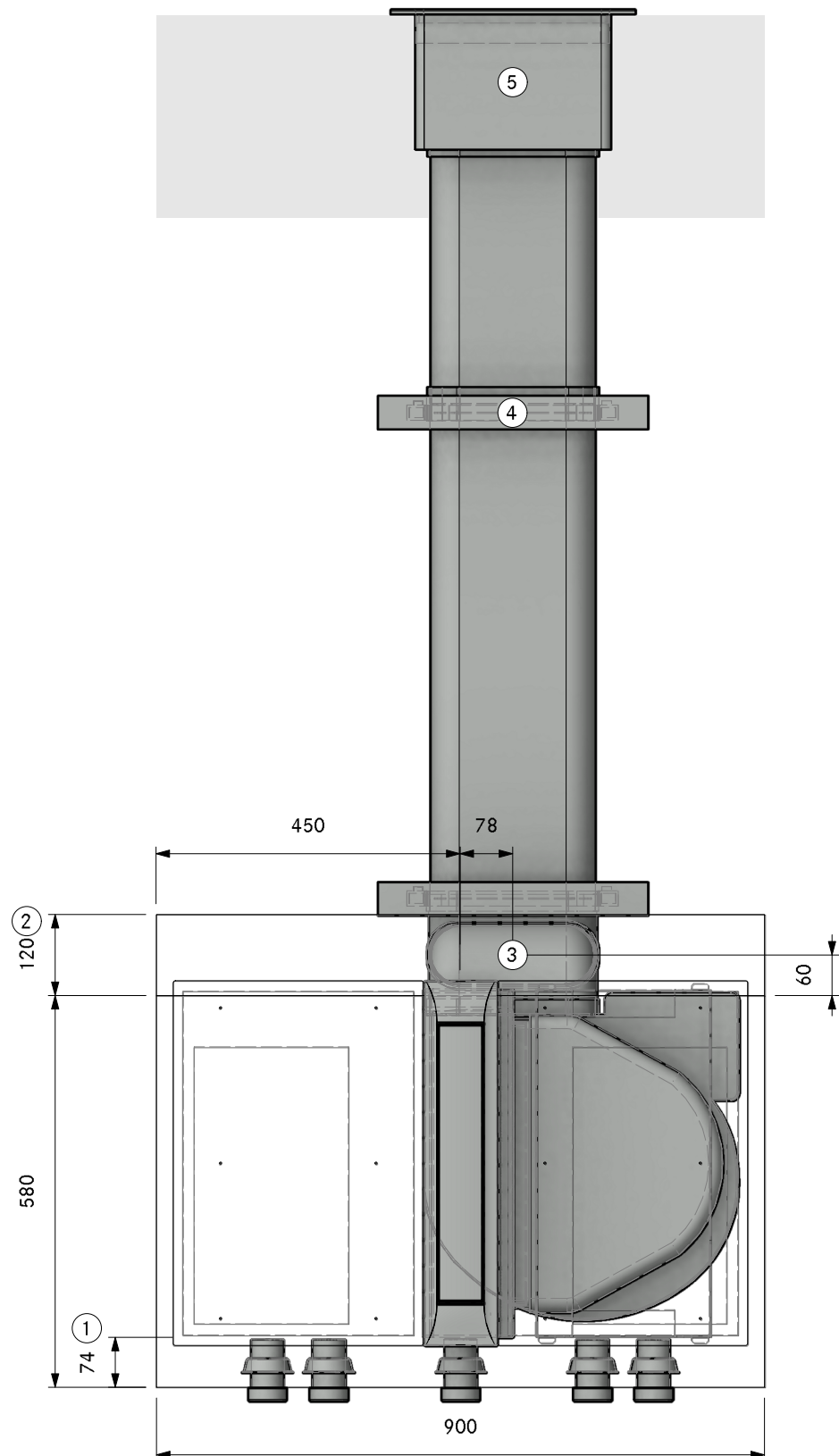

MODELPLAN  
REFERENCE NUMBER  
COMPOSITION

PKAS3A40110  
Professional 3.0 Cellar back UEBF

Version, 1.0



LAYOUT

SA

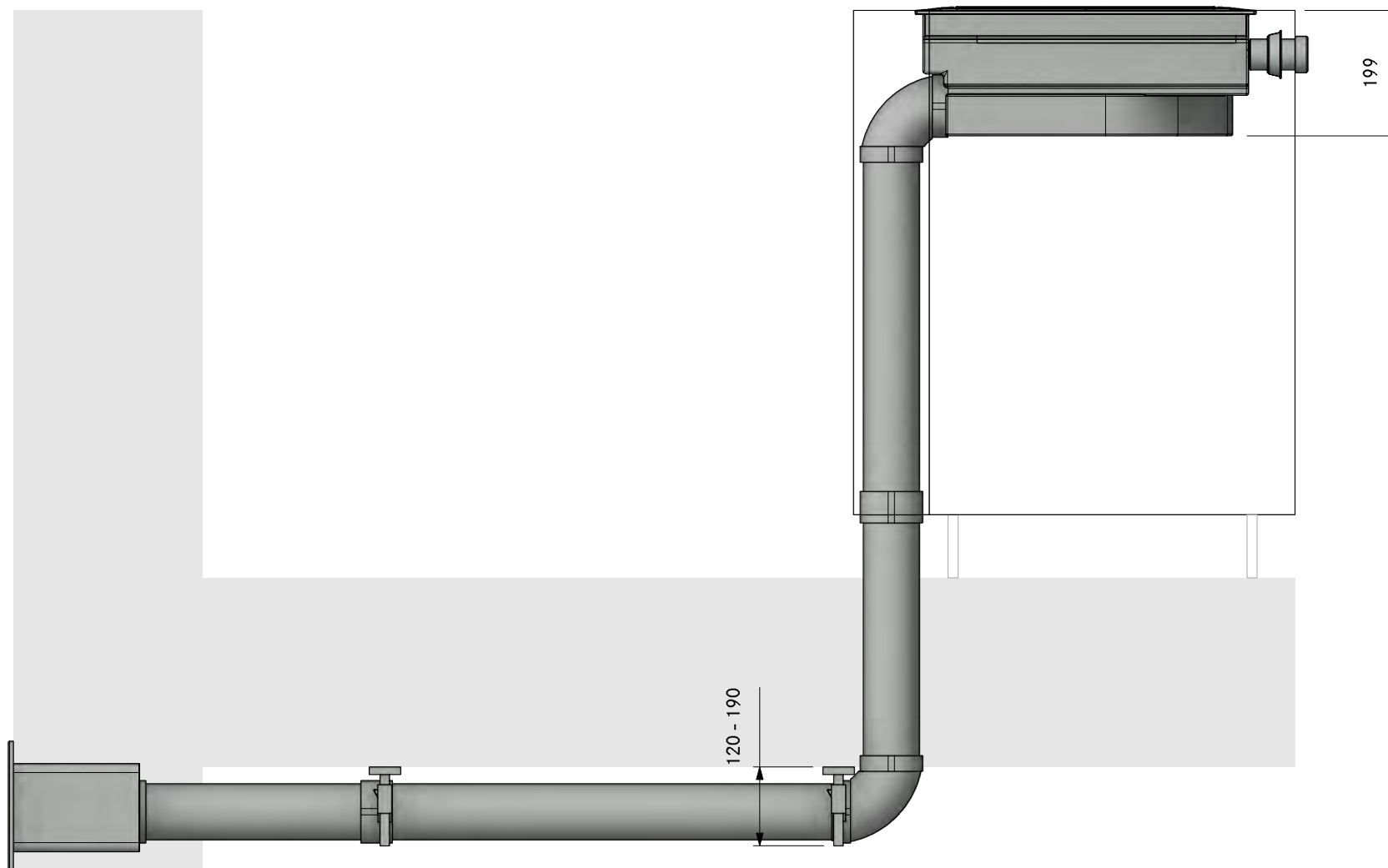

MODELPLAN  
REFERENCE NUMBER  
COMPOSITION

PKAS3A40110  
Professional 3.0 Cellar back UEBF

LAYOUT

FA

Version, 1.0

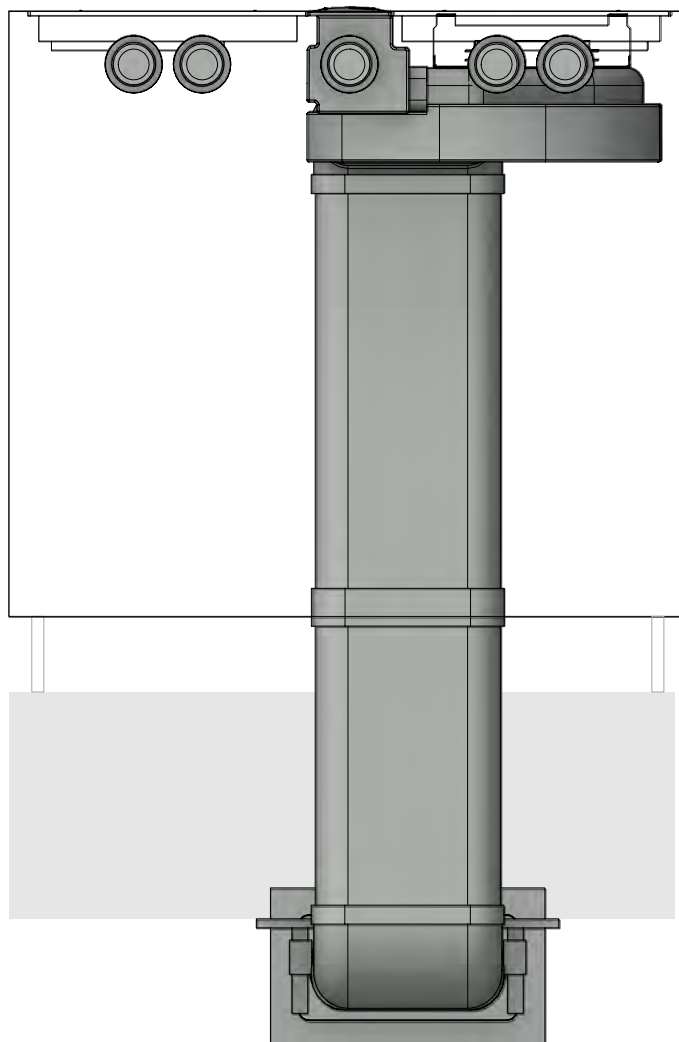

MODELPLAN  
REFERENCE NUMBER  
COMPOSITION

PKAS3A40110  
Professional 3.0 Cellar back UEBF

Version, 1.0



LAYOUT

Detail

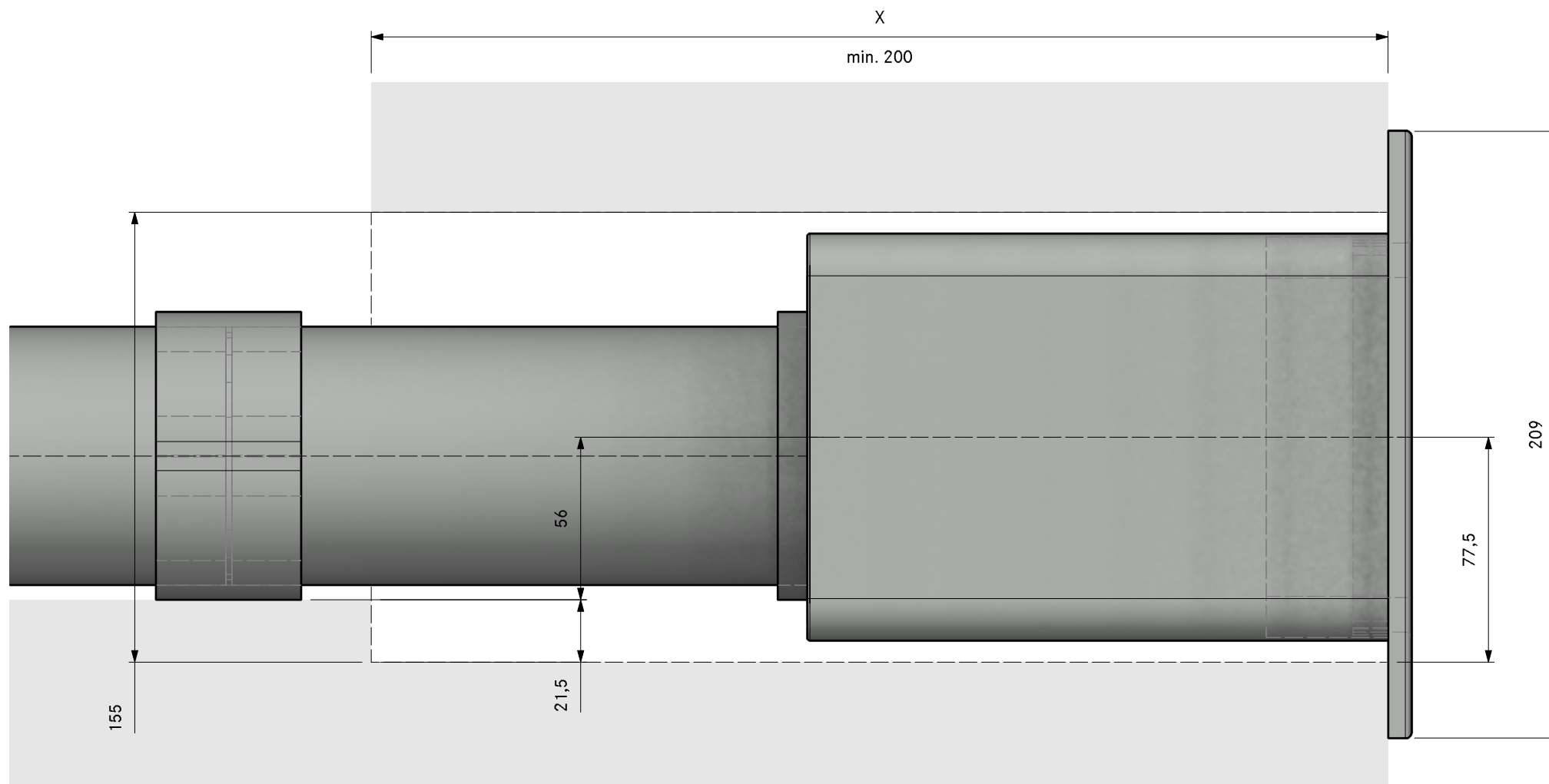



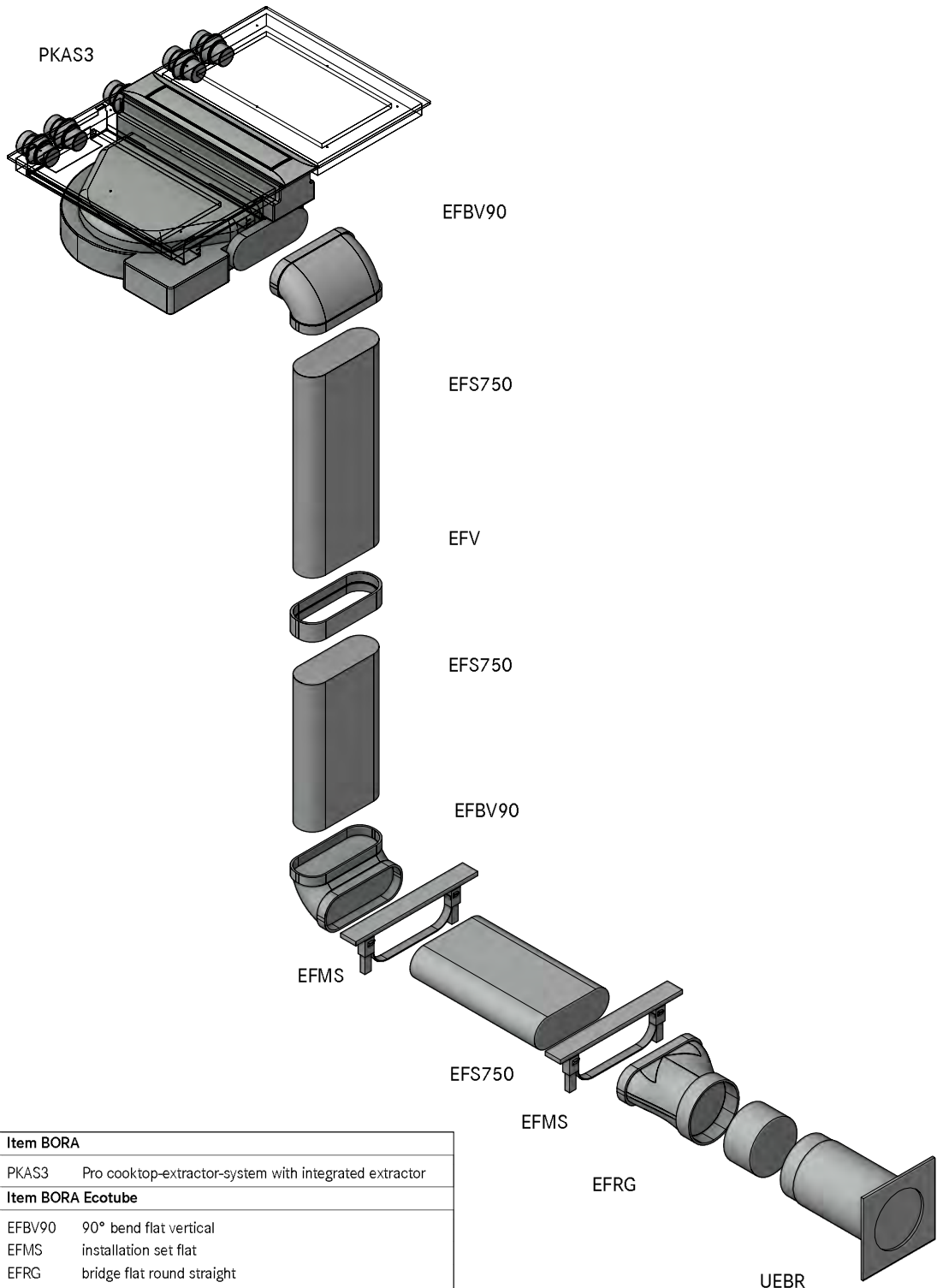

Count	Item BORA
1	PKAS3 Pro cooktop-extractor-system with integrated extractor
Item BORA Ecotube	
2	EFBV90 90° bend flat vertical
2	EFMS installation set flat
1	EFRG bridge flat round straight
1	EFV duct connection flat
1	UEBR 3box wall sleeve round
1	ER750 round duct 750mm
3	EFS750 shallow duct with partition 750mm

Please check for accuracy. Seals included. Are optically not displayed.



MODELPLAN  
REFERENCE NUMBER  
COMPOSITION

PKAS3A40120  
Professional 3.0 Cellar back UEBR

LAYOUT

GR HK

- ① Min. 74mm from front edge to cut-out
- ② Min. space required
- ③ Hole size at least 110 x 270mm
- ④ One mounting bracket set per length of Ecotube is recommended, positioned at the connection sleeve
- ⑤ Hole size min. Ø180mm. Wall vent must be able to fully open for air to extract

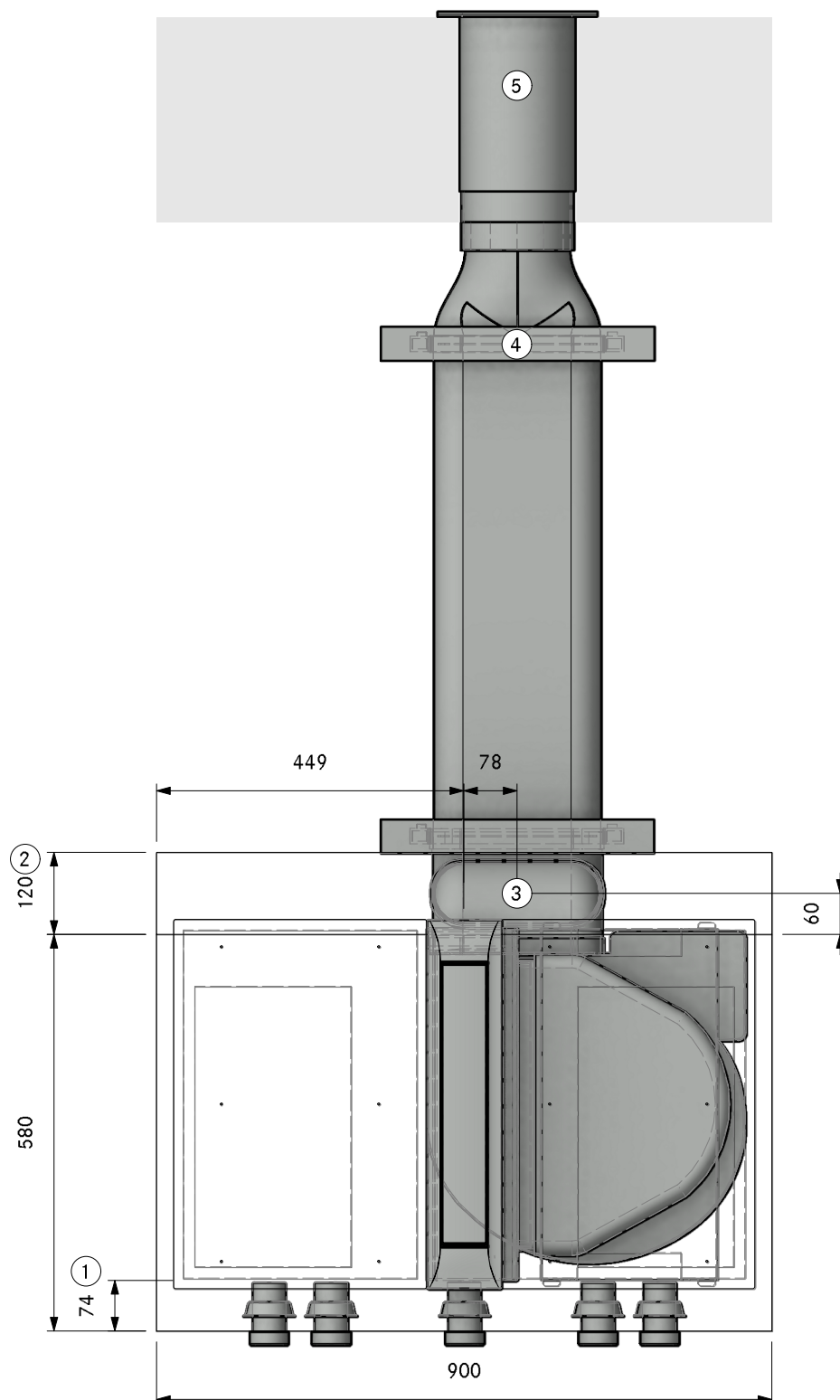

MODELPLAN  
REFERENCE NUMBER  
COMPOSITION

PKAS3A40120  
Professional 3.0 Cellar back UEBR

Version, 1.0



LAYOUT

SA

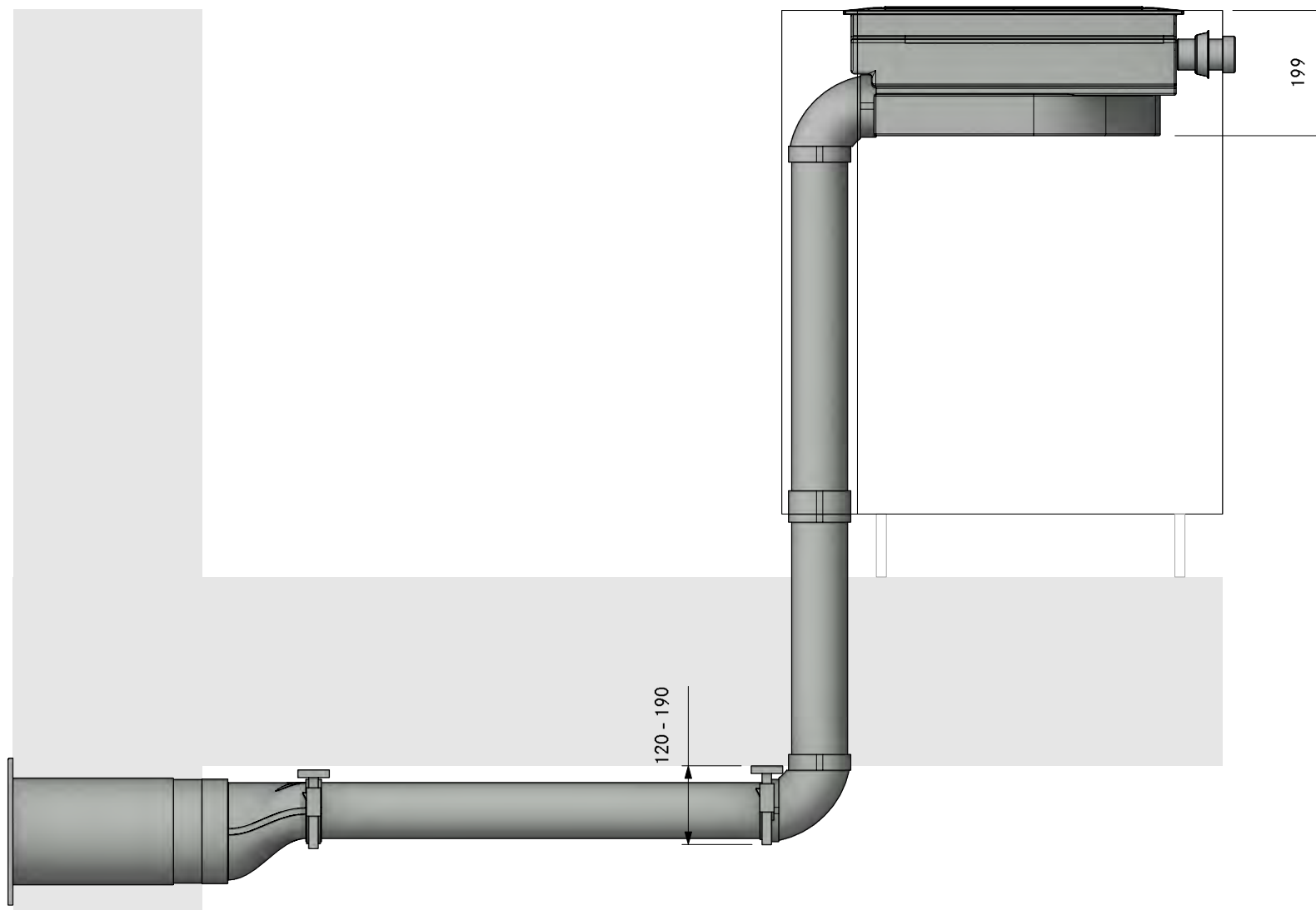

MODELPLAN  
REFERENCE NUMBER  
COMPOSITION

PKAS3A40120  
Professional 3.0 Cellar back UEBR

LAYOUT

FA

Version, 1.0

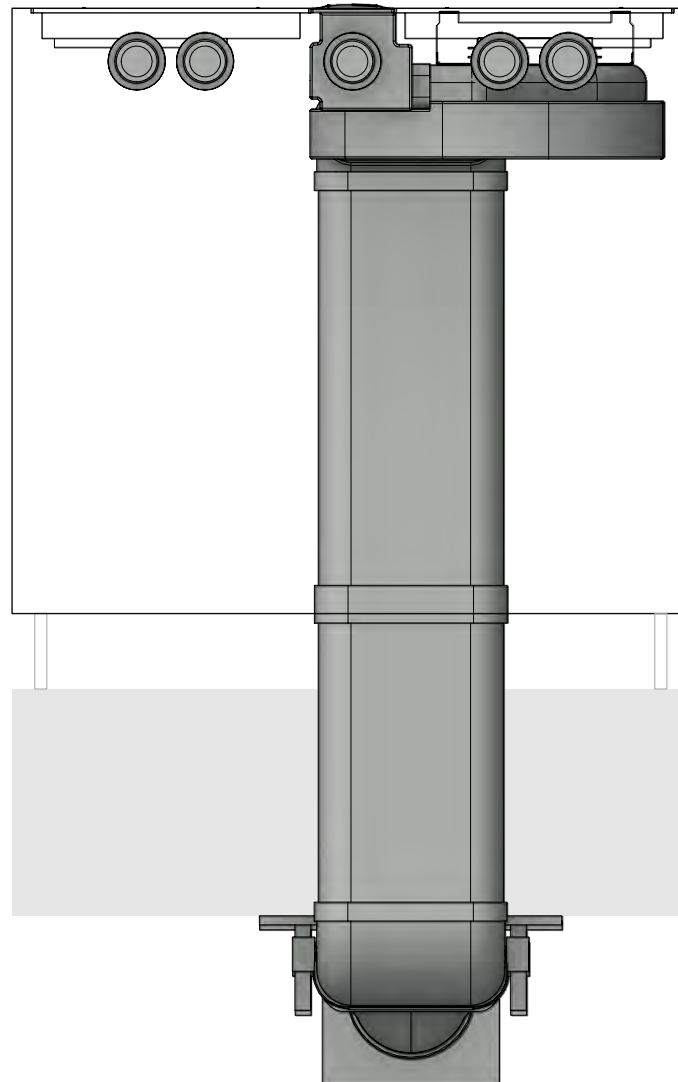

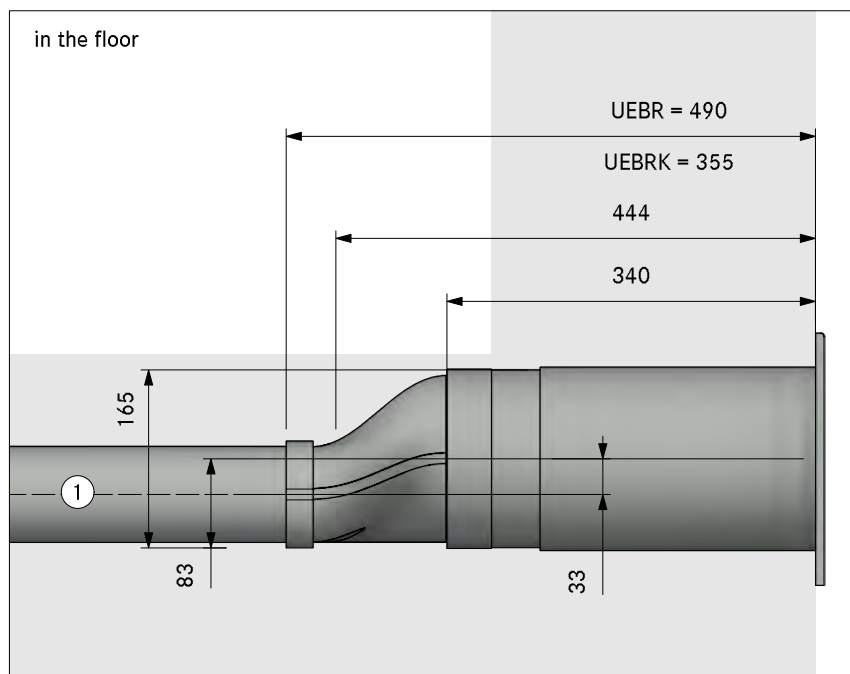

in the plinth area

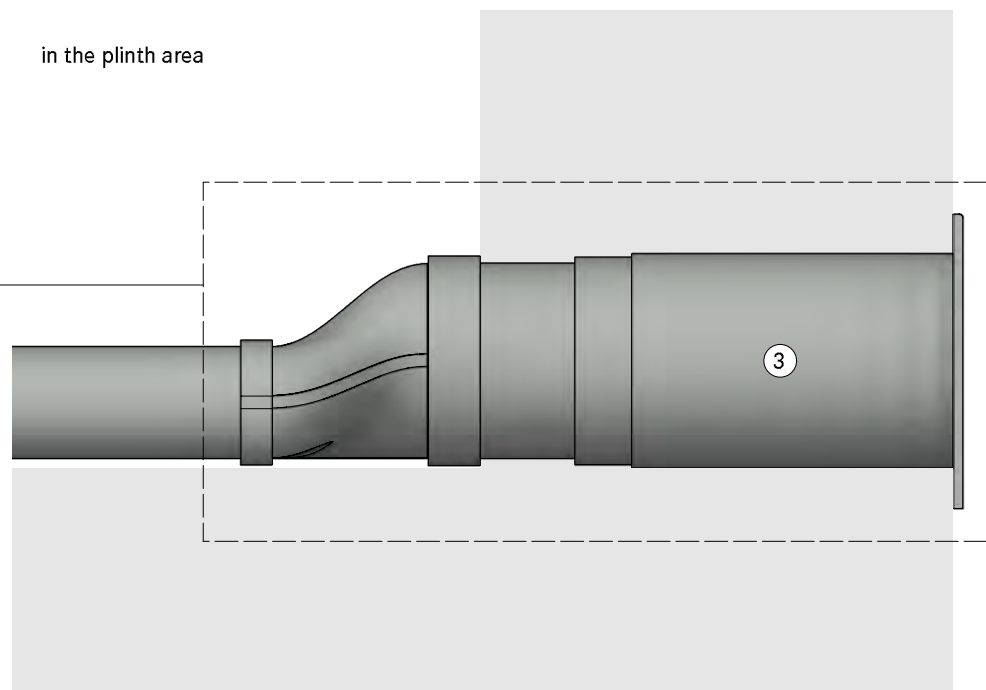

1. Installation in floor structure according to DIN 18560-2 (if completely in the levelling layer). If the floor structure deviates from DIN18560-2, a screed reinforcement layer is required
2. One mounting bracket set per length of Ecotube is recommended, positioned at the connection sleeve
3. Hole size min. Ø180mm. Wall vent must be able to fully open for air to extract

in the cellar

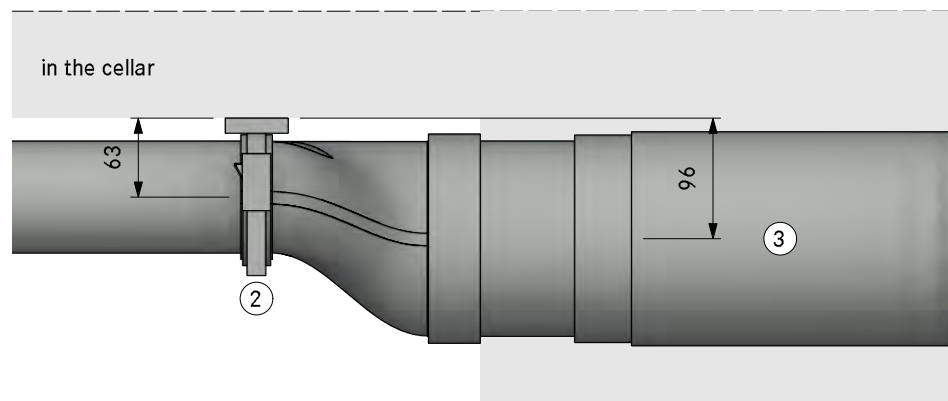





Count	Item BORA	
1	PKAS3	Pro cooktop-extractor-system with integrated extractor
Item BORA Ecotube		
1	EFBH90	90° bend flat horizontal
2	EFBV90	90° bend flat vertical
2	EFMS	installation set flat
2	EFV	duct connection flat
1	UEBF	3box wall sleeve
3	EFS750	shallow duct with partition 750mm
Please check for accuracy. Seals included. Are optically not displayed.		

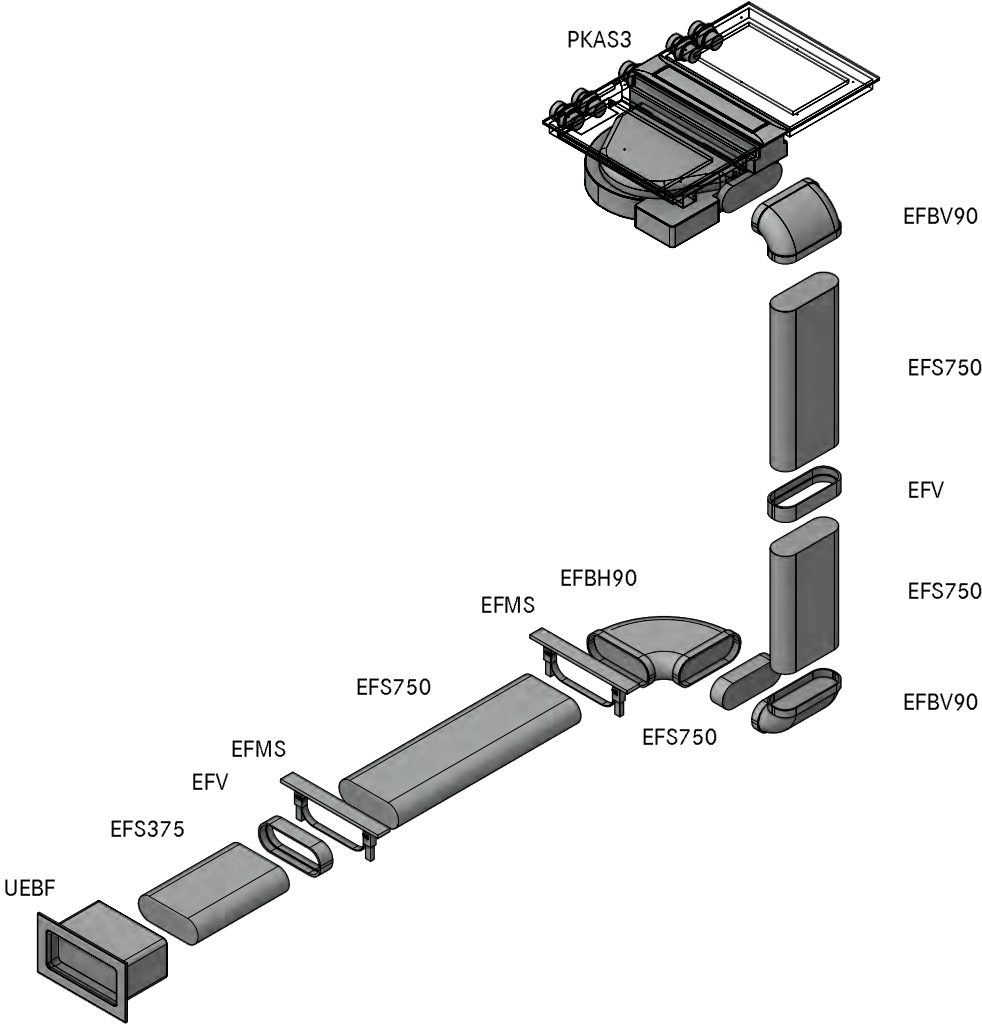

MODELPLAN  
REFERENCE NUMBER  
COMPOSITION

PKAS3A40210  
Professional 3.0 Cellar right UEBF

LAYOUT

GR

Version, 1.0

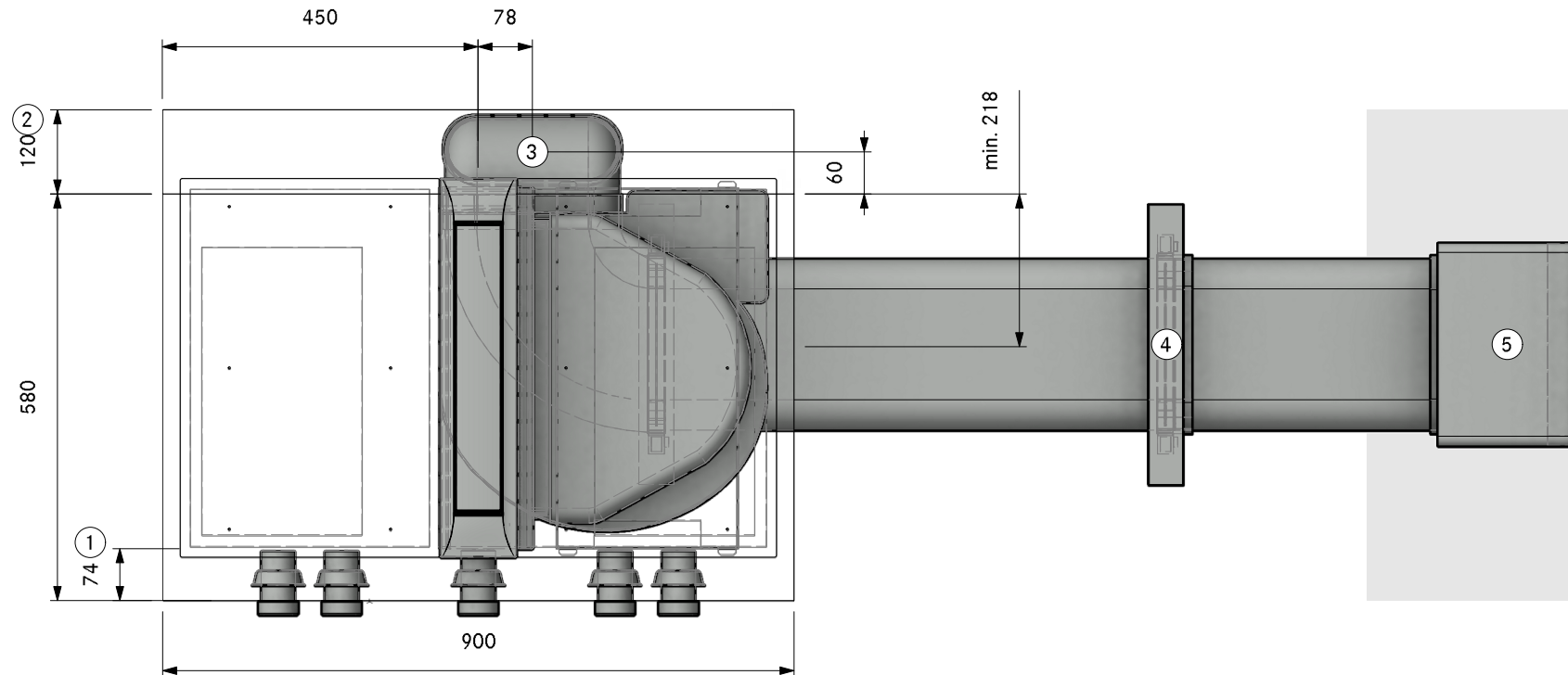

①. Min. 74mm from front edge to cut-out

②. Min. space required

③. Hole size at least 110 x 270mm

④. One mounting bracket set per length of Ecotube is recommended, positioned at the connection sleeve

⑤. Hole size 310 x 155mm  
Wall vent must be able to fully open for air to extract

MODELPLAN  
REFERENCE NUMBER  
COMPOSITION

PKAS3A40210  
Professional 3.0 Cellar right UEBF

LAYOUT

SA

Version, 1.0

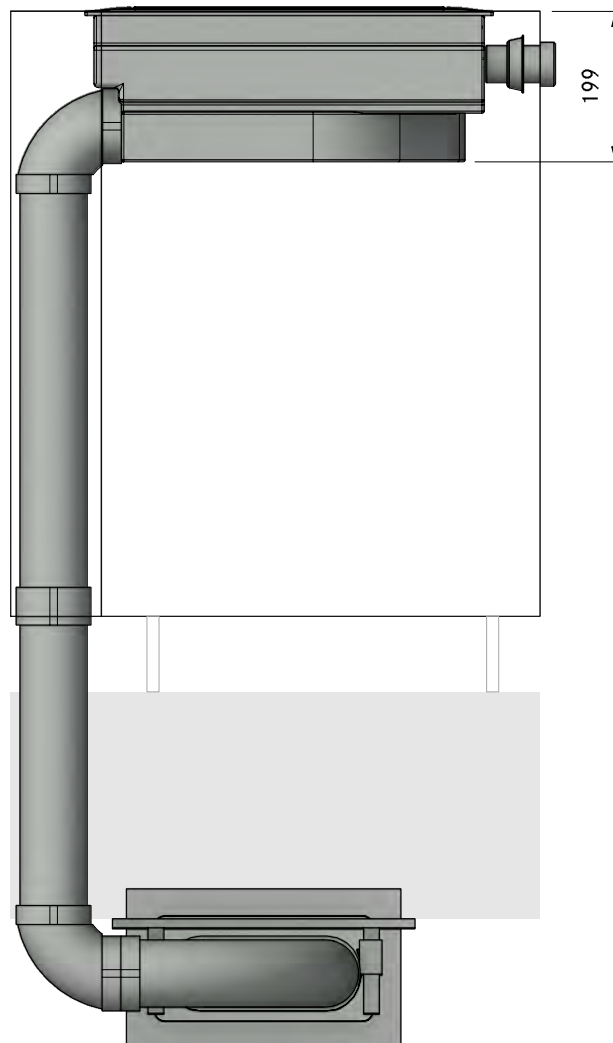



MODELPLAN  
REFERENCE NUMBER  
COMPOSITION

PKAS3A40210  
Professional 3.0 Cellar right UEBF

Version, 1.0



LAYOUT

FA

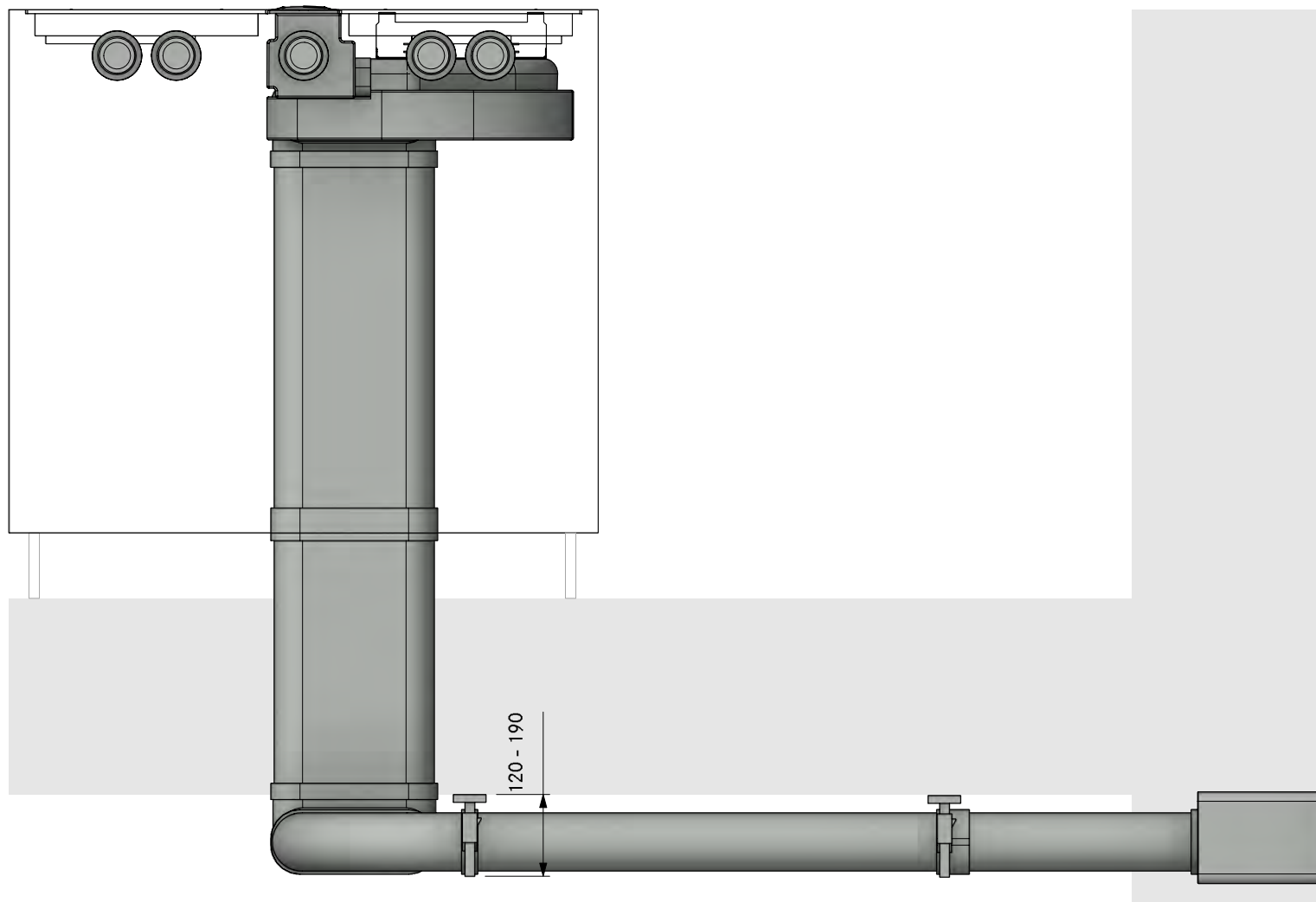

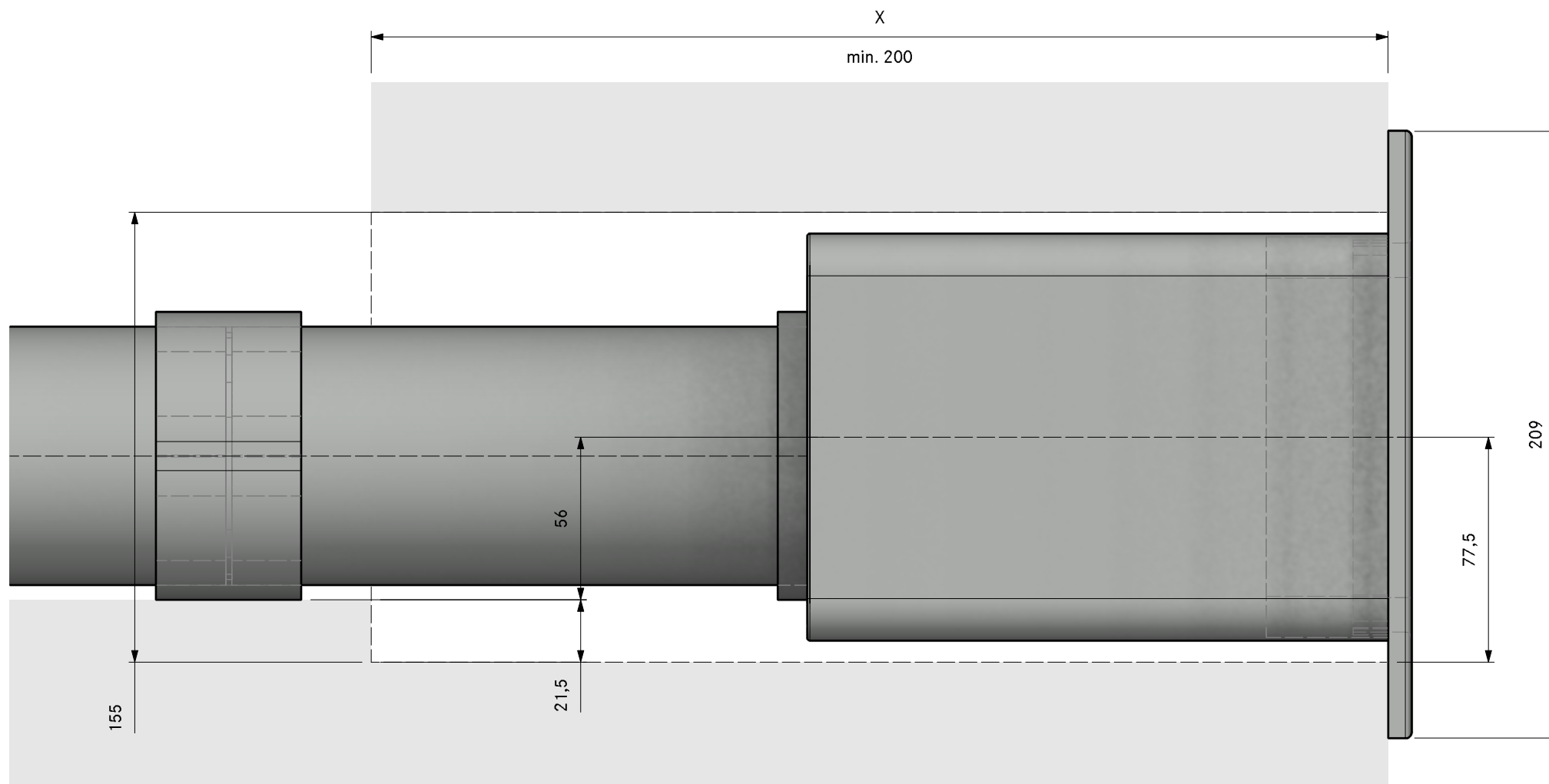



MODELPLAN  
REFERENCE NUMBER  
COMPOSITION  
LAYOUT

PKAS3A40220  
Professional 3.0 Cellar right UEBR  
3D

Version, 1.0



Count	Item BORA	
1	PKAS3	Pro cooktop-extractor-system with integrated extractor
Item BORA Ecotube		
1	EFBH90	90° bend flat horizontal
2	EFBV90	90° bend flat vertical
2	EFMS	installation set flat
1	EFRG	bridge flat round straight
1	EFV	duct connection flat
1	UEBR	3box wall sleeve round
1	ER750	round duct 750mm
3	EFS750	shallow duct with partition 750mm
Please check for accuracy. Seals included. Are optically not displayed.		

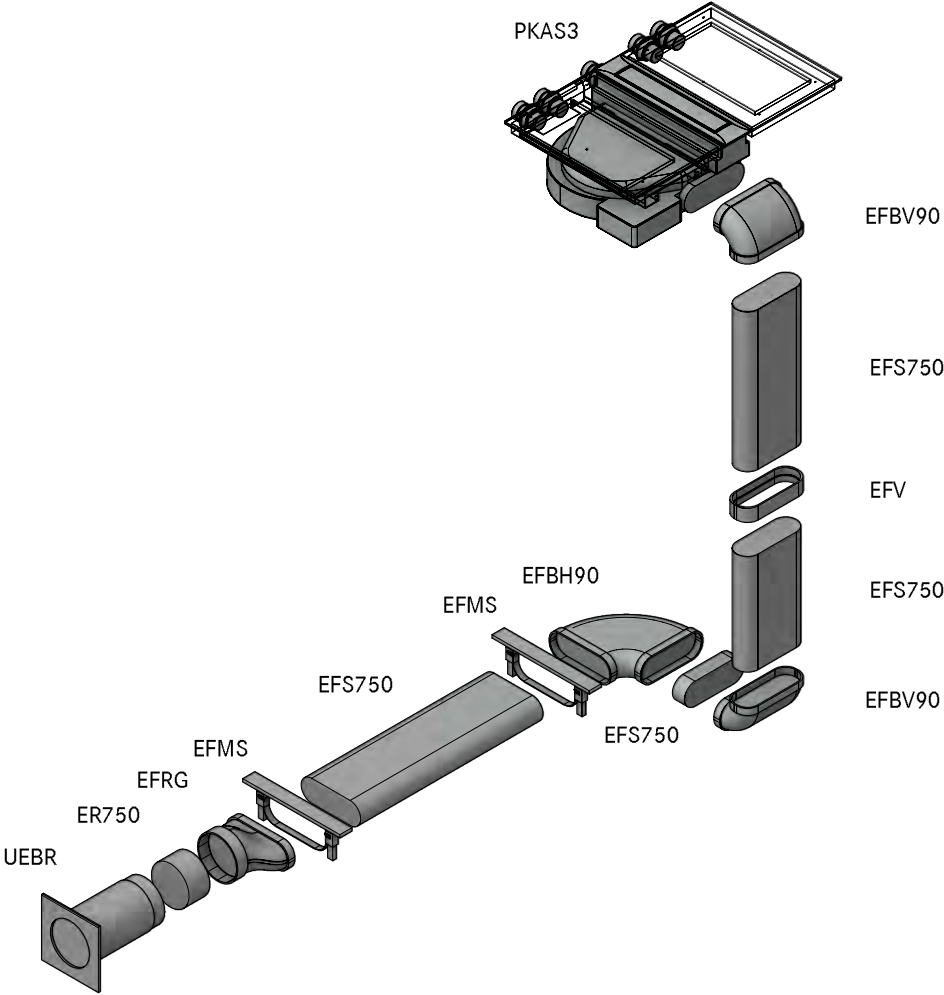

MODELPLAN  
REFERENCE NUMBER  
COMPOSITION

PKAS3A40220  
Professional 3.0 Cellar right UEBR

LAYOUT

GR

Version, 1.0

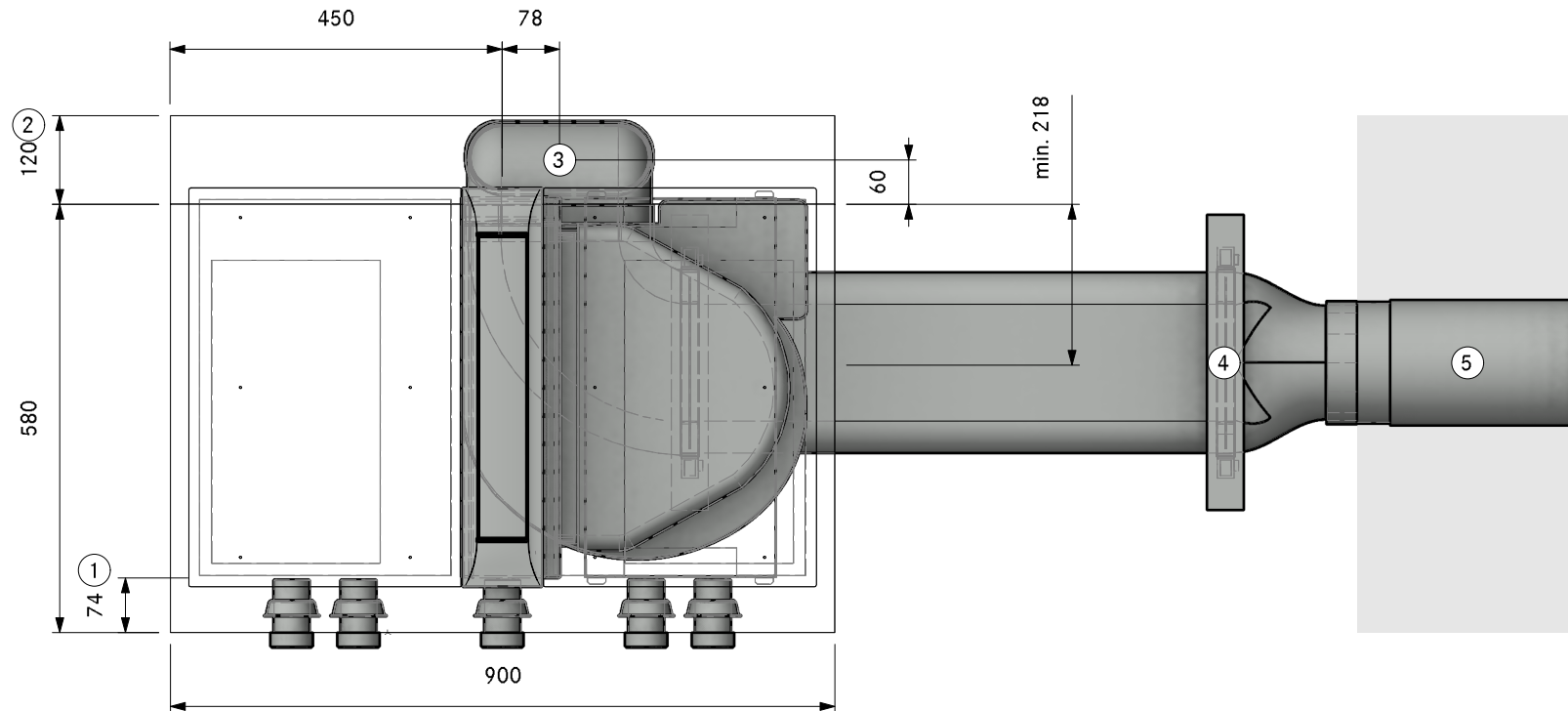

- ①. Min. 74mm from front edge to cut-out
- ②. Min. space required
- ③. Hole size at least 110 x 270mm
- ④. One mounting bracket set per length of Ecotube is recommended, positioned at the connection sleeve
- ⑤. Hole size min. Ø180mm. Wall vent must be able to fully open for air to extract

MODELPLAN  
REFERENCE NUMBER  
COMPOSITION

PKAS3A40220  
Professional 3.0 Cellar right UEBR

LAYOUT

SA

Version, 1.0

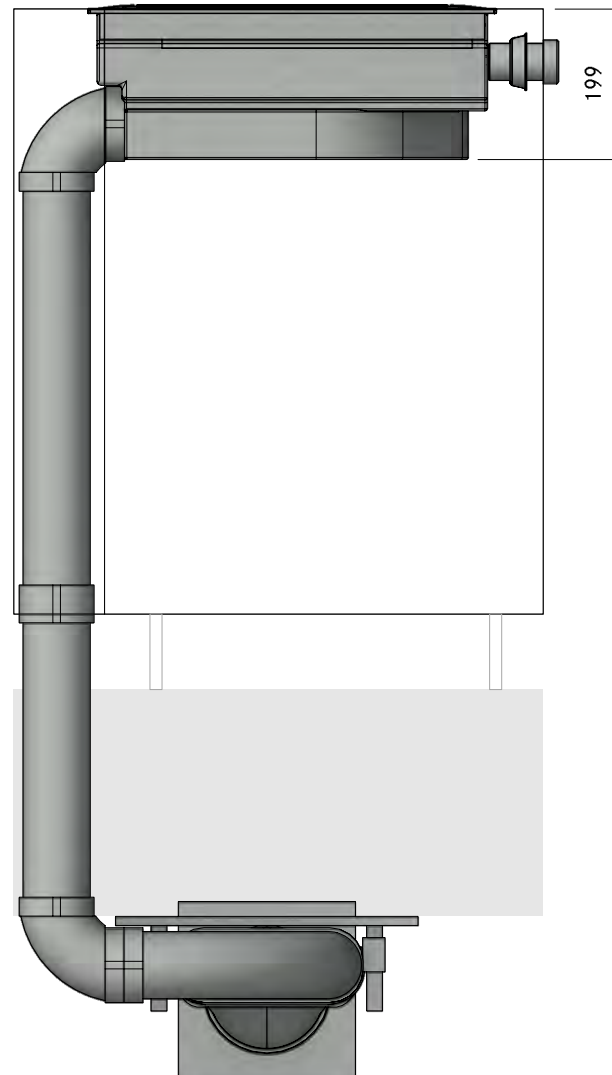

MODELPLAN  
REFERENCE NUMBER  
COMPOSITION

PKAS3A40220  
Professional 3.0 Cellar right UEBR

Version, 1.0



LAYOUT

FA

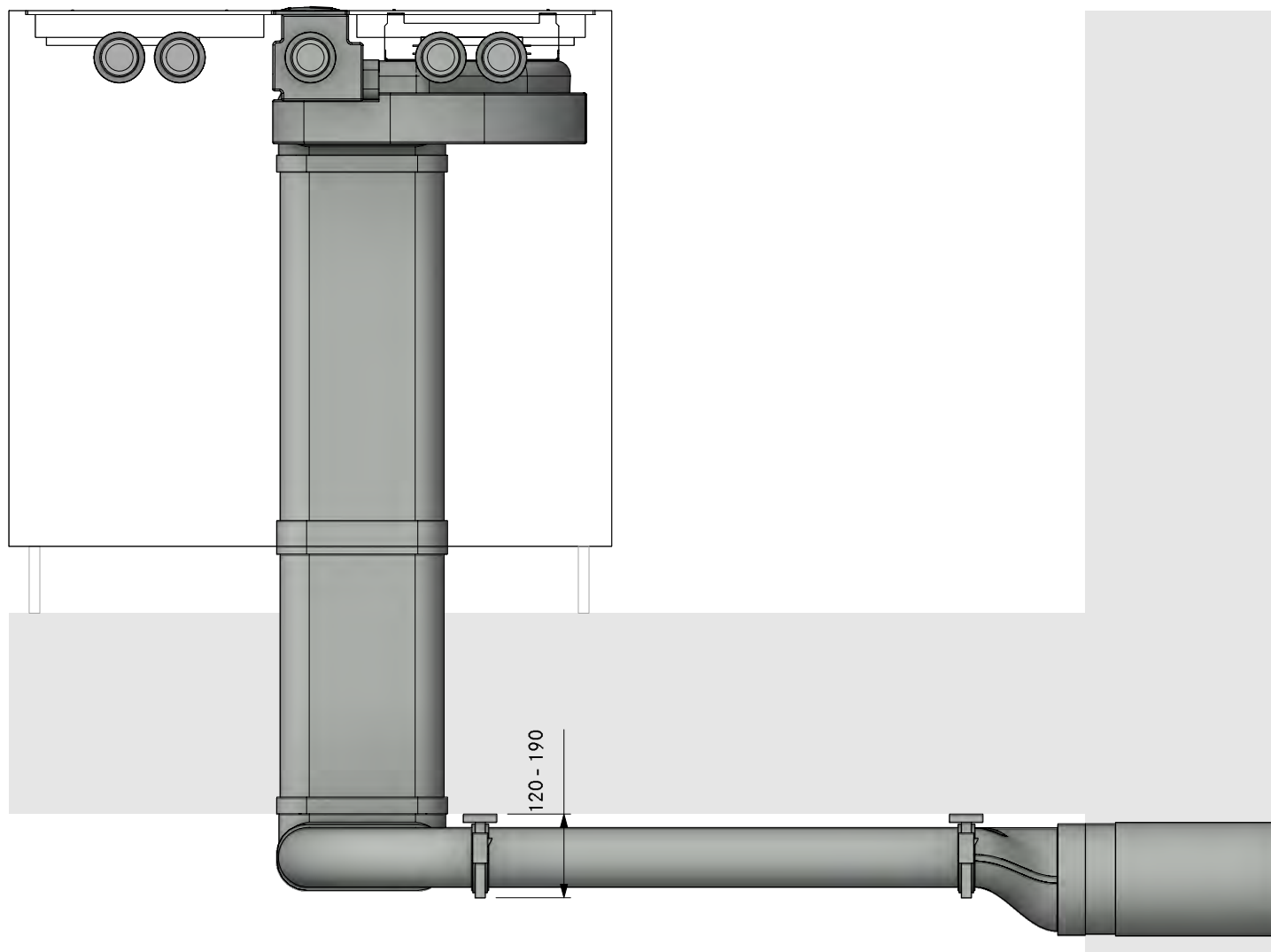

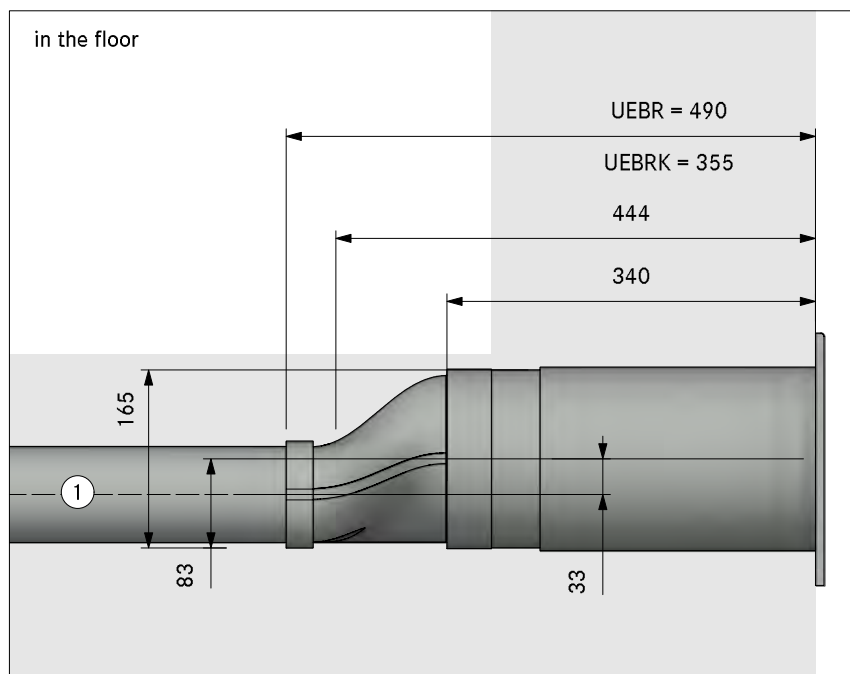

in the plinth area

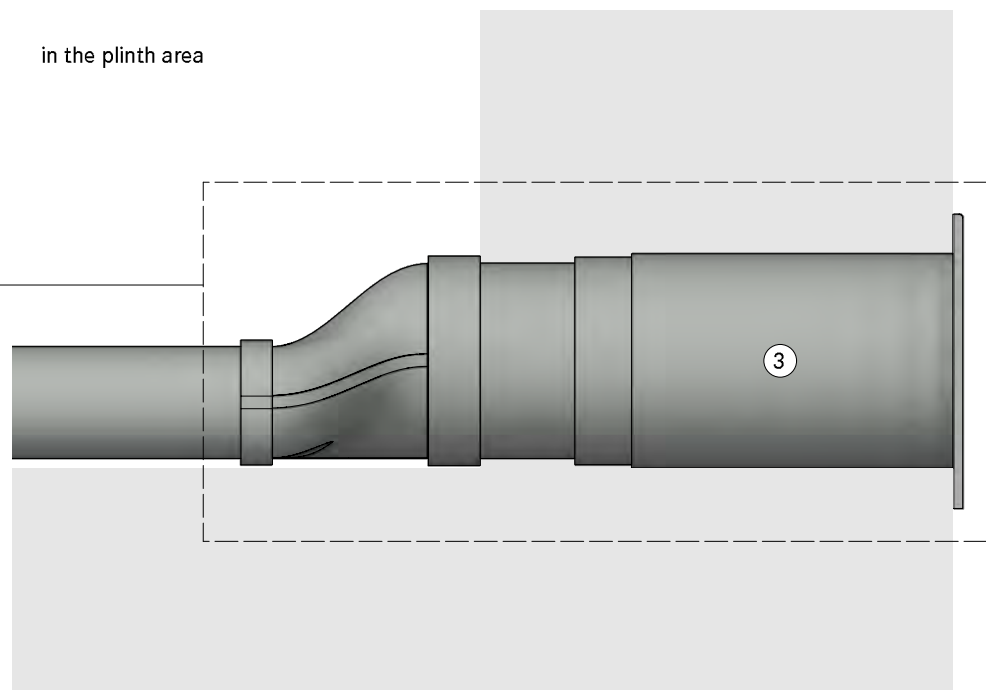

1. Installation in floor structure according to DIN 18560-2 (if completely in the levelling layer). If the floor structure deviates from DIN18560-2, a screed reinforcement layer is required
2. One mounting bracket set per length of Ecotube is recommended, positioned at the connection sleeve
3. Hole size min. Ø180mm. Wall vent must be able to fully open for air to extract

in the cellar

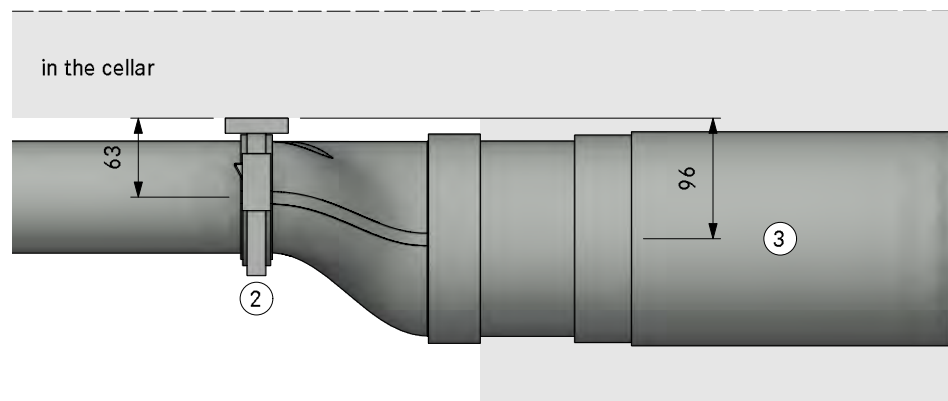





MODELPLAN  
REFERENCE NUMBER  
COMPOSITION

**PKAS3A40310**  
**Professional 3.0 Cellar front UEBF**

LAYOUT

**3D HK**

Count	Item BORA	
1	PKAS3	Pro cooktop-extractor-system with integrated extractor
	<b>Item BORA Ecotube</b>	
2	EFBV90	90° bend flat vertical
2	EFMS	installation set flat
2	EFV	duct connection flat
1	UEBF	3box wall sleeve
3	EFS750	shallow duct with partition 750mm
Please check for accuracy. Seals included. Are optically not displayed.		

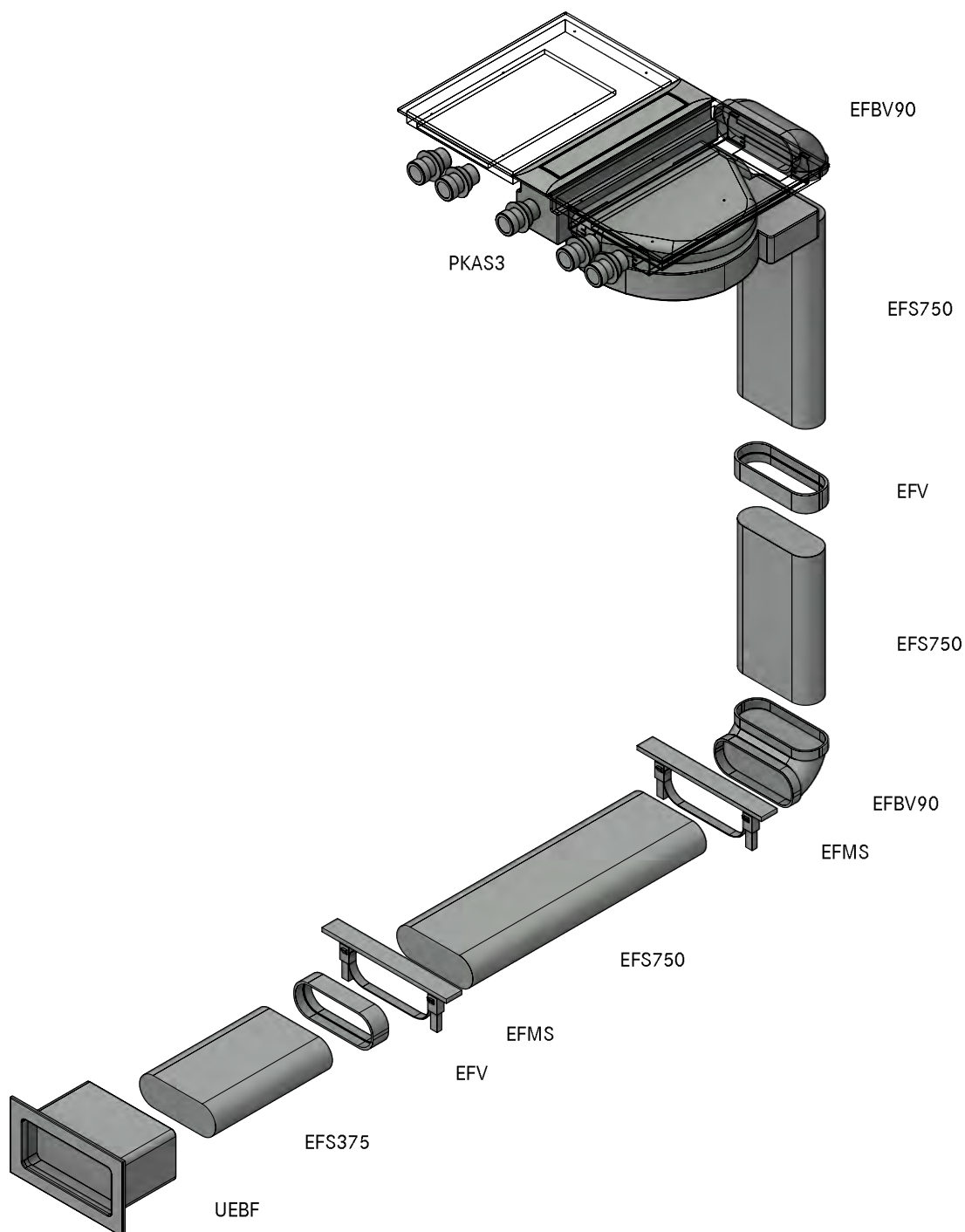

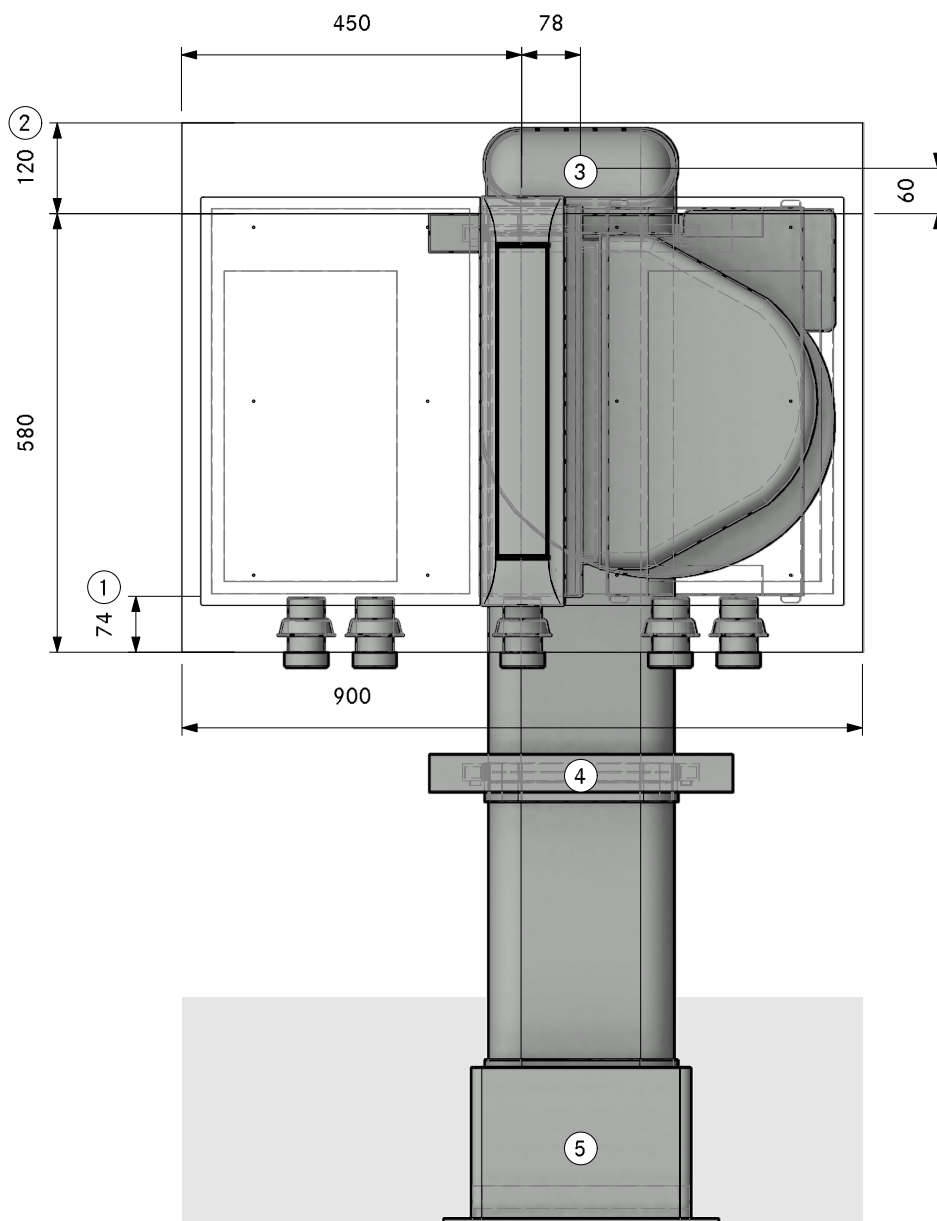

①. Min. 74mm from front edge to cut-out

②. Min. space required

③. Hole size at least 110 x 270mm

④. One mounting bracket set per length of Ecotube is recommended, positioned at the connection sleeve

⑤. Hole size 310 x 155mm  
Wall vent must be able to fully open for air to extract

MODELPLAN  
REFERENCE NUMBER  
COMPOSITION

PKAS3A40310  
Professional 3.0 Cellar front UEBF

Version, 1.0



LAYOUT

SA

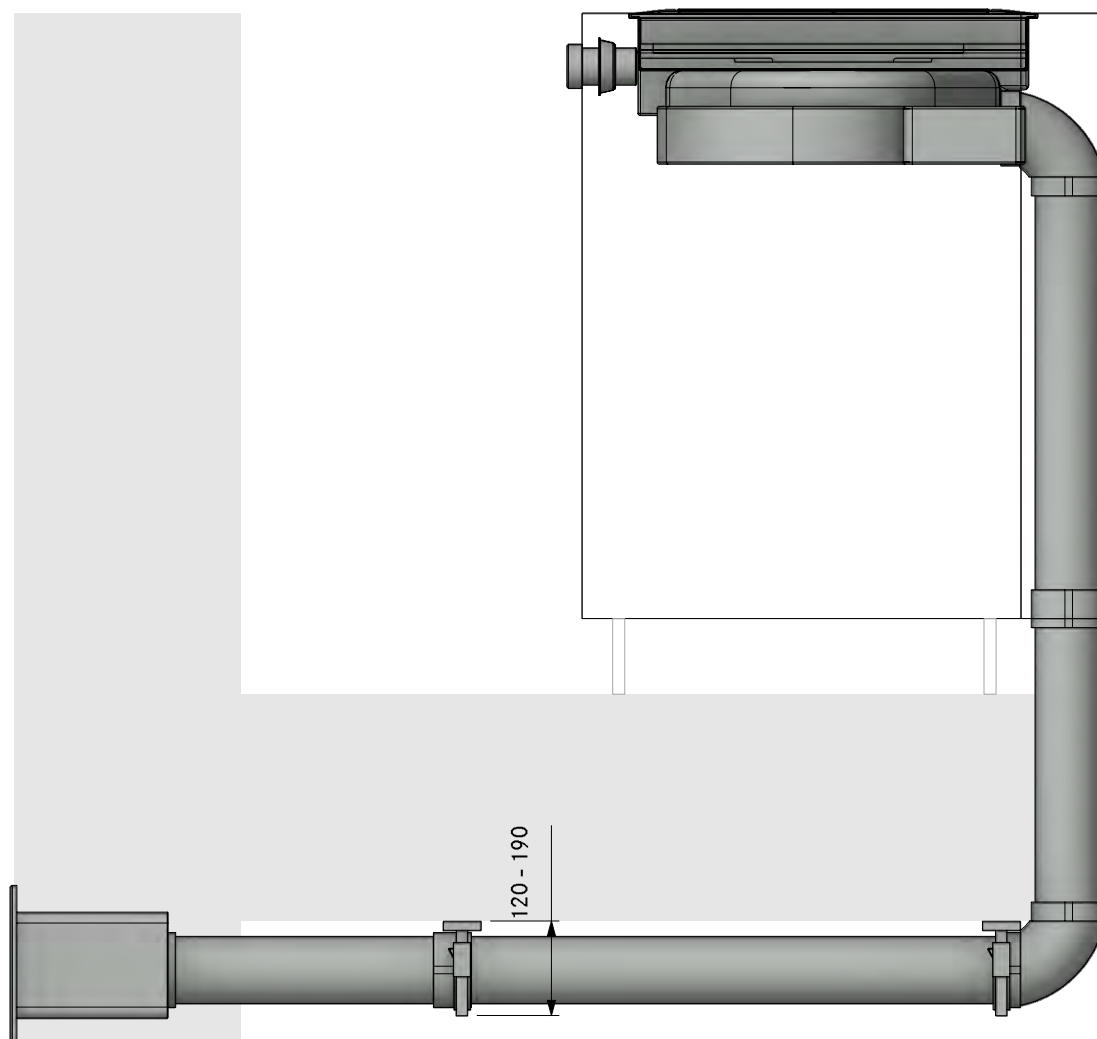

MODELPLAN  
REFERENCE NUMBER  
COMPOSITION

PKAS3A40310  
Professional 3.0 Cellar front UEBF

LAYOUT

FA

Version, 1.0

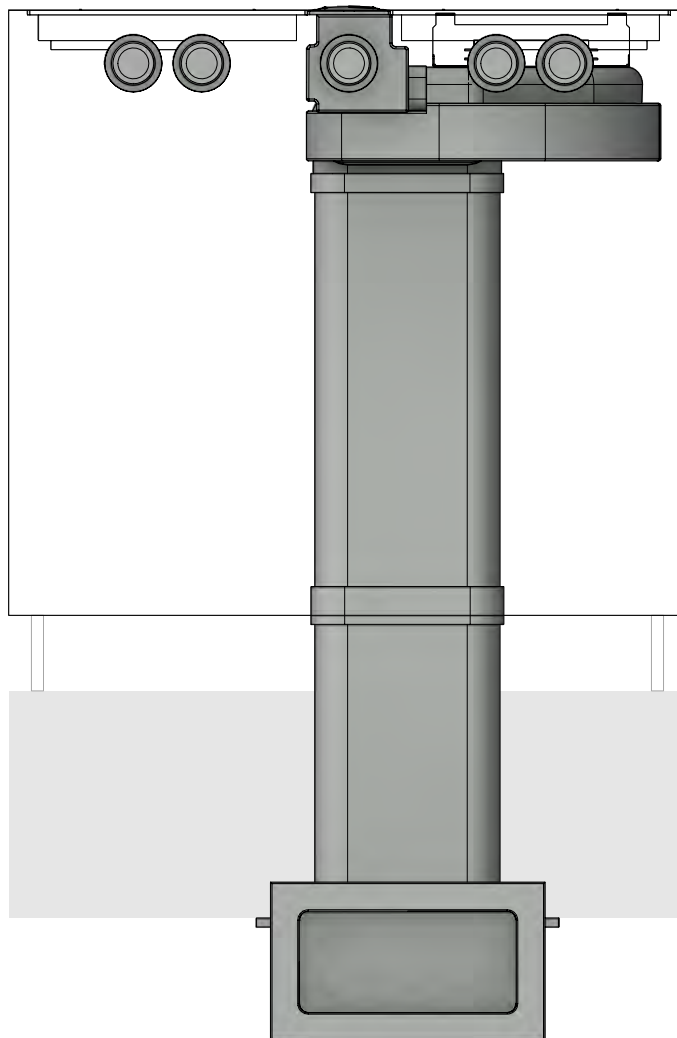

MODELPLAN  
REFERENCE NUMBER  
COMPOSITION

PKAS3A40310  
Professional 3.0 Cellar front UEBF

Version, 1.0



LAYOUT

Detail

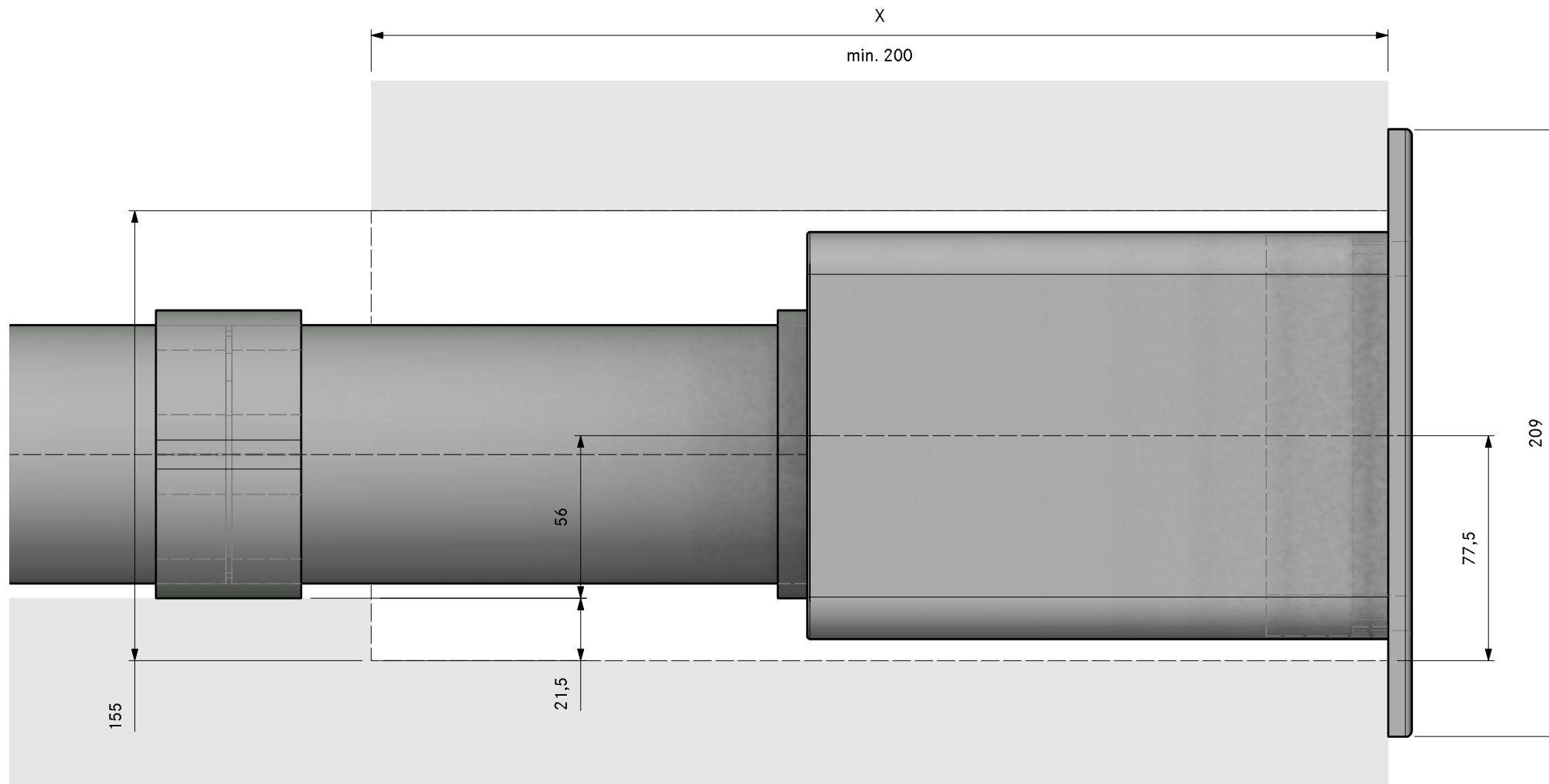



Count	Item BORA	
1	PKAS3	Pro cooktop-extractor-system with integrated extractor
Item BORA Ecotube		
2	EFBV90	90° bend flat vertical
2	EFMS	installation set flat
1	EFRG	bridge flat round straight
1	EFV	duct connection flat
1	UEBR	3box wall sleeve round
1	ER750	round duct 750mm
3	EFS750	shallow duct with partition 750mm
Please check for accuracy. Seals included. Are optically not displayed.		

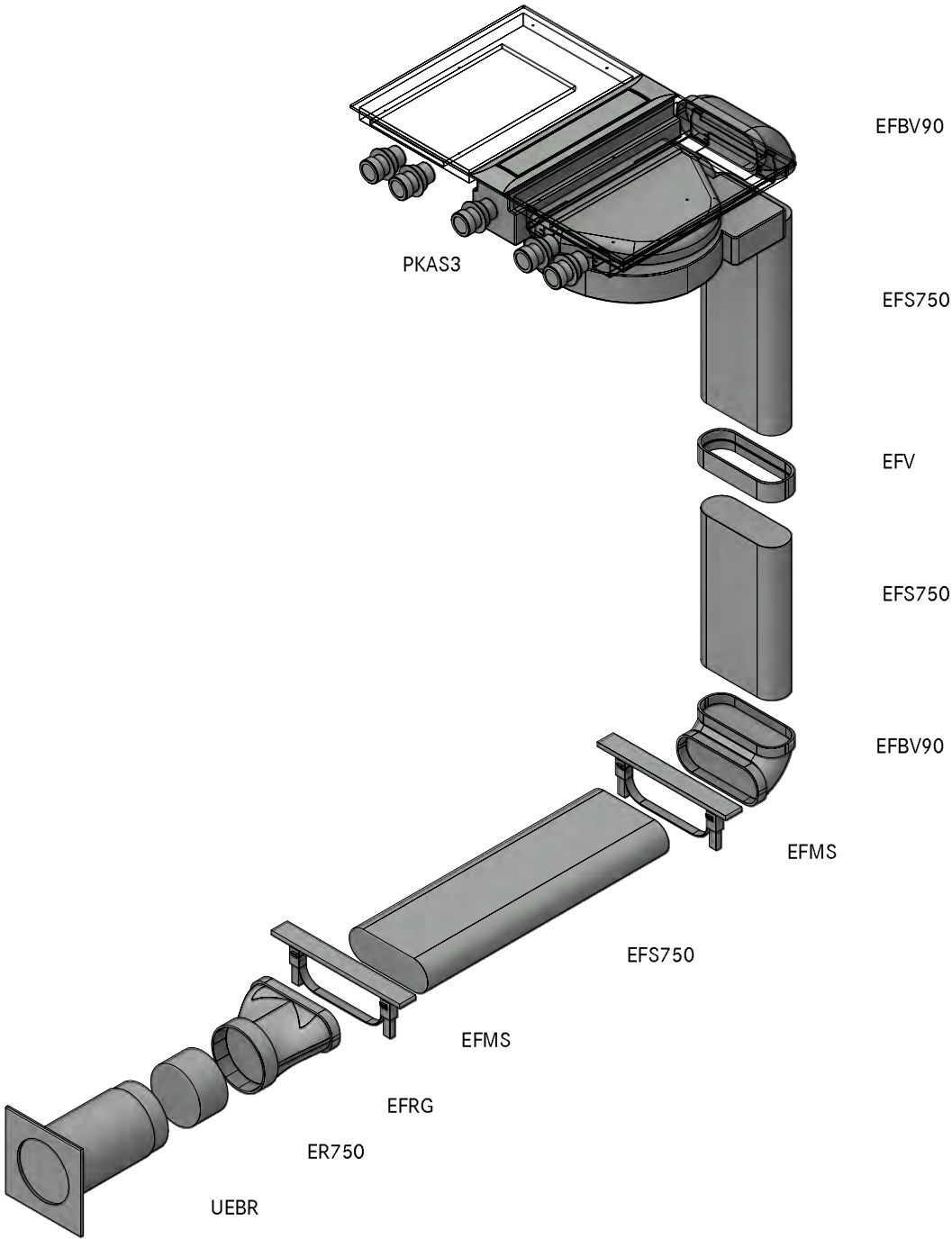



MODELPLAN  
REFERENCE NUMBER  
COMPOSITION

**PKAS3A40320**  
**Professional 3.0 Cellar front UEBR**

LAYOUT

**GR HK**

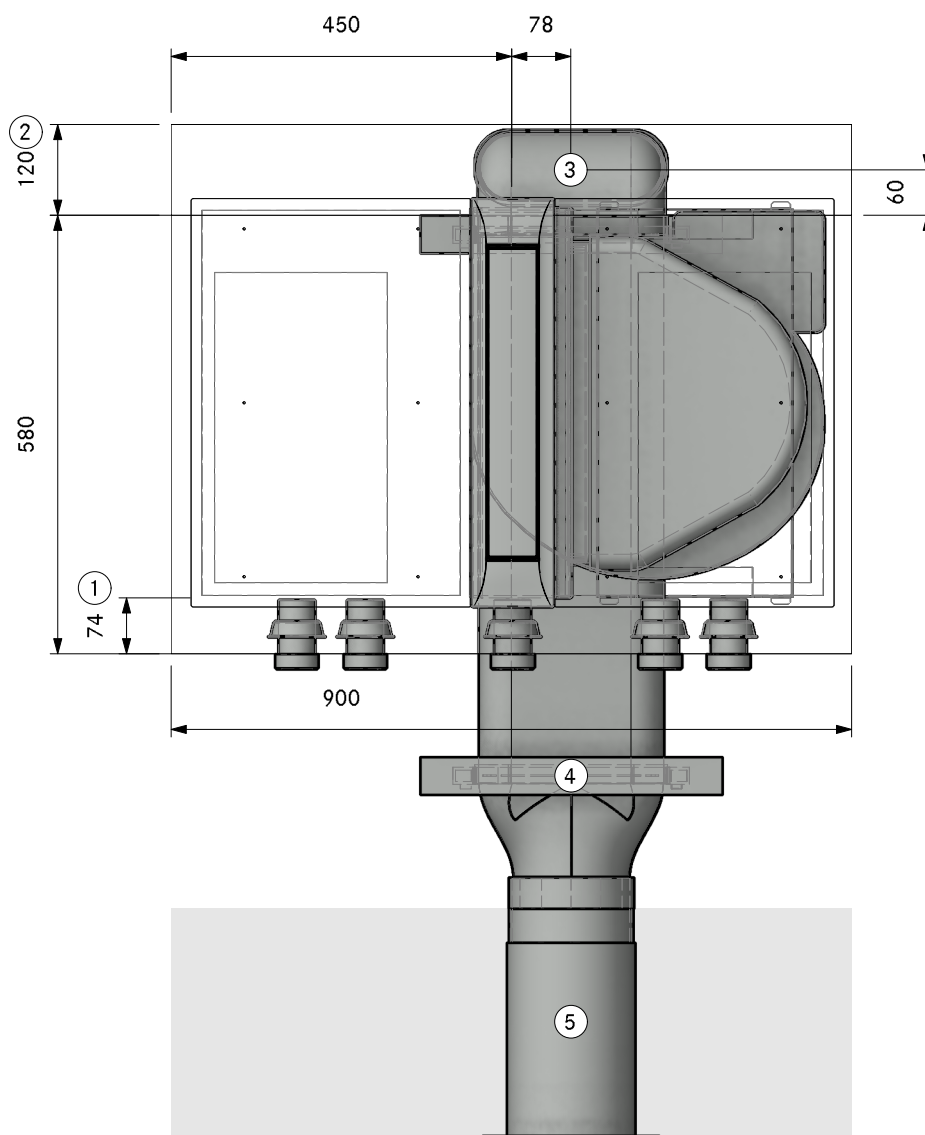

①. Min. 74mm from front edge to cut-out

②. Min. space required

③. Hole size at least 110 x 270mm

④. One mounting bracket set per length of Ecotube is recommended, positioned at the connection sleeve

⑤. Hole size min. Ø180mm. Wall vent must be able to fully open for air to extract

MODELPLAN  
REFERENCE NUMBER  
COMPOSITION

PKAS3A40320  
Professional 3.0 Cellar front UEBR

LAYOUT

SA

Version, 1.0

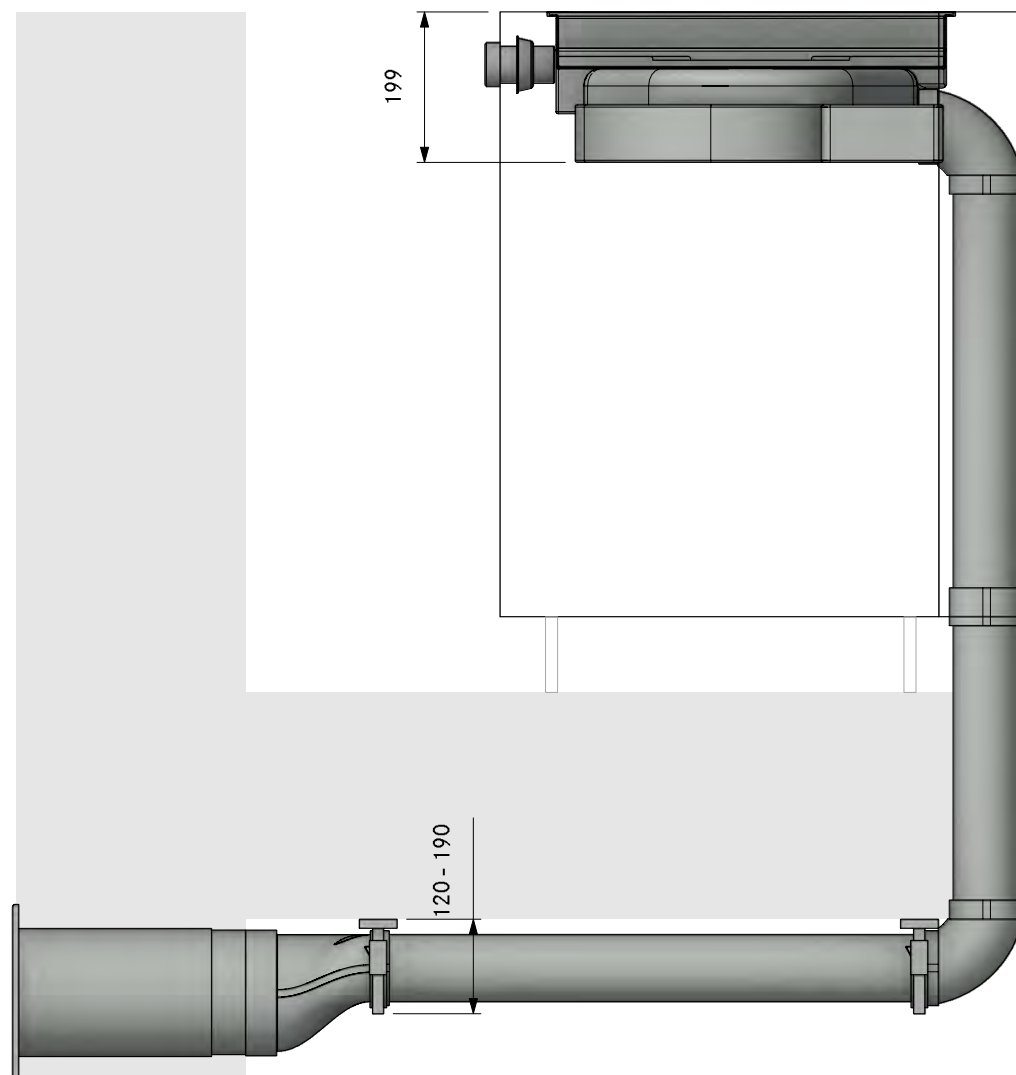

MODELPLAN  
REFERENCE NUMBER  
COMPOSITION

PKAS3A40320  
Professional 3.0 Cellar front UEBR

Version, 1.0



LAYOUT

FA

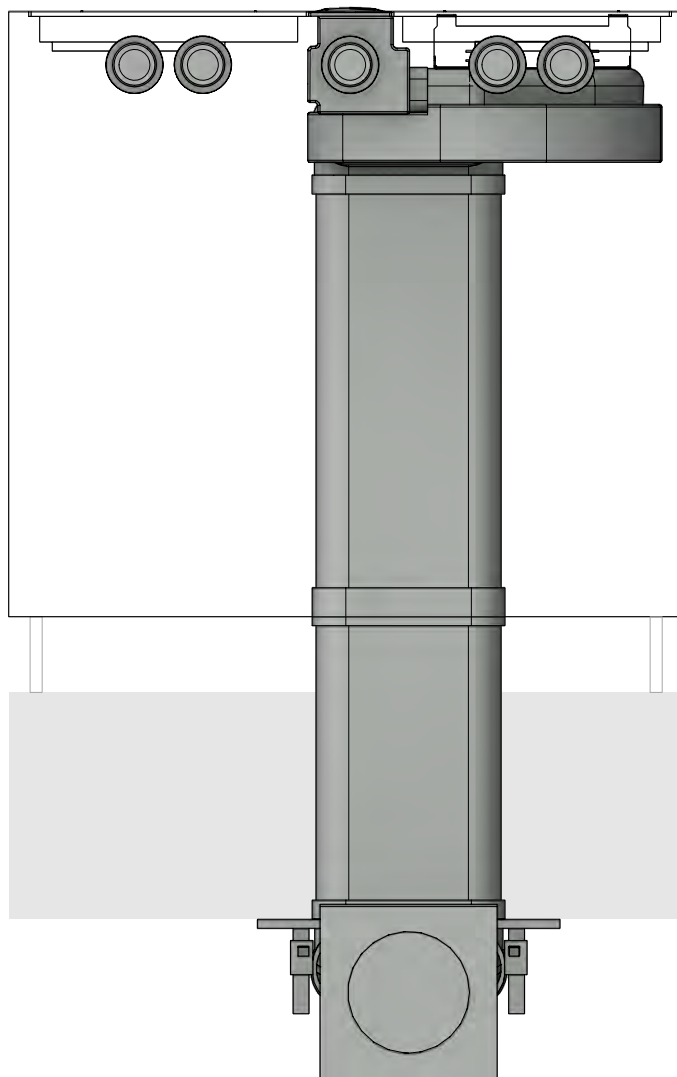

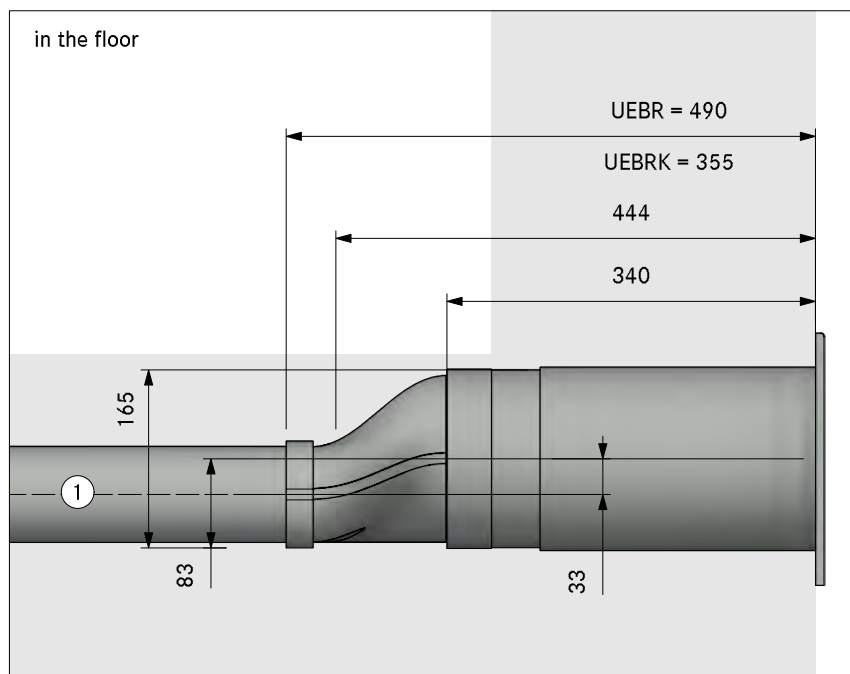

in the plinth area

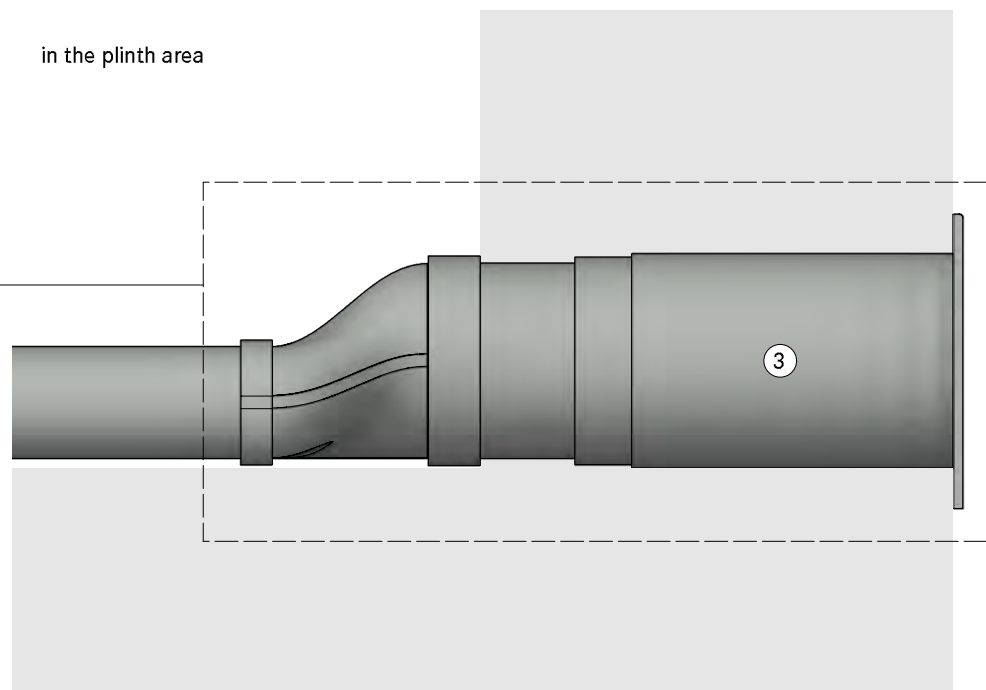

1. Installation in floor structure according to DIN 18560-2 (if completely in the levelling layer). If the floor structure deviates from DIN18560-2, a screed reinforcement layer is required
2. One mounting bracket set per length of Ecotube is recommended, positioned at the connection sleeve
3. Hole size min. Ø180mm. Wall vent must be able to fully open for air to extract

in the cellar

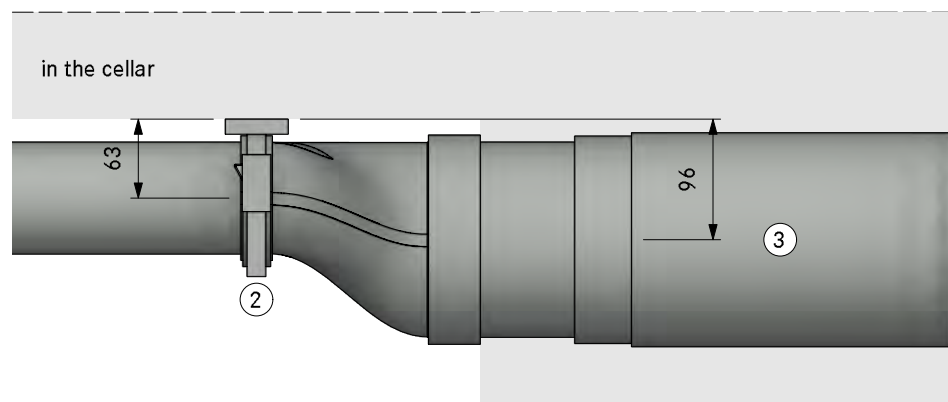



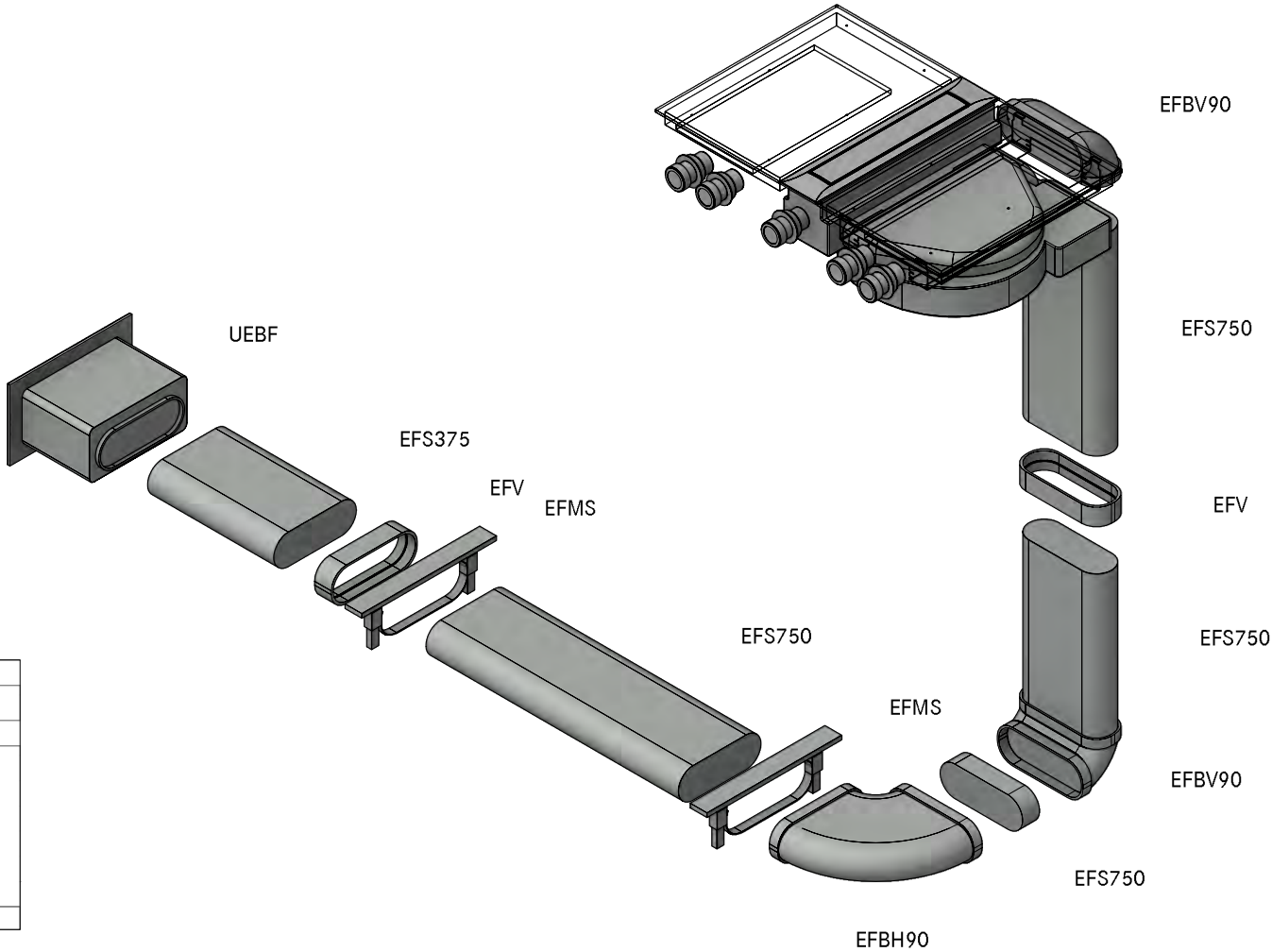

Count	Item BORA	
1	PKAS3	Pro cooktop-extractor-system with integrated extractor
Item BORA Ecotube		
1	EFBH90	90° bend flat horizontal
2	EFBV90	90° bend flat vertical
2	EFMS	installation set flat
2	EFV	duct connection flat
1	UEBF	3box wall sleeve
3	EFS750	shallow duct with partition 750mm

Please check for accuracy. Seals included. Are optically not displayed.

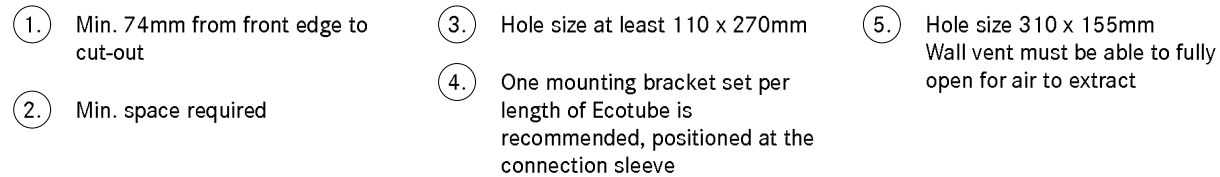

MODELPLAN  
REFERENCE NUMBER  
COMPOSITION

PKAS3A404 10  
Professional 3.0 Cellar left UEBF

LAYOUT

SA

Version, 1.0

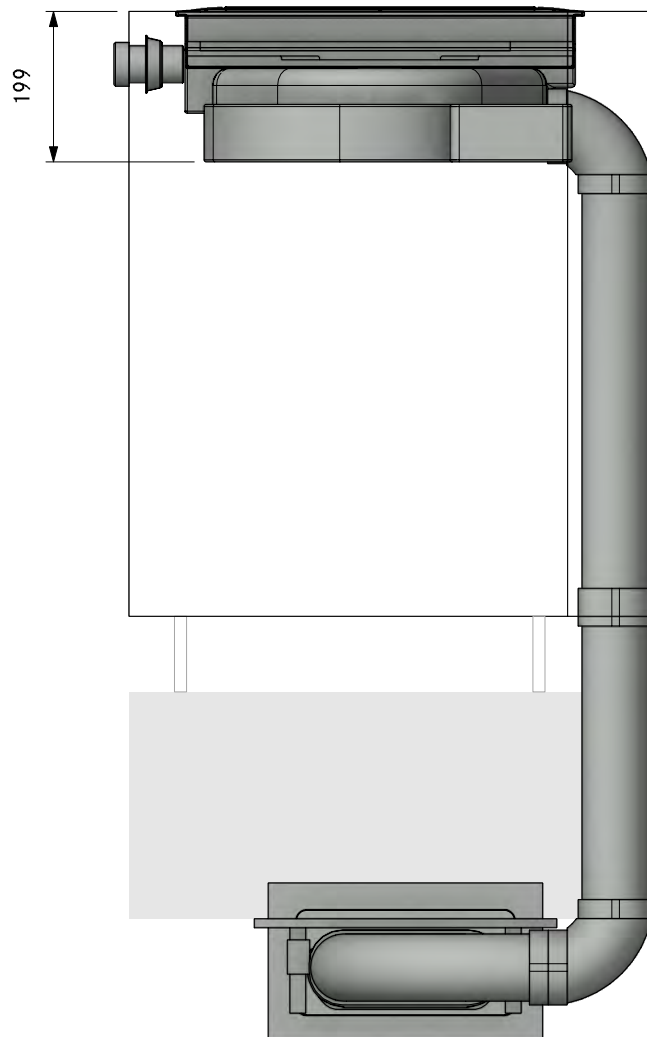



MODELPLAN  
REFERENCE NUMBER  
COMPOSITION

PKAS3A404 10  
Professional 3.0 Cellar left UEBF

Version, 1.0



LAYOUT

FA

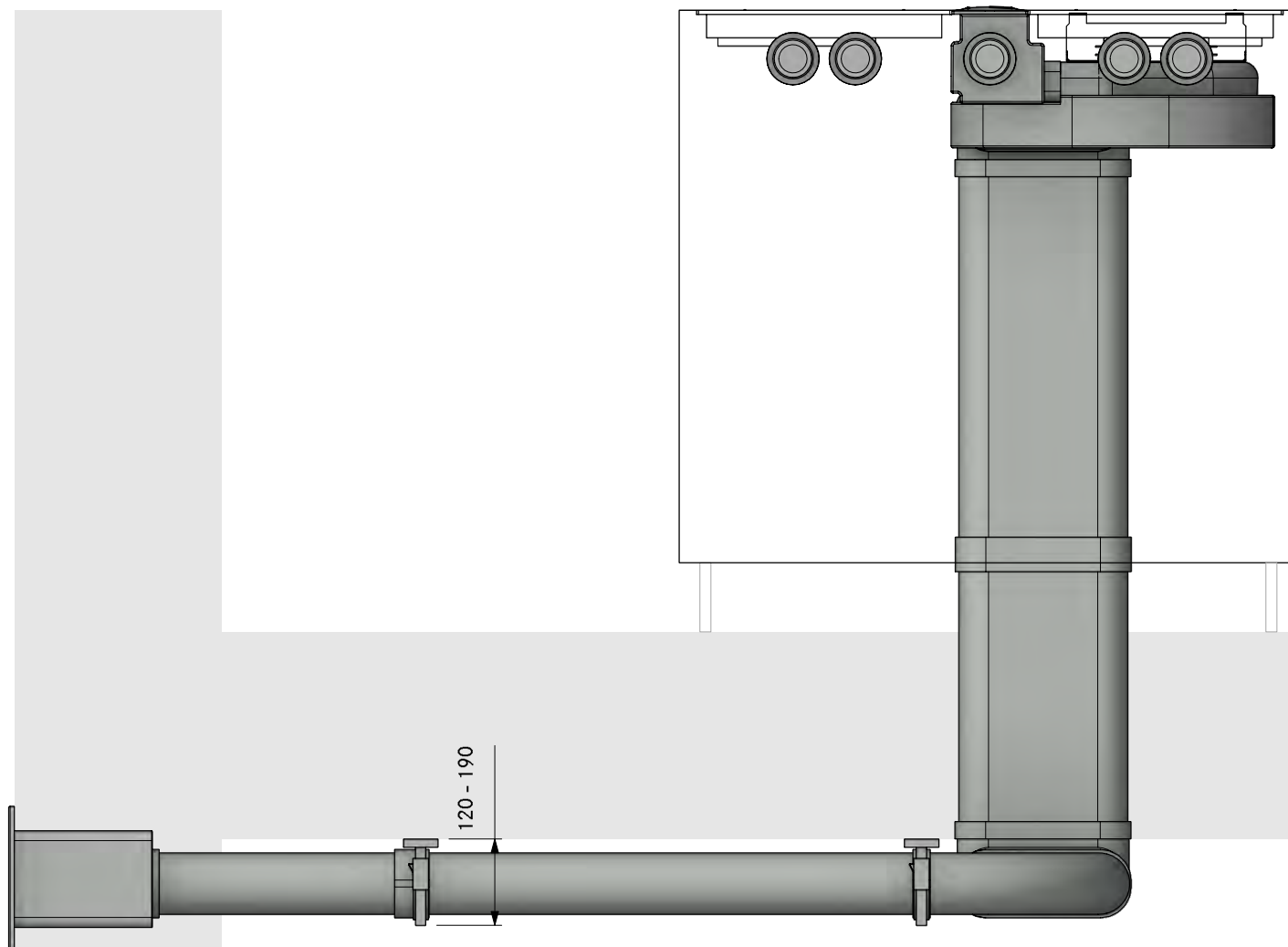

MODELPLAN  
REFERENCE NUMBER  
COMPOSITION

PKAS3A404 10  
Professional 3.0 Cellar left UEBF

Version, 1.0



LAYOUT

Detail

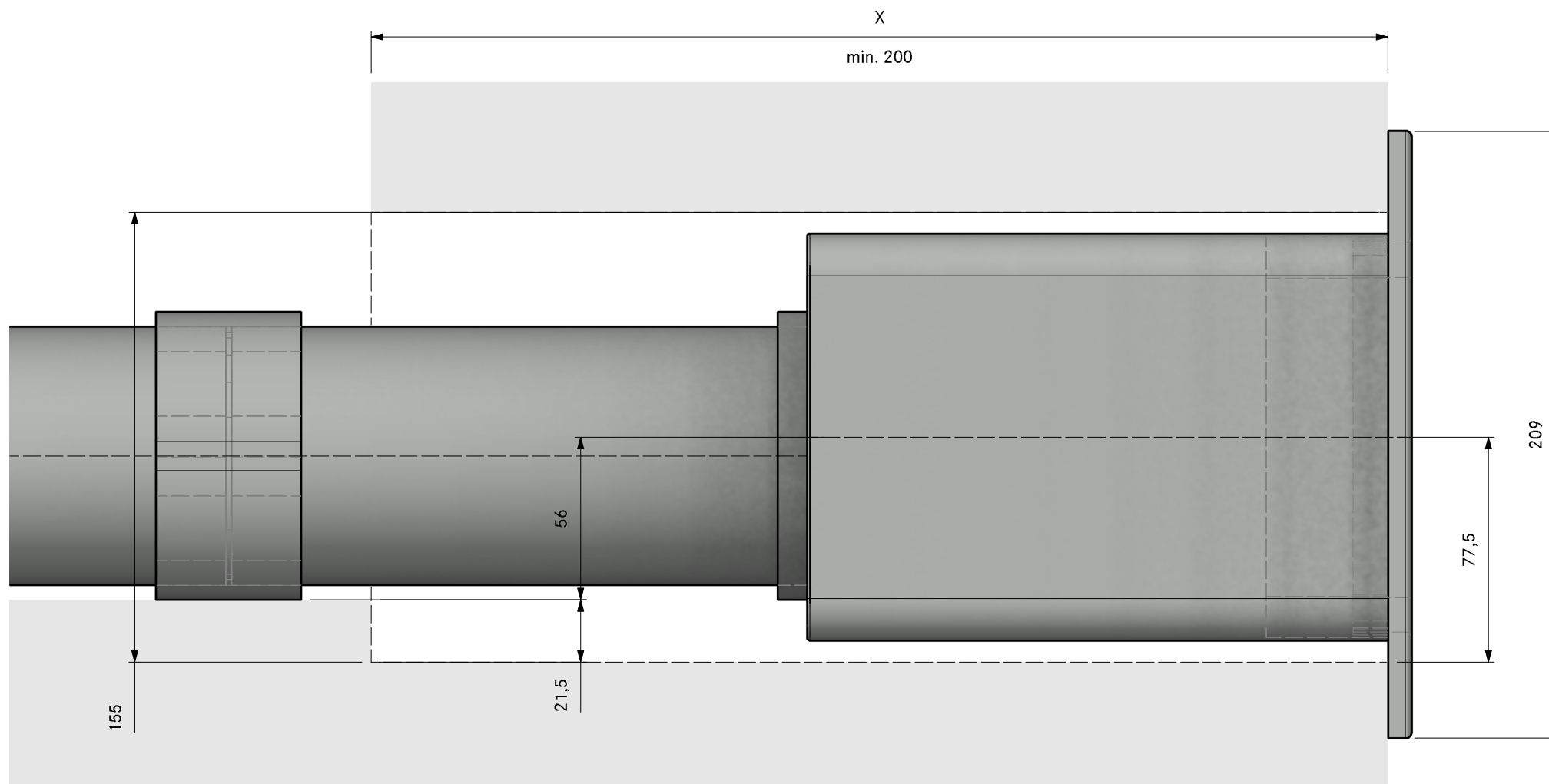



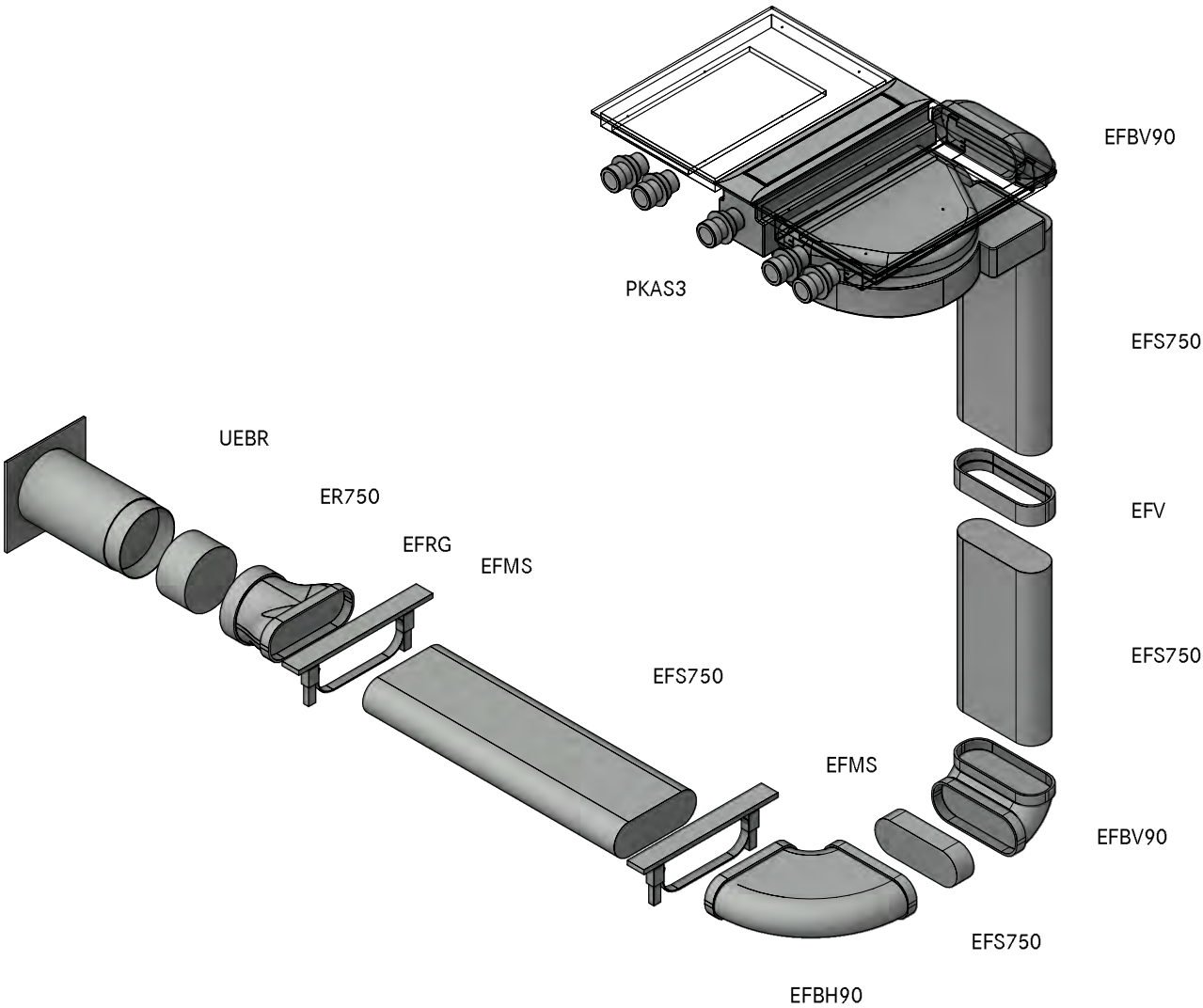

Count	Item BORA	
1	PKAS3	Pro cooktop-extractor-system with integrated extractor
Item BORA Ecotube		
1	EFBH90	90° bend flat horizontal
2	EFBV90	90° bend flat vertical
2	EFMS	installation set flat
1	EFRG	bridge flat round straight
1	EFV	duct connection flat
1	UEBR	3box wall sleeve round
1	ER750	round duct 750mm
3	EFS750	shallow duct with partition 750mm

Please check for accuracy. Seals included. Are optically not displayed.

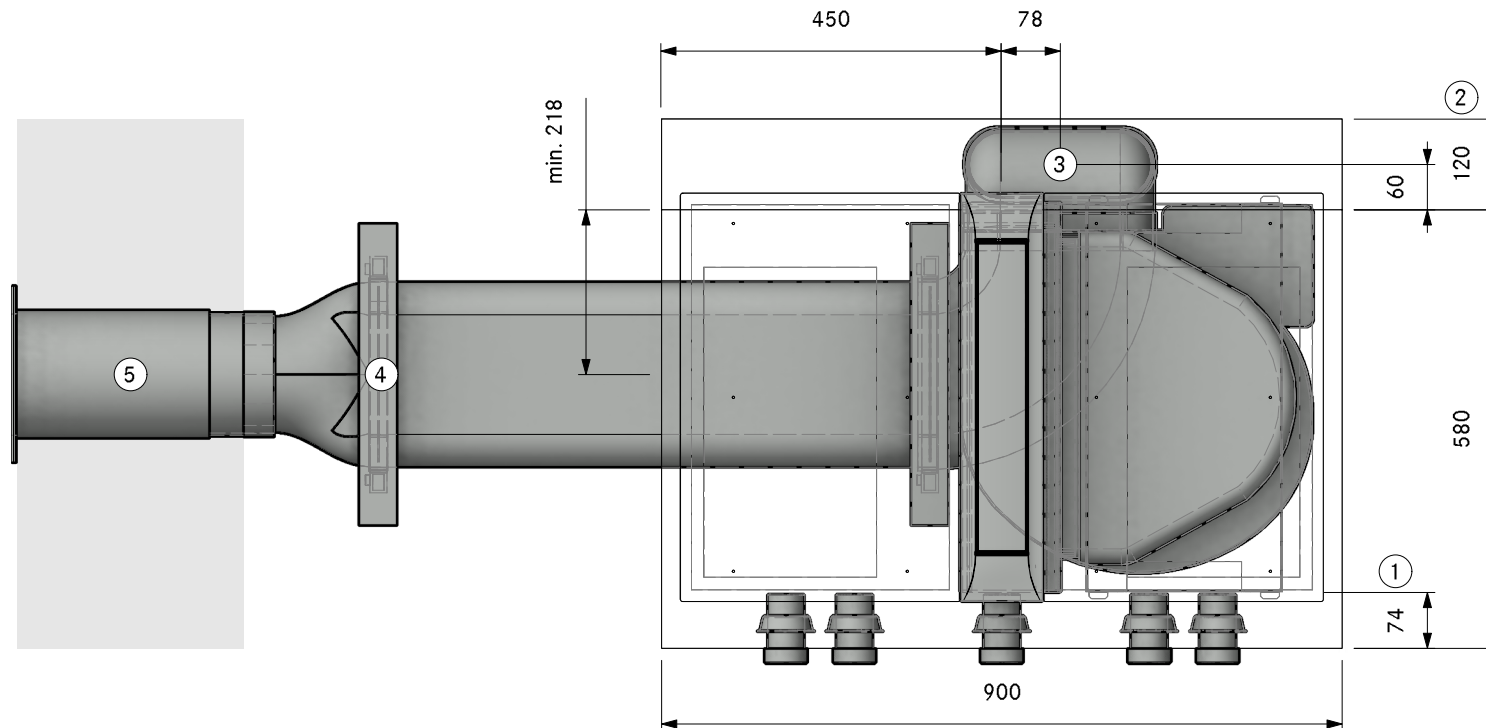

①. Min. 74mm from front edge to cut-out

②. Min. space required

③. Hole size at least 110 x 270mm

④. One mounting bracket set per length of Ecotube is recommended, positioned at the connection sleeve

⑤. Hole size min. Ø180mm. Wall vent must be able to fully open for air to extract

MODELPLAN  
REFERENCE NUMBER  
COMPOSITION

PKAS3A40420  
Professional 3.0 Cellar left UEBR

LAYOUT

SA

Version, 1.0

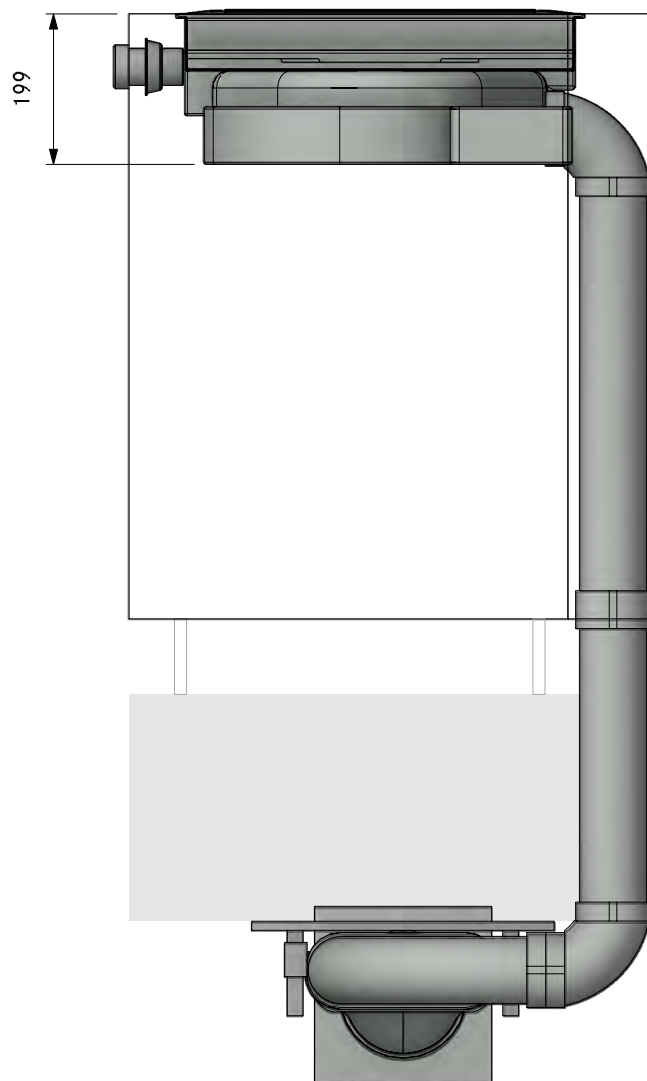

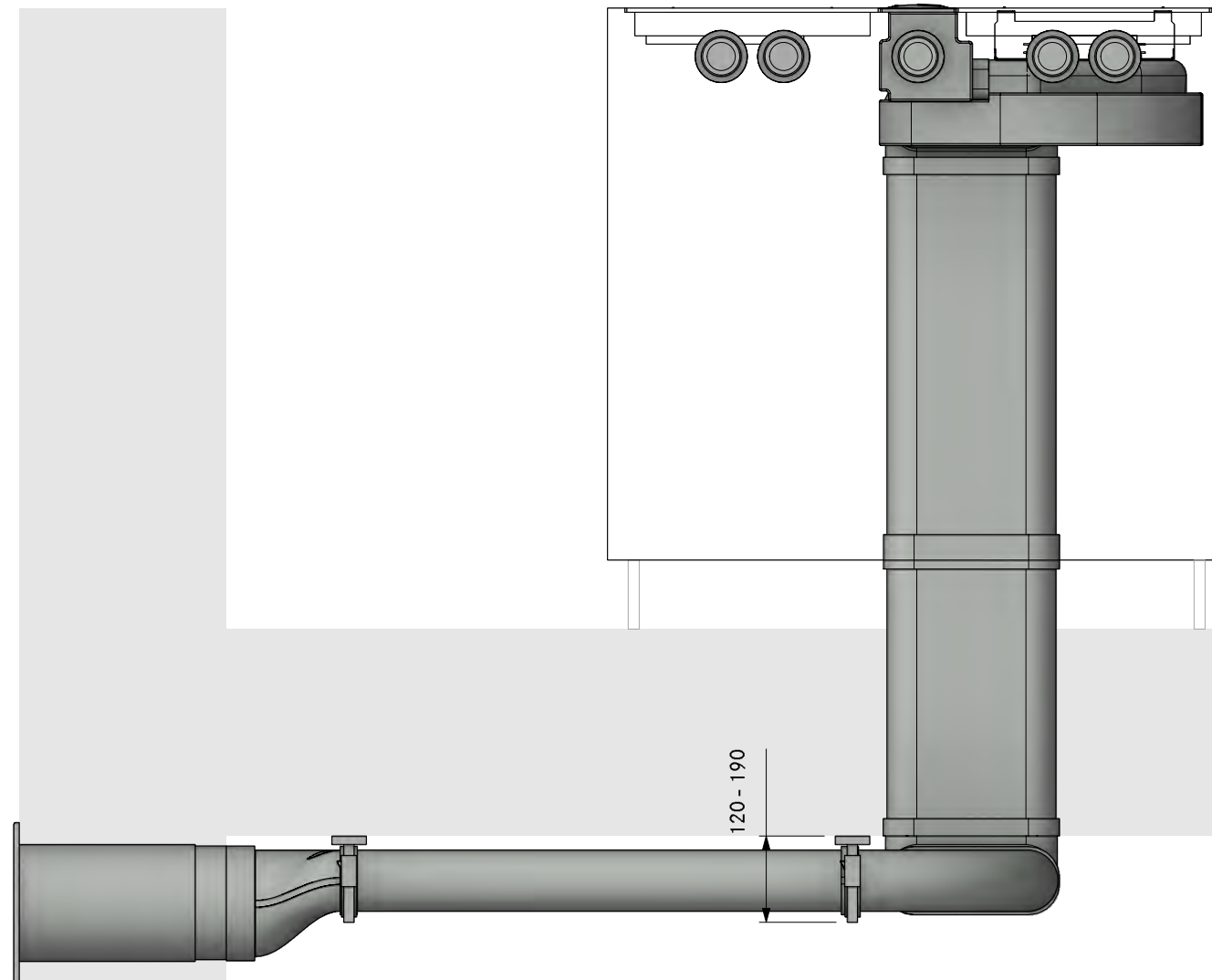

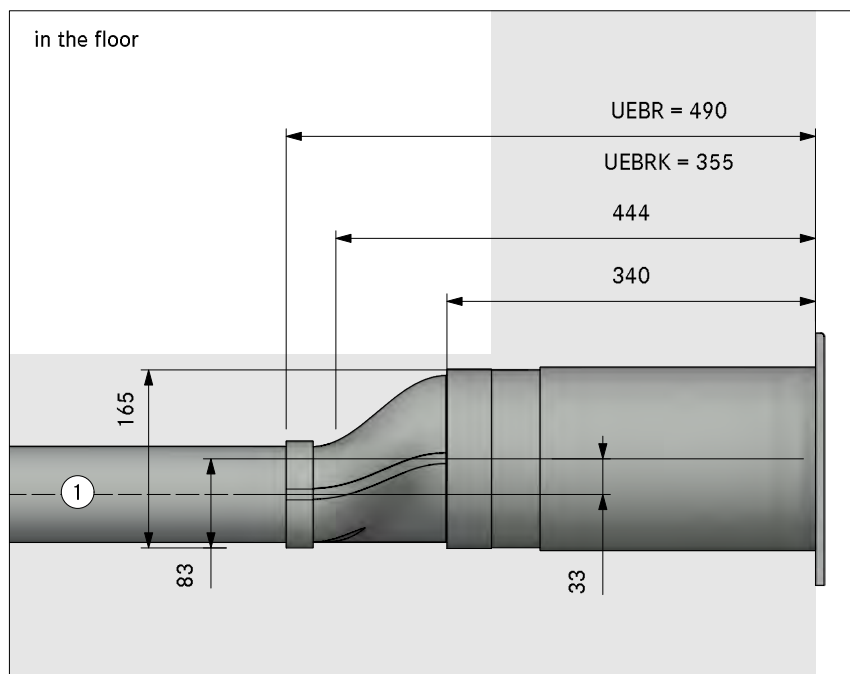

in the plinth area

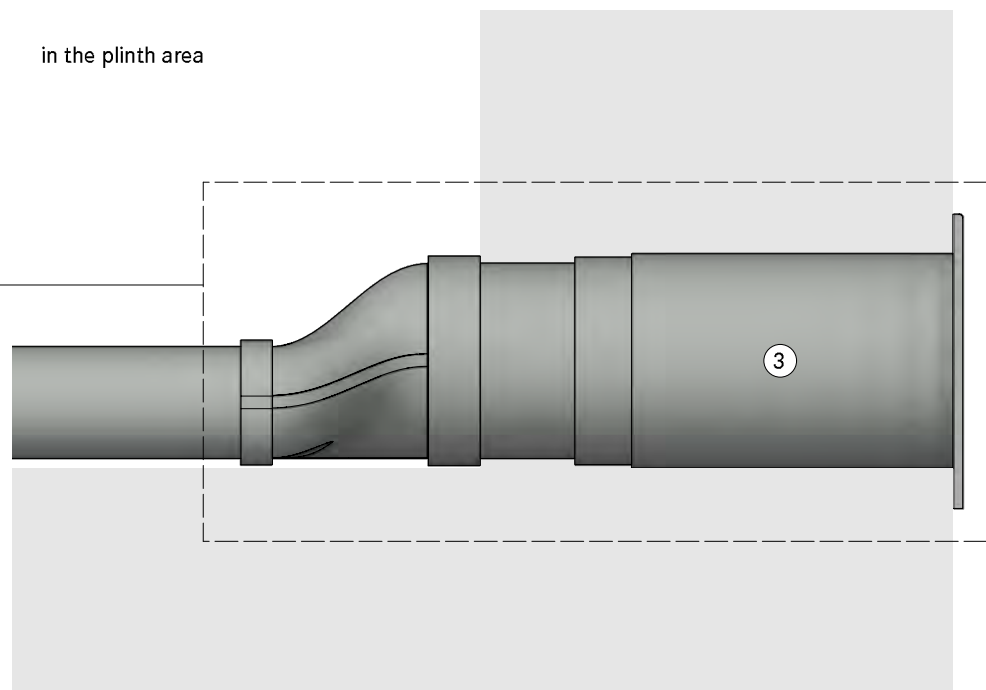

1. Installation in floor structure according to DIN 18560-2 (if completely in the levelling layer). If the floor structure deviates from DIN18560-2, a screed reinforcement layer is required
2. One mounting bracket set per length of Ecotube is recommended, positioned at the connection sleeve
3. Hole size min. Ø180mm. Wall vent must be able to fully open for air to extract

in the cellar

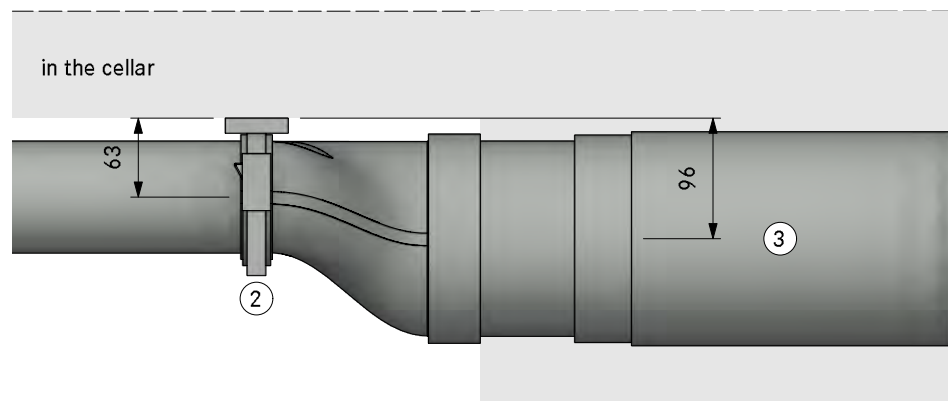



two cooktop extractors

# Worktop

flat wall sleeve. . . . .	237
round wall sleeve . . . . .	249
direction of ducting to the right . . . . .	261
direction of the ducting to the left. . . . .	267

Count	Item BORA
2	PKAS3 Pro cooktop-extractor-system with integrated extractor
	<b>Item BORA Ecotube</b>
4	EFV duct connection flat
2	UEBF 3box wall sleeve
2	UEBFES 3box wall sleeve vent guard
1	EF5750 shallow duct with partition 750mm
Please check for accuracy. Seals included. Are optically not displayed.	

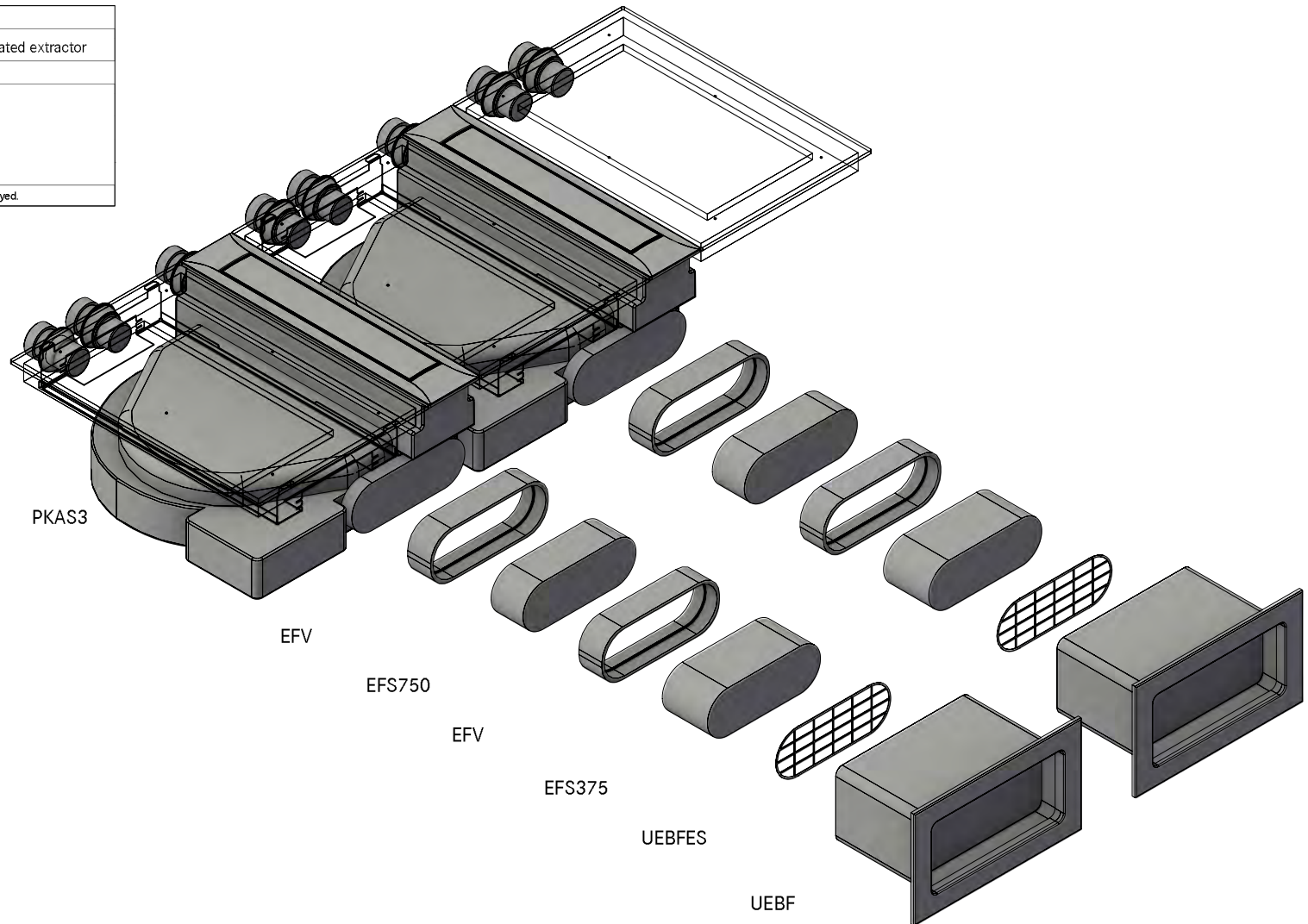

MODELPLAN  
 REFERENCE NUMBER 2PKAS3A10110  
 COMPOSITION Professional 3.0 Worktop back UEBF  
 LAYOUT GR

Version, 1.0



1. Min. 74mm from front edge to cut-out
2. UEBFES/ UEBRES grill must be installed if the ducting has no bends and the ducting route is  $\leq 900$  mm
3. Hole size 310 x 155mm  
Wall vent must be able to fully open for air to extract

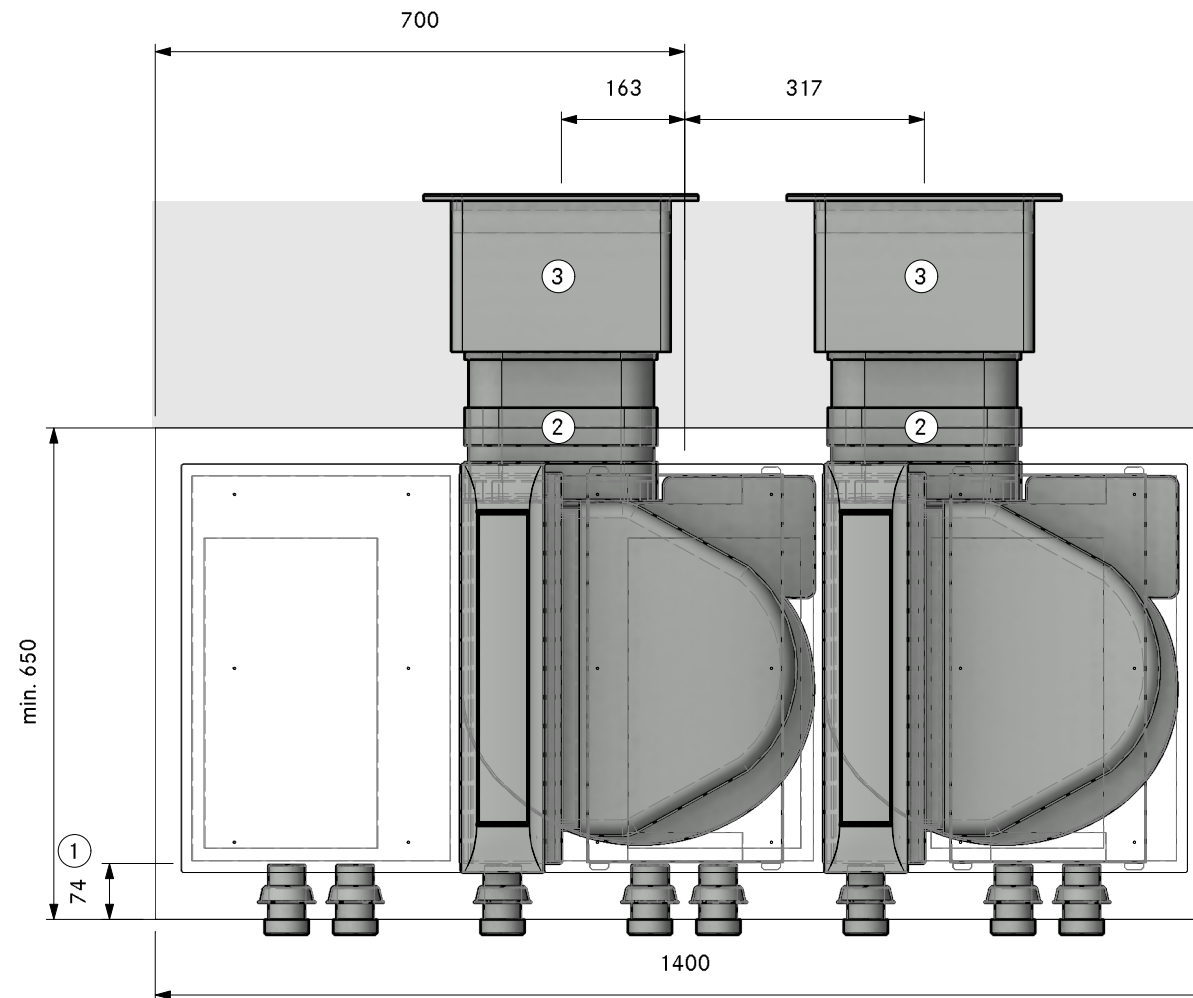

MODELPLAN  
REFERENCE NUMBER  
COMPOSITION

2PKAS3A10110  
Professional 3.0 Worktop back UEBF

LAYOUT  
SA

Version, 1.0

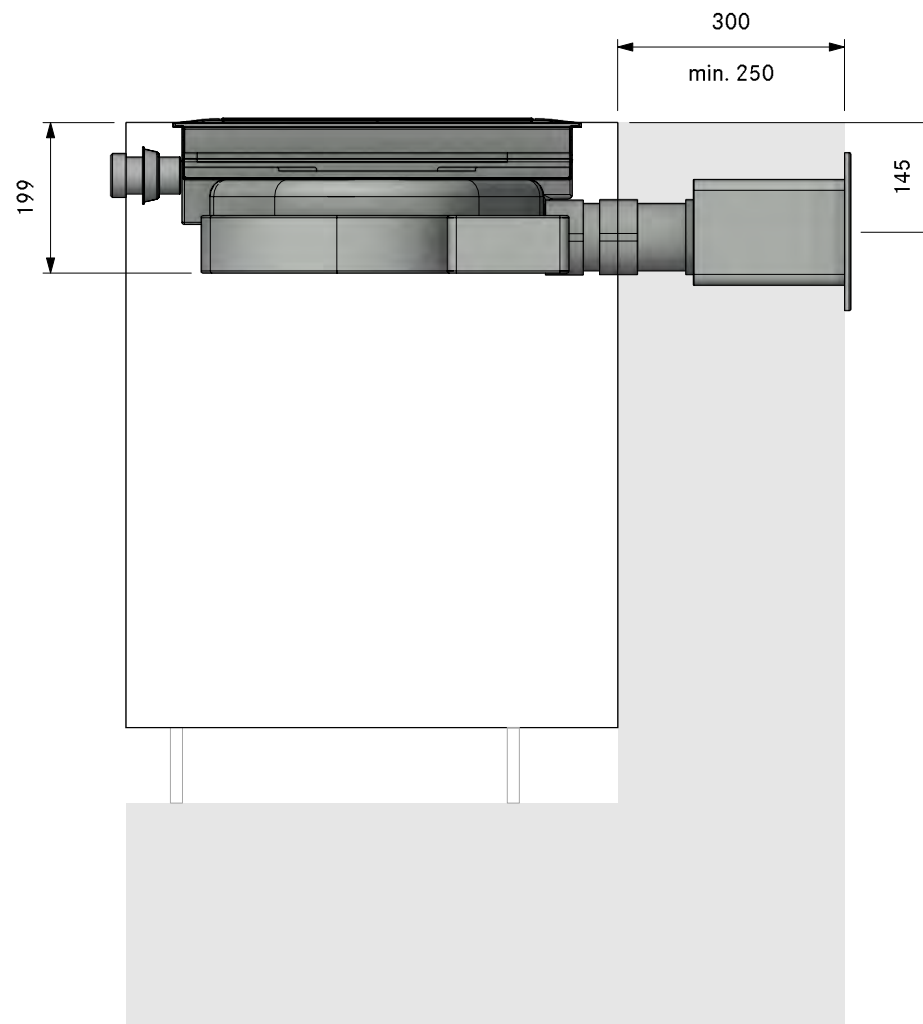

MODELPLAN  
REFERENCE NUMBER  
COMPOSITION

**2PKAS3A10110**  
**Professional 3.0 Worktop back UEBF**

Version, 1.0



LAYOUT

FA

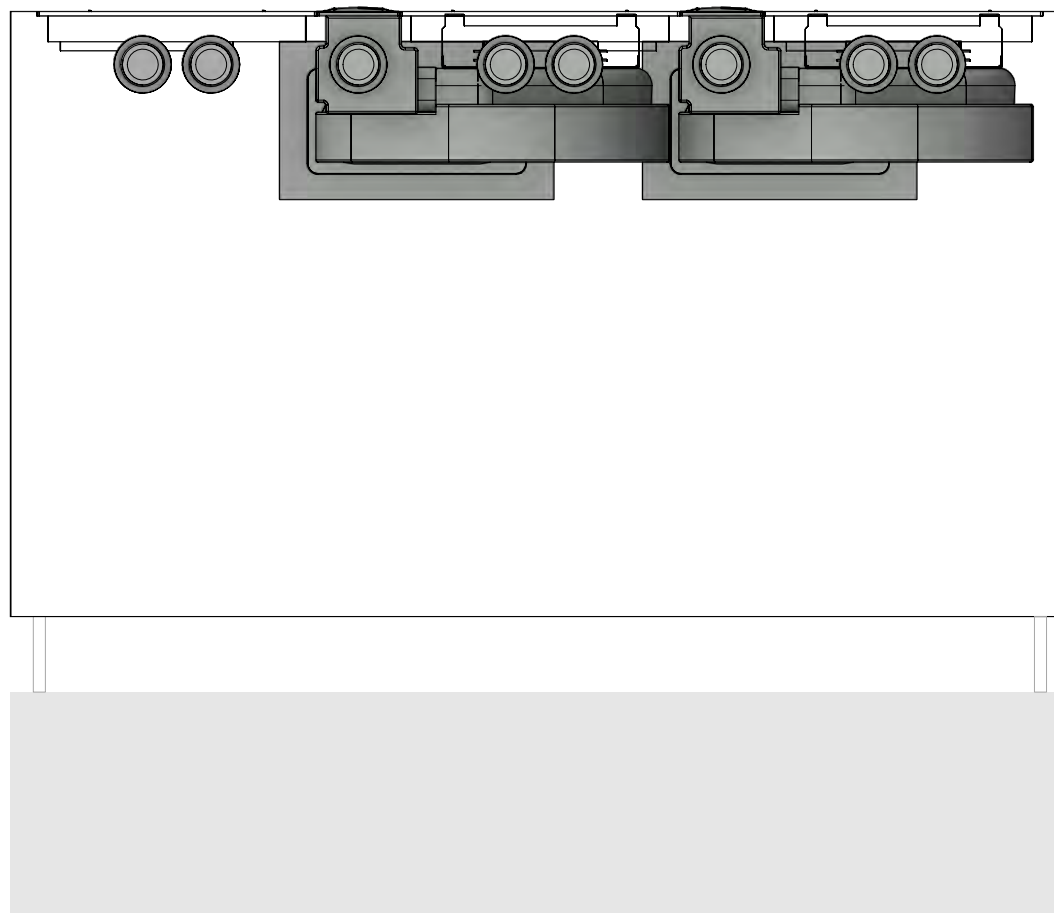

MODELPLAN  
REFERENCE NUMBER  
COMPOSITION

2PKAS3A10110  
Professional 3.0 Worktop back UEBF

Version, 1.0



LAYOUT

Detail

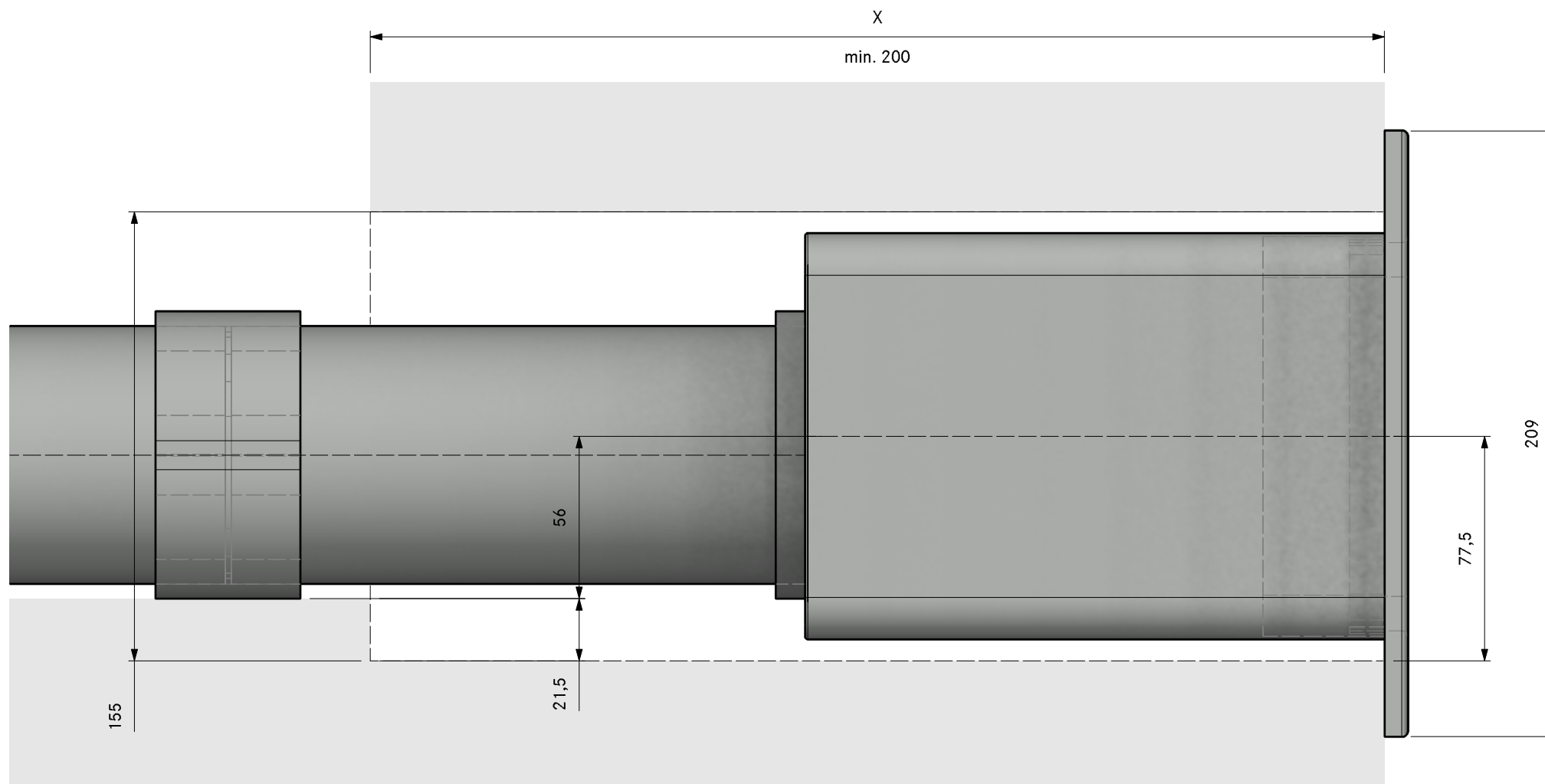





Count	Item BORA	
2	PKAS3	Pro cooktop-extractor-system with integrated extractor
	Item BORA Ecotube	
4	EFBV90	90° bend flat vertical
2	UEBF	3box wall sleeve
1	EFS750	shallow duct with partition 750mm
Please check for accuracy. Seals included. Are optically not displayed.		

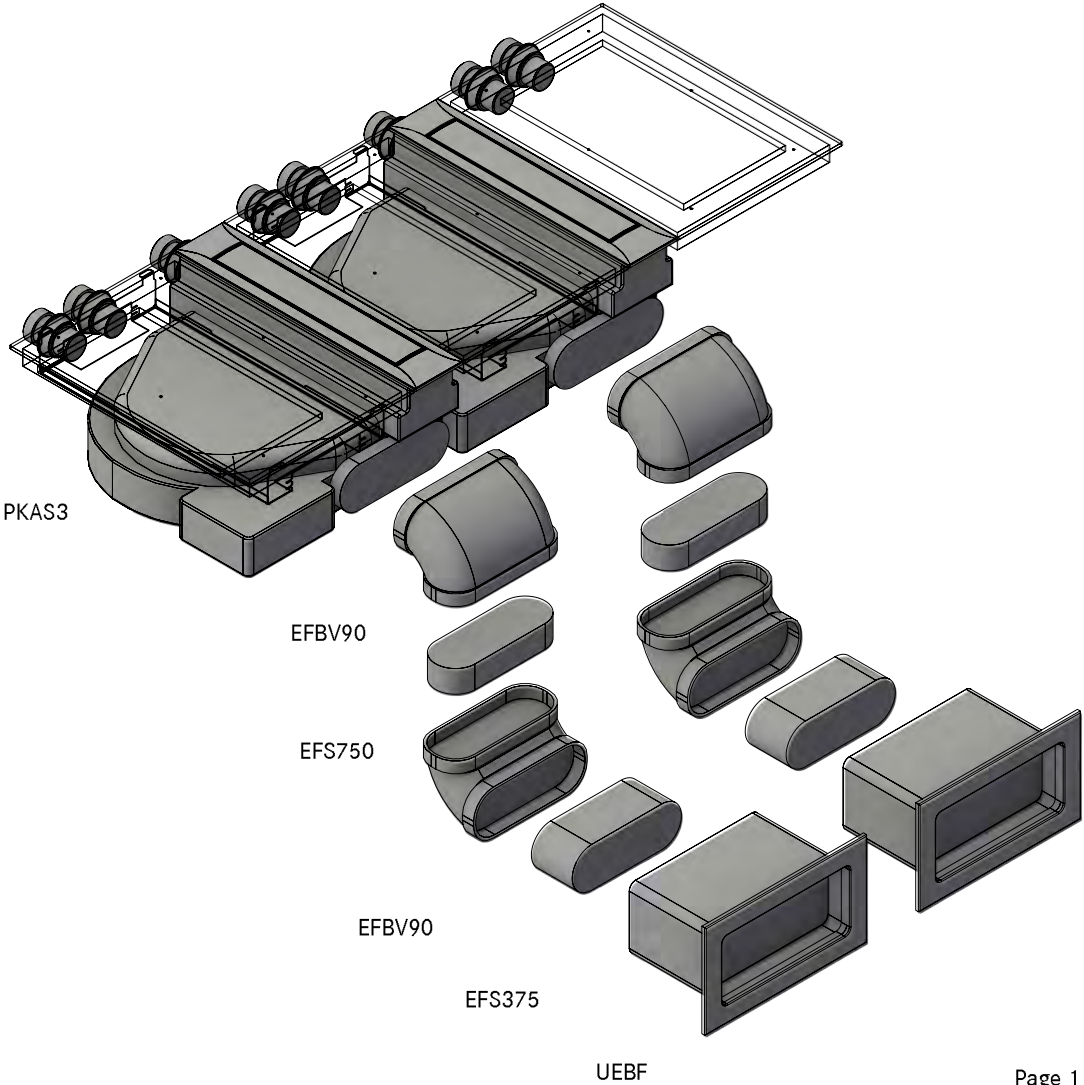

MODELPLAN  
 REFERENCE NUMBER 2PKAS3A10130  
 COMPOSITION Professional 3.0 Worktop back swan neck UEBF

Version, 1.0



LAYOUT GR

- ① Min. 74mm from front edge to cut-out
- ② Min. space required
- ③ Hole size 310 x 155mm  
Wall vent must be able to fully open for air to extract

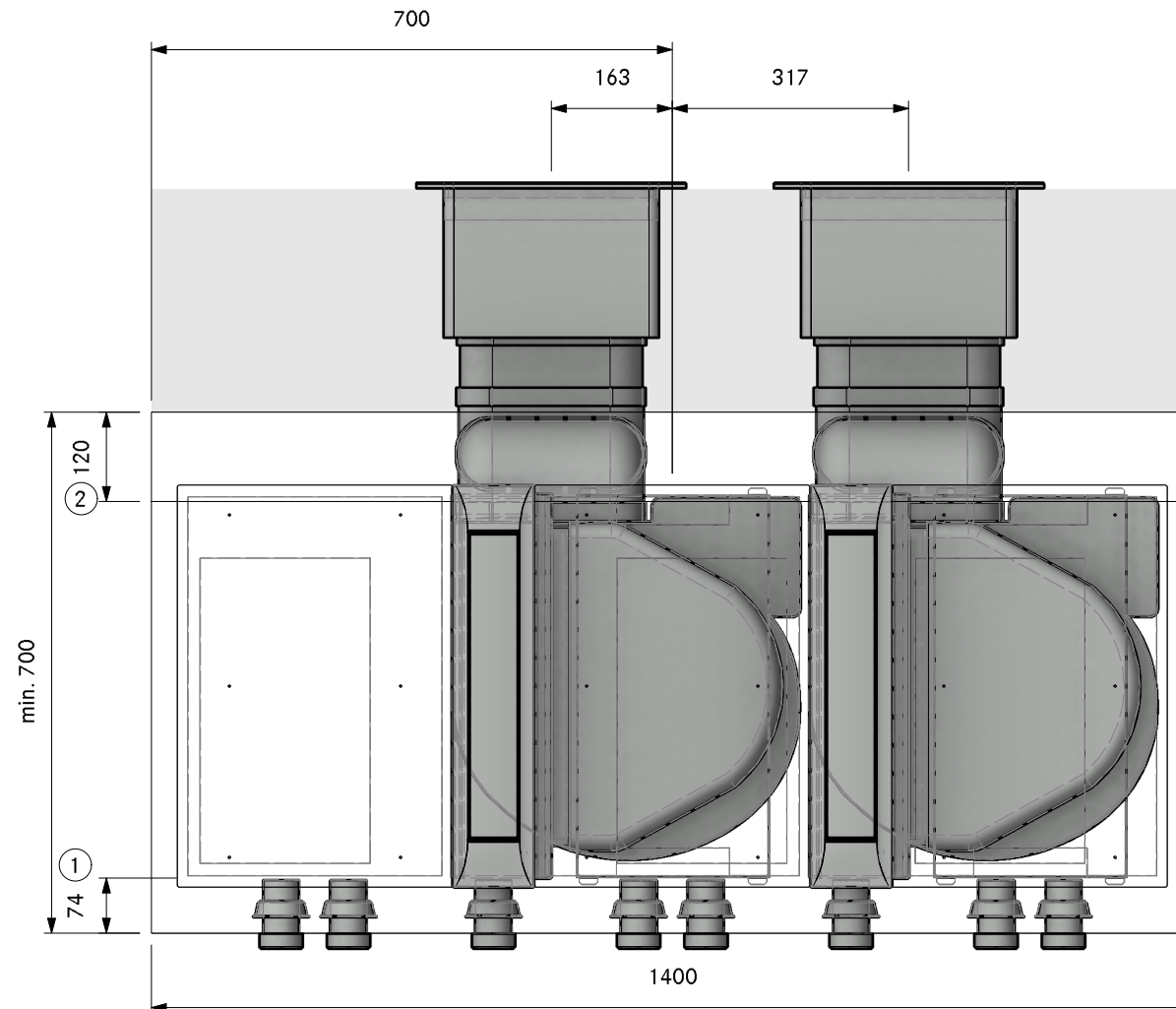

MODELPLAN  
REFERENCE NUMBER  
COMPOSITION

2PKAS3A10130  
Professional 3.0 Worktop back swan neck UEBF

LAYOUT

SA

Version, 1.0

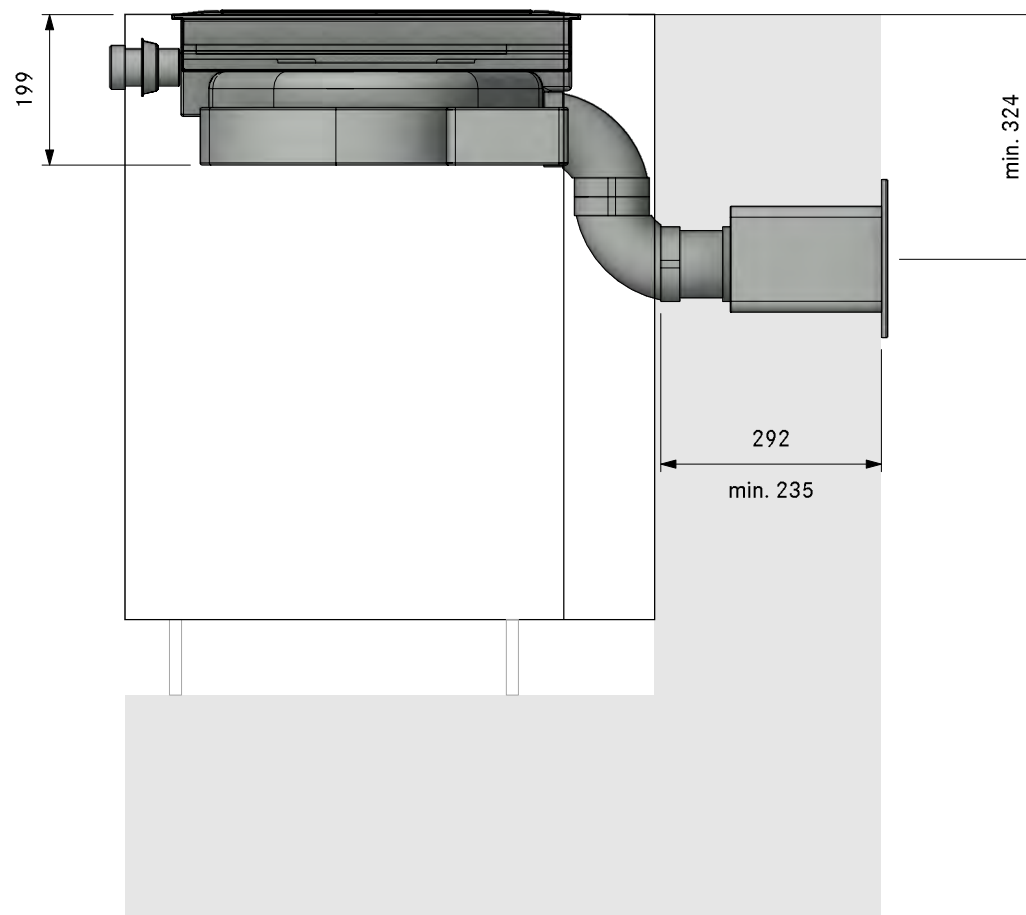

MODELPLAN  
REFERENCE NUMBER  
COMPOSITION

2PKAS3A10130  
Professional 3.0 Worktop back swan neck UEBF

LAYOUT

FA

Version, 1.0

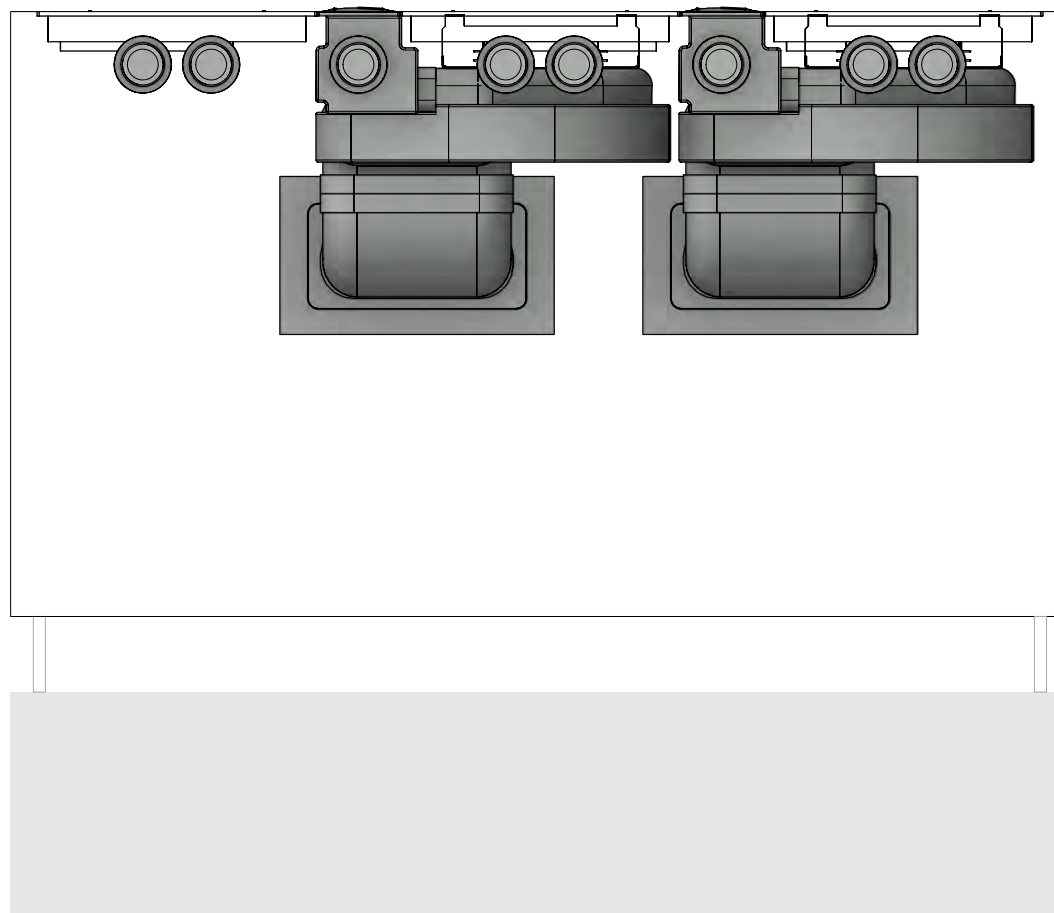

MODELPLAN  
REFERENCE NUMBER  
COMPOSITION

2PKAS3A10130  
Professional 3.0 Worktop back swan neck UEBF

Version, 1.0



LAYOUT  
Detail

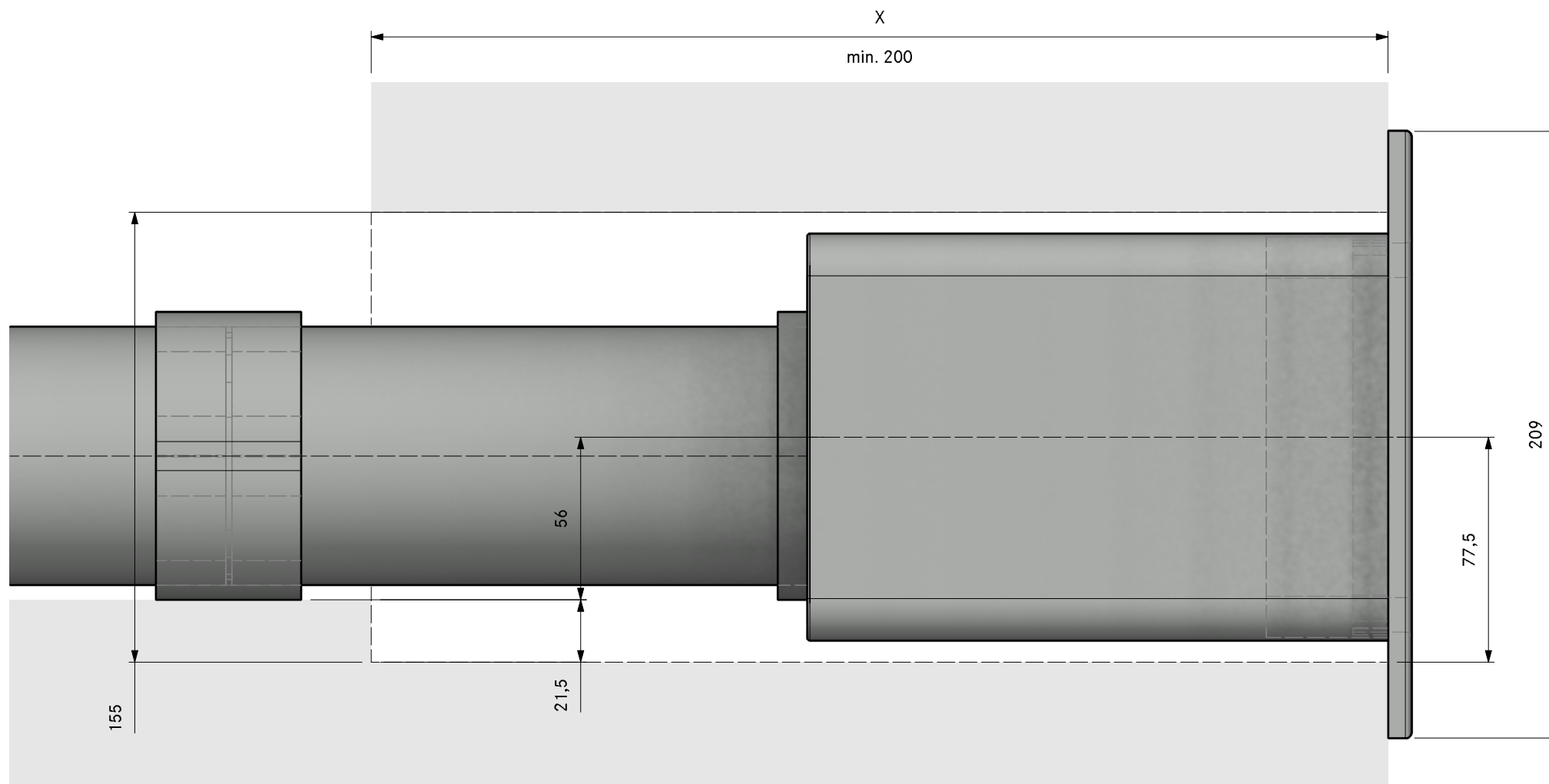



Count	Item BORA
2	PKAS3 Pro cooktop-extractor-system with integrated extractor
Item BORA Ecotube	
2	EFRG bridge flat round straight
2	UEBR 3box wall sleeve round
2	UEBRES 3box wall sleeve round vent guard
1	ER750 round duct 750mm

Please check for accuracy. Seals included. Are optically not displayed.

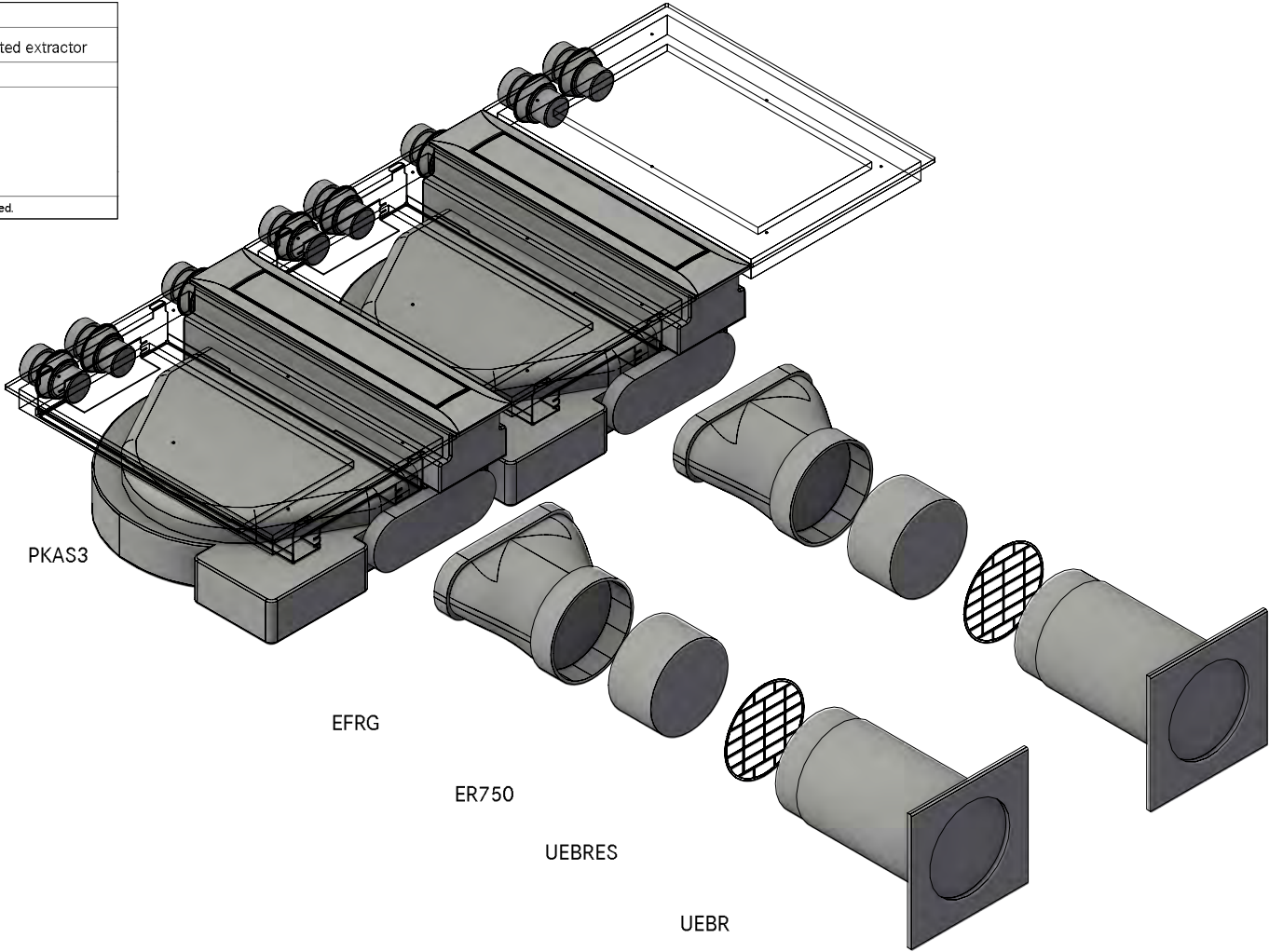

MODELPLAN  
 REFERENCE NUMBER 2PKAS3A10120  
 COMPOSITION Professional 3.0 Worktop back UEBR

Version, 1.0



LAYOUT GR

- ① Min. 74mm from front edge to cut-out
- ② Min. space required
- ③ UEBFES/ UEBRES grill must be installed if the ducting has no bends and the ducting route is  $\leq 900$  mm
- ④ Hole size min.  $\varnothing 180$ mm. Wall vent must be able to fully open for air to extract

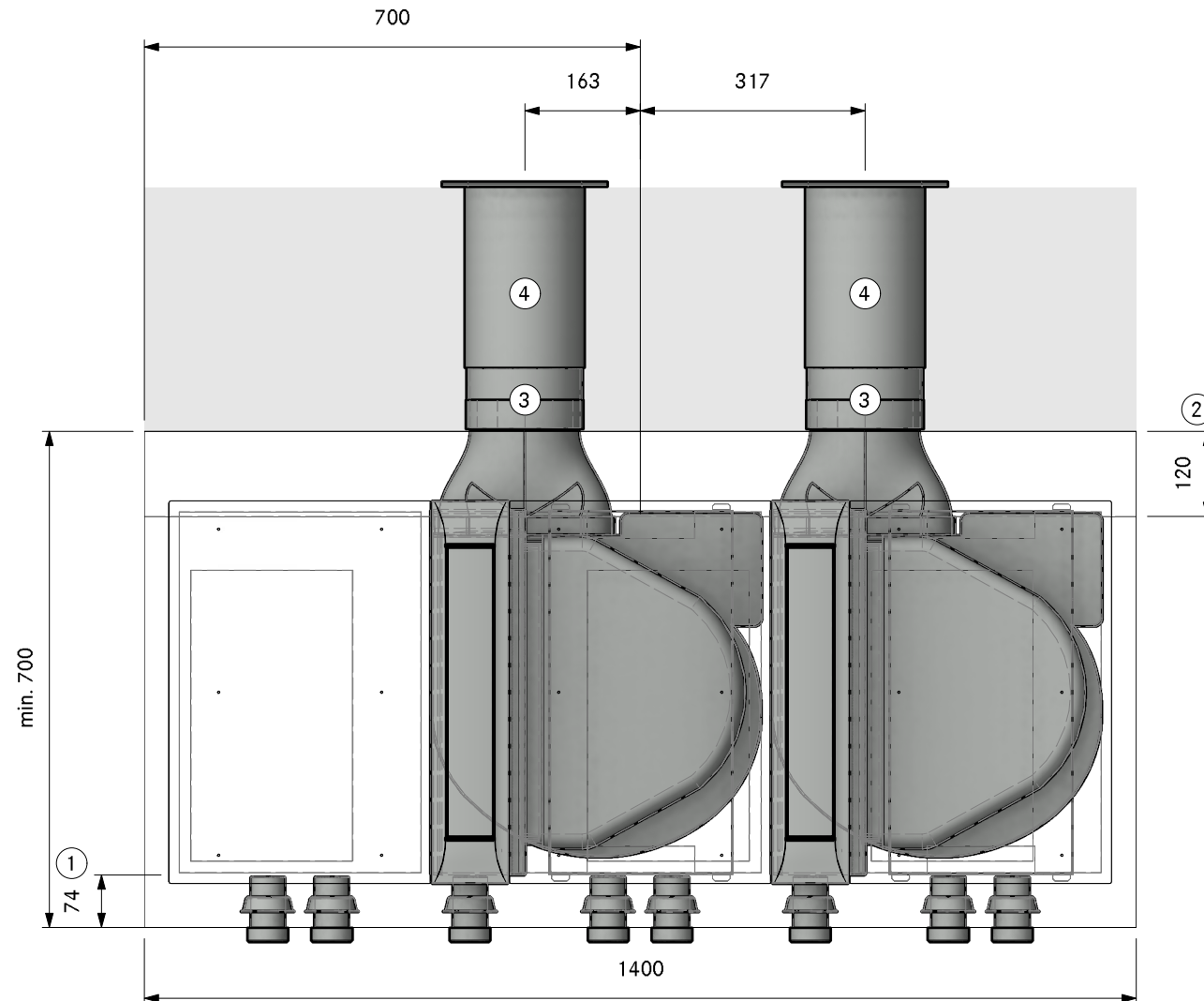



MODELPLAN  
REFERENCE NUMBER  
COMPOSITION

2PKAS3A10120  
Professional 3.0 Worktop back UEBR

LAYOUT

SA

Version, 1.0

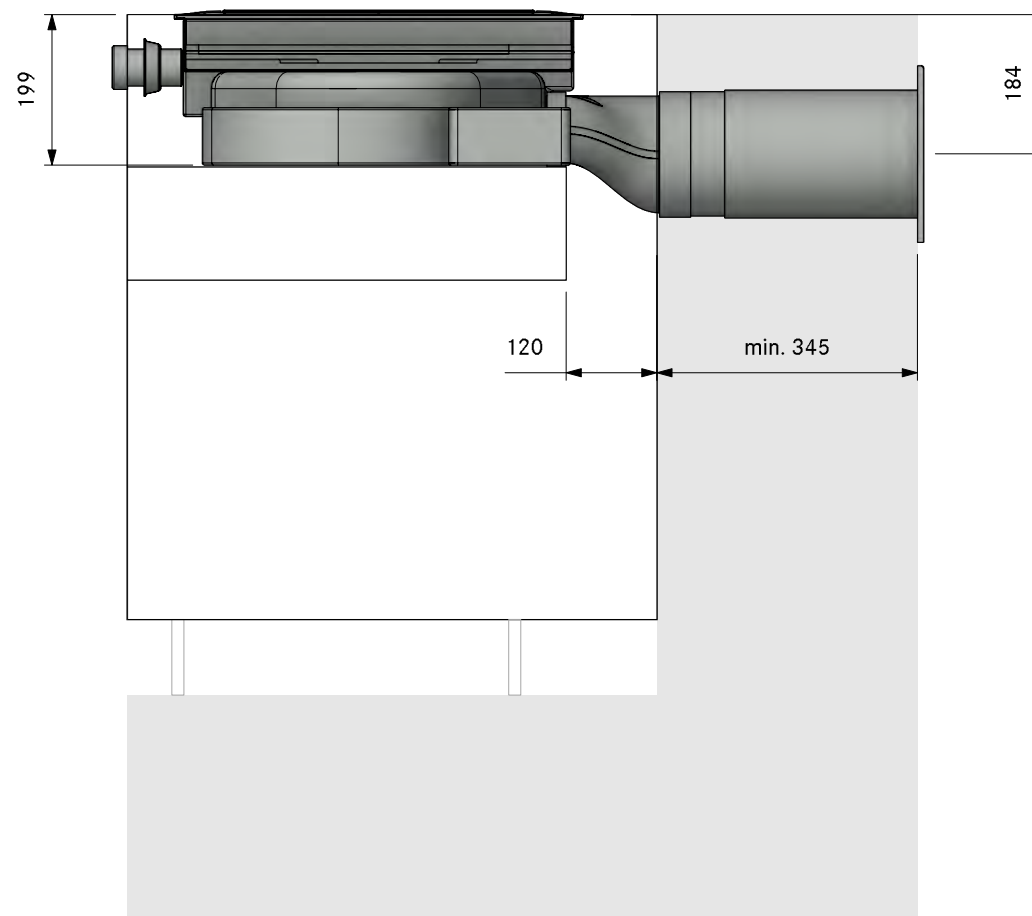

MODELPLAN  
REFERENCE NUMBER  
COMPOSITION

2PKAS3A10120  
Professional 3.0 Worktop back UEBR

LAYOUT

FA

Version, 1.0

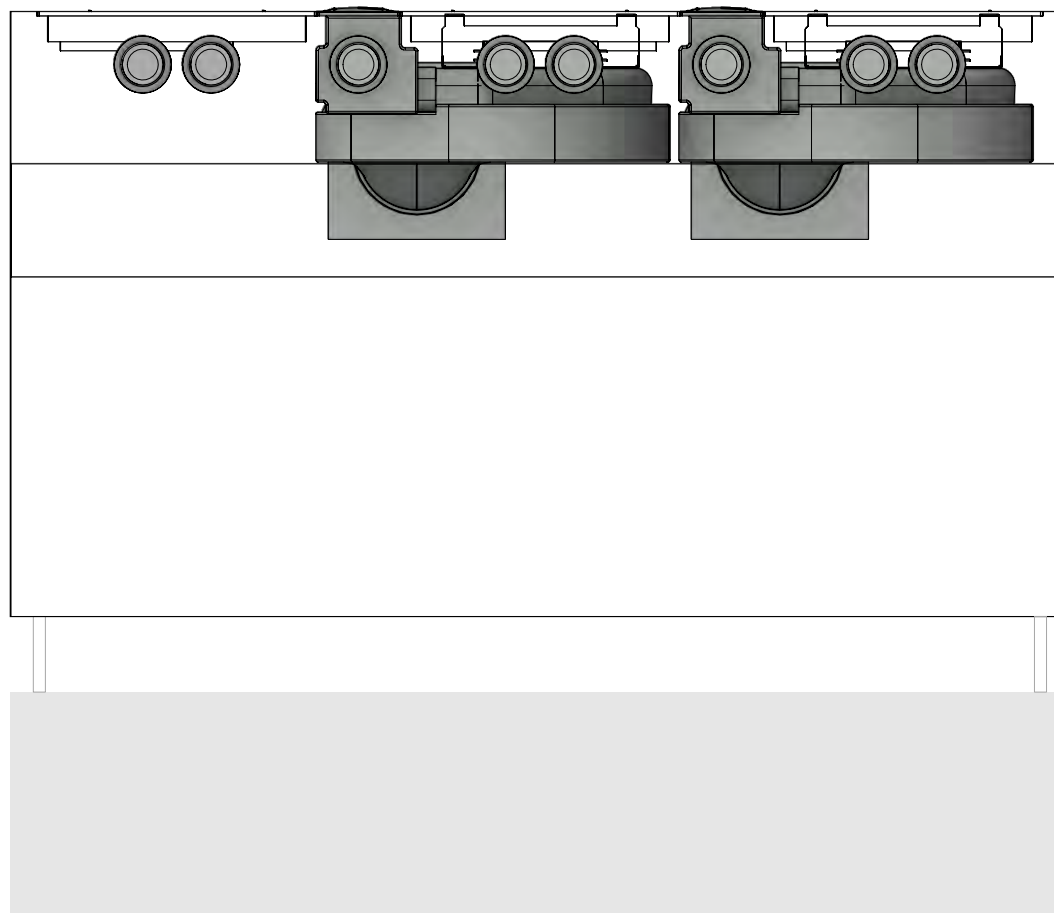

MODELPLAN  
REFERENCE NUMBER  
COMPOSITION

2PKAS3A10120  
Professional 3.0 Worktop back UEBR

Version, 1.0



LAYOUT Detail

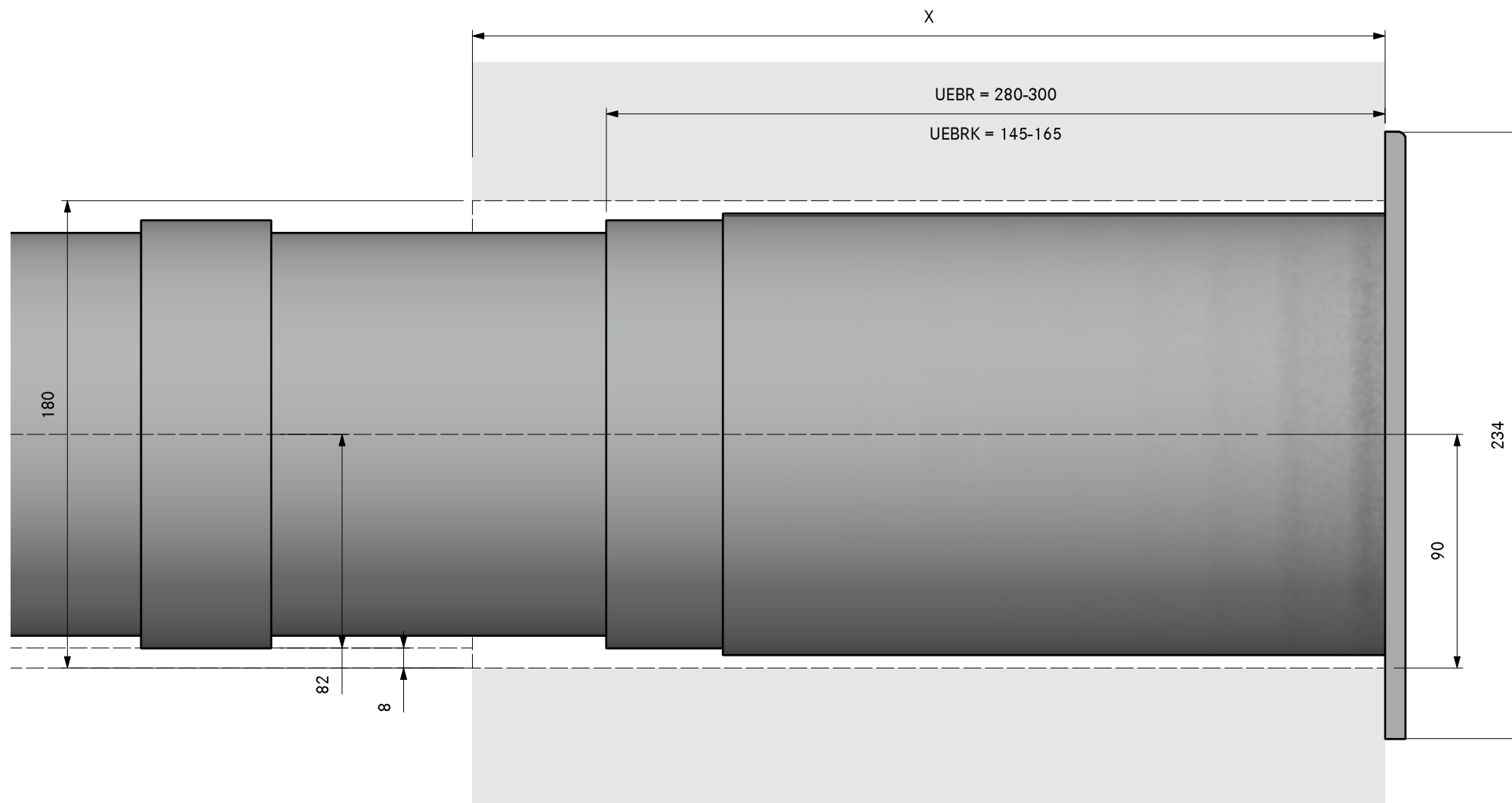



Count	Item BORA	
2	PKAS3	Pro cooktop-extractor-system with integrated extractor
Item BORA Ecotube		
2	EFBV90	90° bend flat vertical
2	EFR90	transition flat round 90°
2	ERV	duct connection round
2	UEBR	3box wall sleeve round
1	ER750	round duct 750mm
1	EFS750	shallow duct with partition 750mm

Please check for accuracy. Seals included. Are optically not displayed.

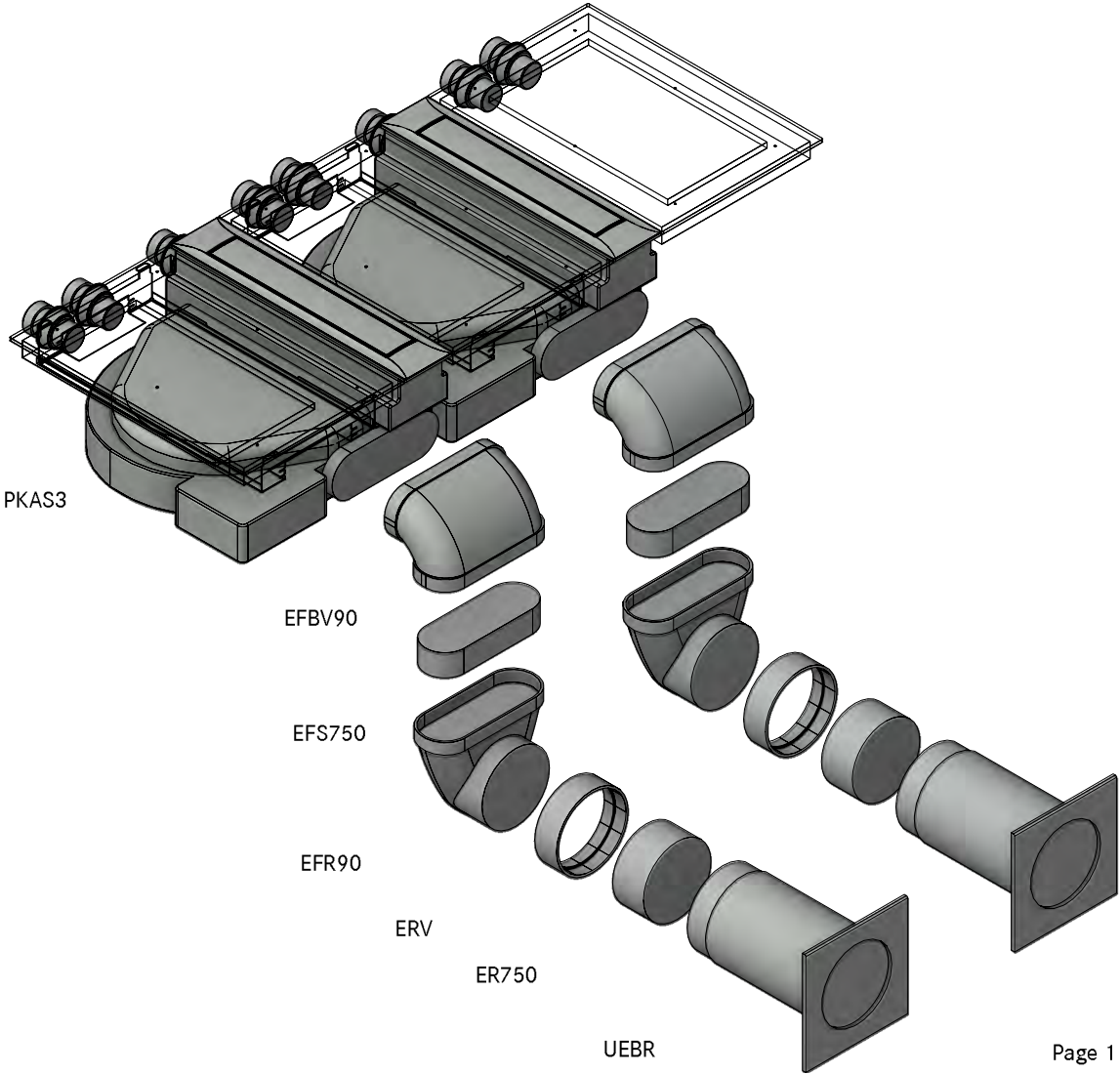

MODELPLAN  
 REFERENCE NUMBER 2PKAS3A10140  
 COMPOSITION Professional 3.0 Worktop back swan neck UEBR

Version, 1.0



LAYOUT GR

- ① Min. 74mm from front edge to cut-out
- ② Min. space required
- ③ Hole size min. Ø180mm. Wall vent must be able to fully open for air to extract

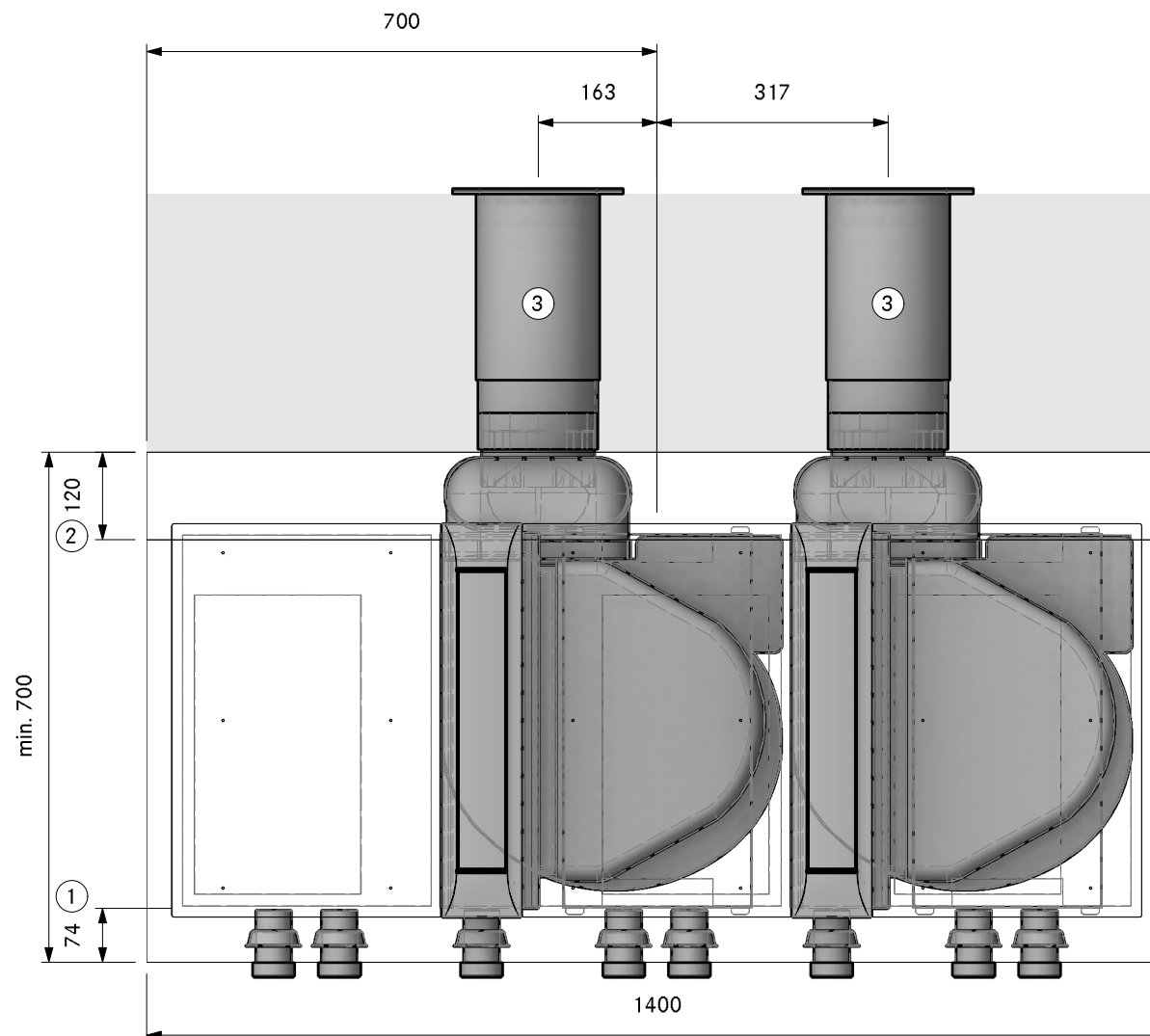

MODELPLAN  
REFERENCE NUMBER  
COMPOSITION

2PKAS3A10140  
Professional 3.0 Worktop back swan neck UEER

LAYOUT

SA

Version, 1.0

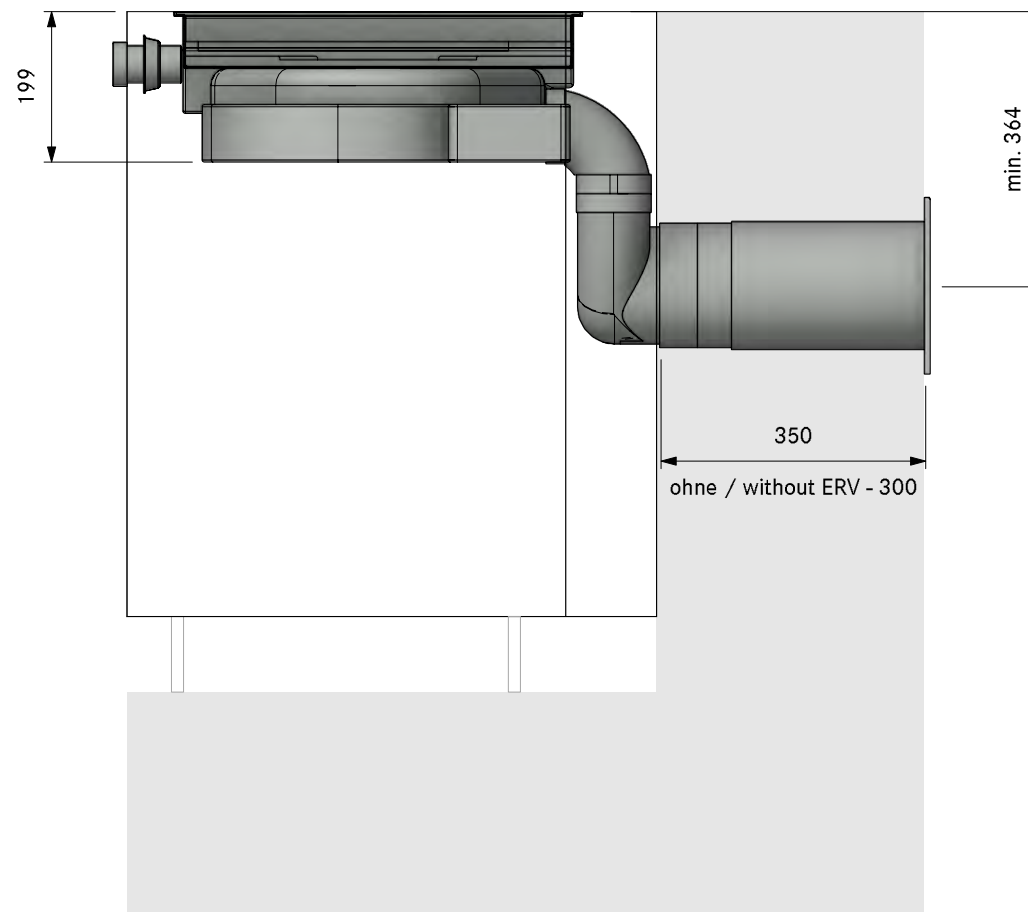

MODELPLAN  
REFERENCE NUMBER  
COMPOSITION

2PKAS3A10140  
Professional 3.0 Worktop back swan neck UEER

LAYOUT

FA

Version, 1.0

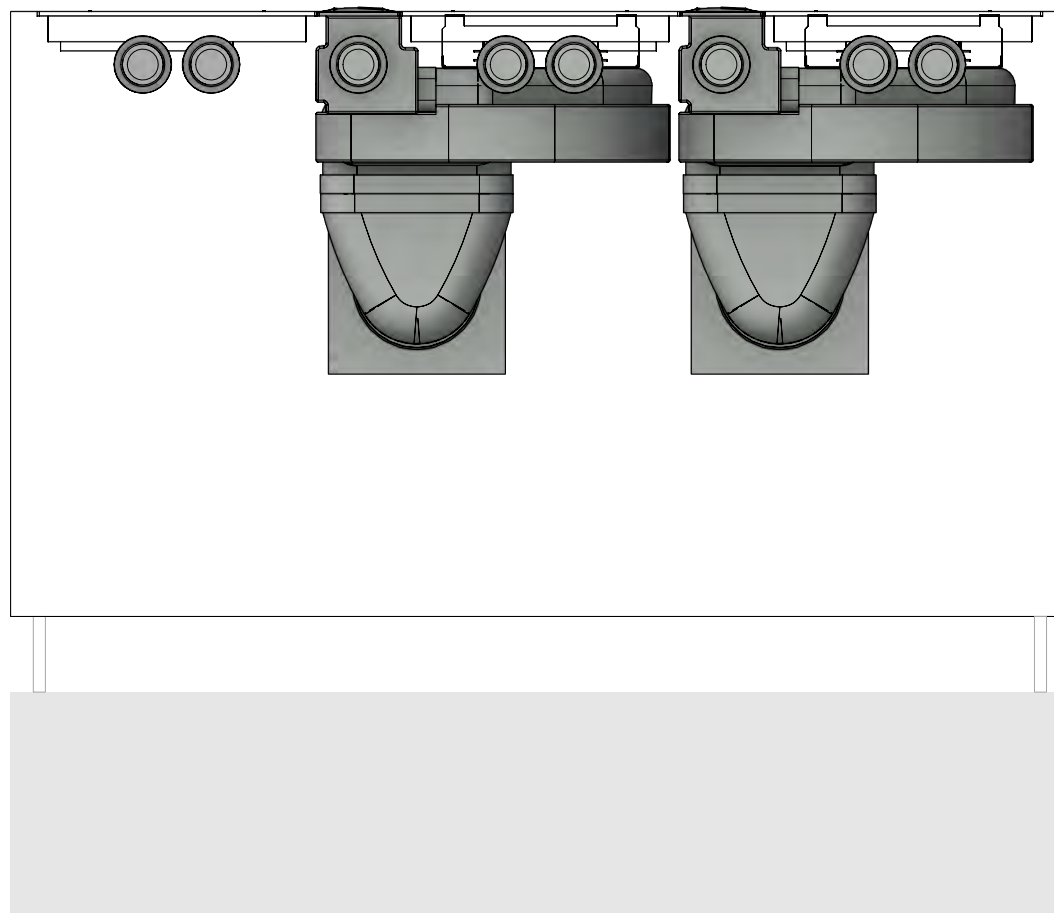



MODELPLAN  
REFERENCE NUMBER  
COMPOSITION

2PKAS3A10140  
Professional 3.0 Worktop back swan neck UEBR

Version, 1.0



LAYOUT Detail

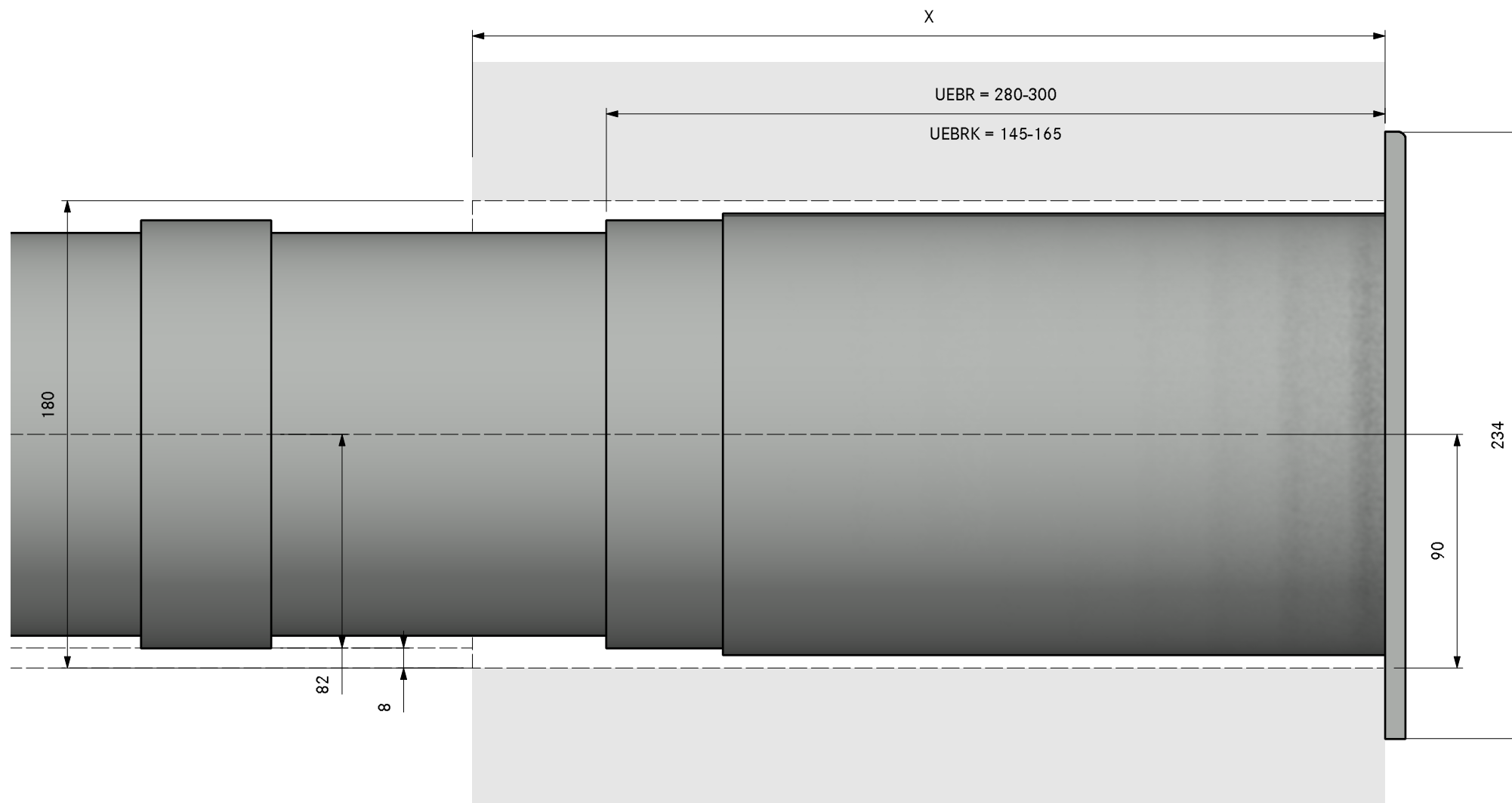



Count	Item BORA
2	PKAS3 Pro cooktop-extractor-system with integrated extractor
	<b>Item BORA Ecotube</b>
2	EFBH90 90° bend flat horizontal
2	EFBV90 90° bend flat vertical
2	EFRG bridge flat round straight
1	EFV duct connection flat
2	UEBR 3box wall sleeve round
1	ER750 round duct 750mm
4	EF750 shallow duct with partition 750mm
Please check for accuracy. Seals included. Are optically not displayed.	

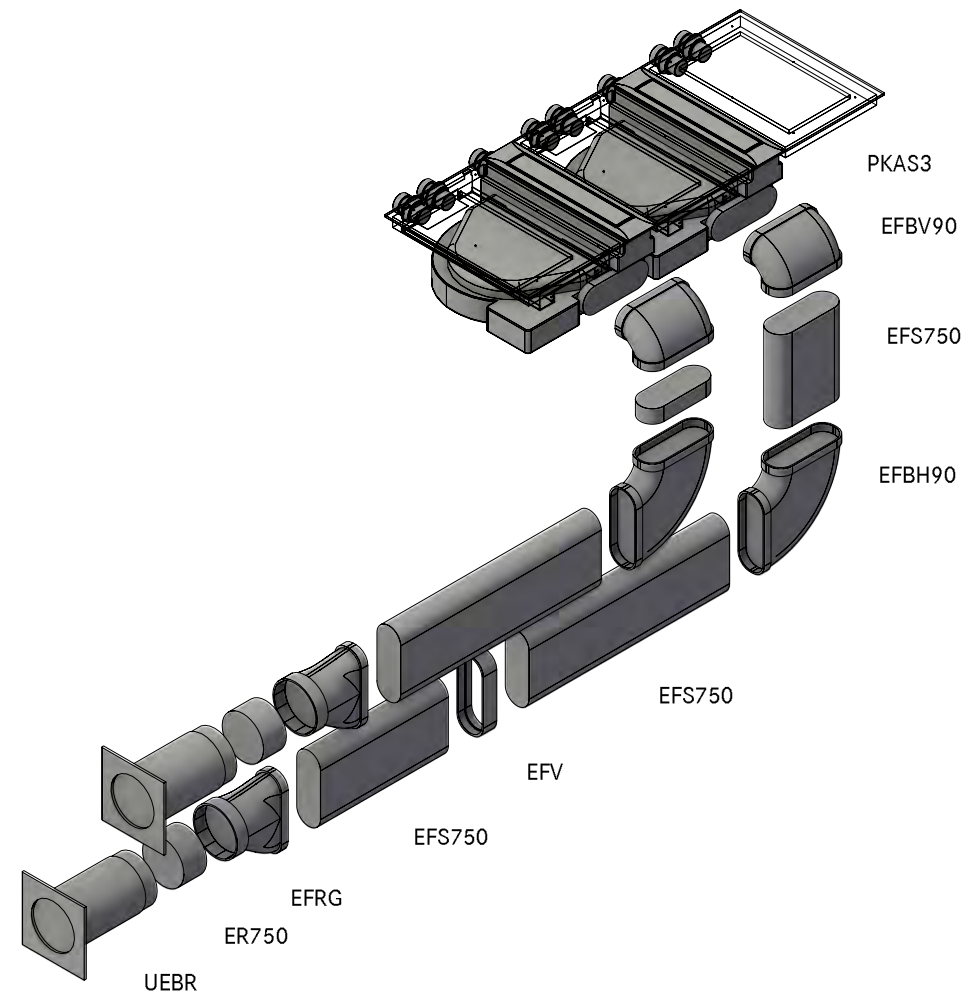

MODELPLAN  
REFERENCE NUMBER  
COMPOSITION

2PKAS3A10224  
Professional 3.0 Worktop right UEBR upright

LAYOUT

GR

Version, 1.0

**BORA**

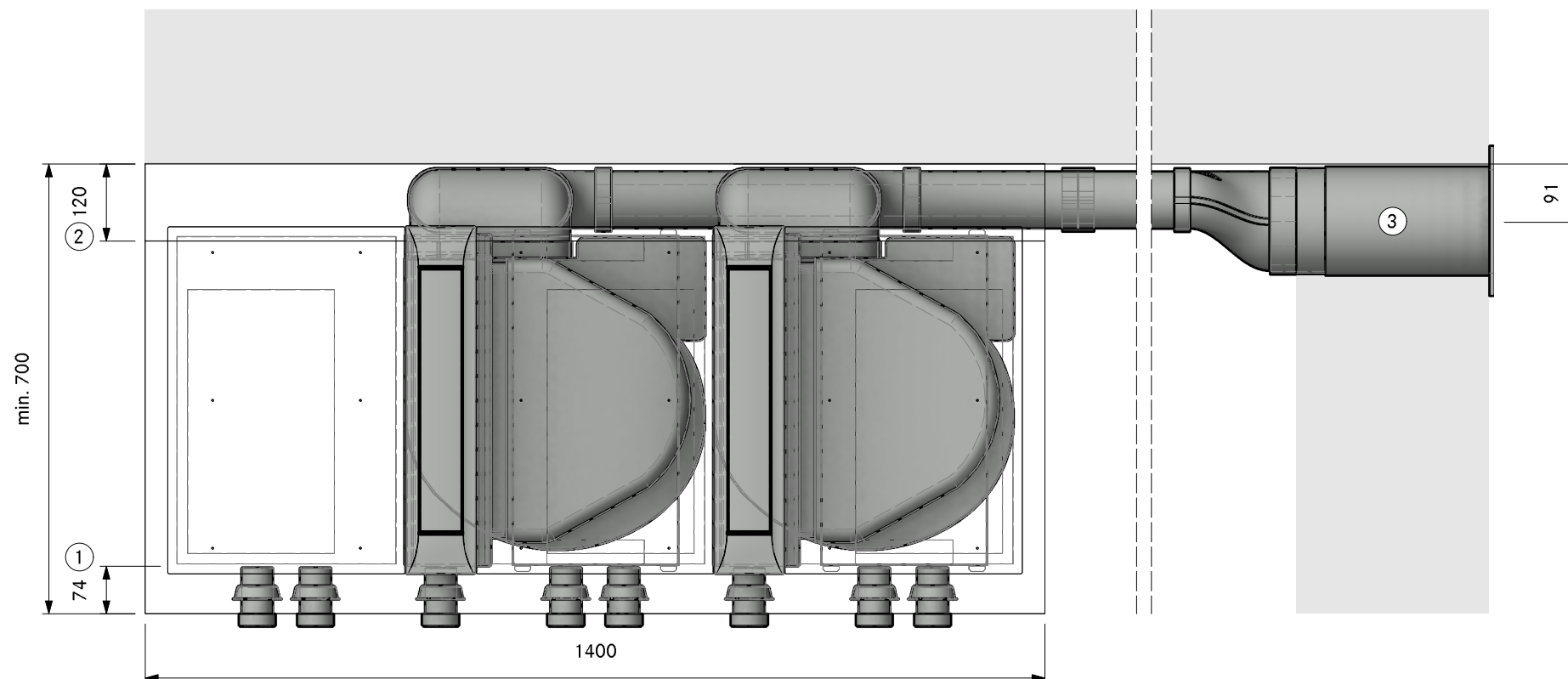

1. Min. 74mm from front edge to cut-out

2. Min. space required

3. Hole size min. Ø180mm.  
Wall vent must be able to fully open for air to extract

MODELPLAN  
REFERENCE NUMBER  
COMPOSITION  
LAYOUT

2PKAS3A10224  
Professional 3.0 Worktop right UEBR upright  
SA

Version, 1.0

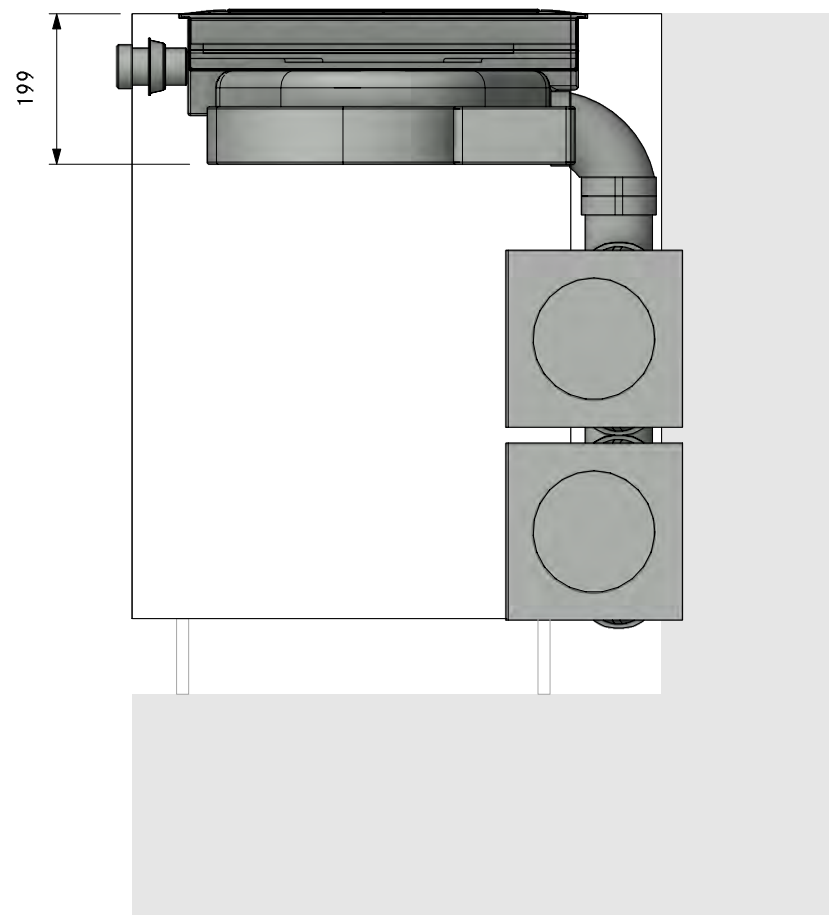

MODELPLAN  
REFERENCE NUMBER  
COMPOSITION

2PKAS3A10224  
Professional 3.0 Worktop right UEBR upright

LAYOUT

FA

Version, 1.0

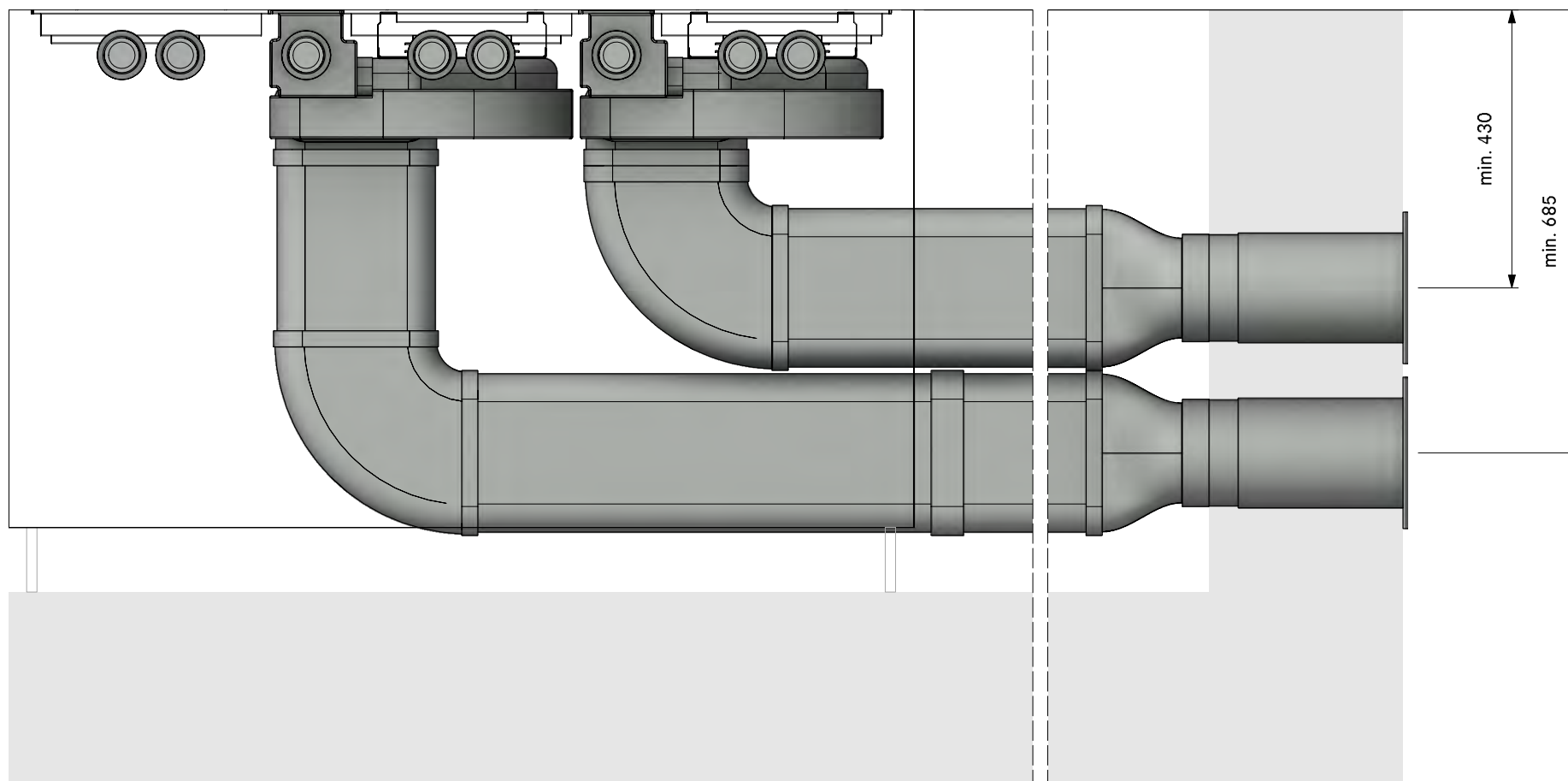

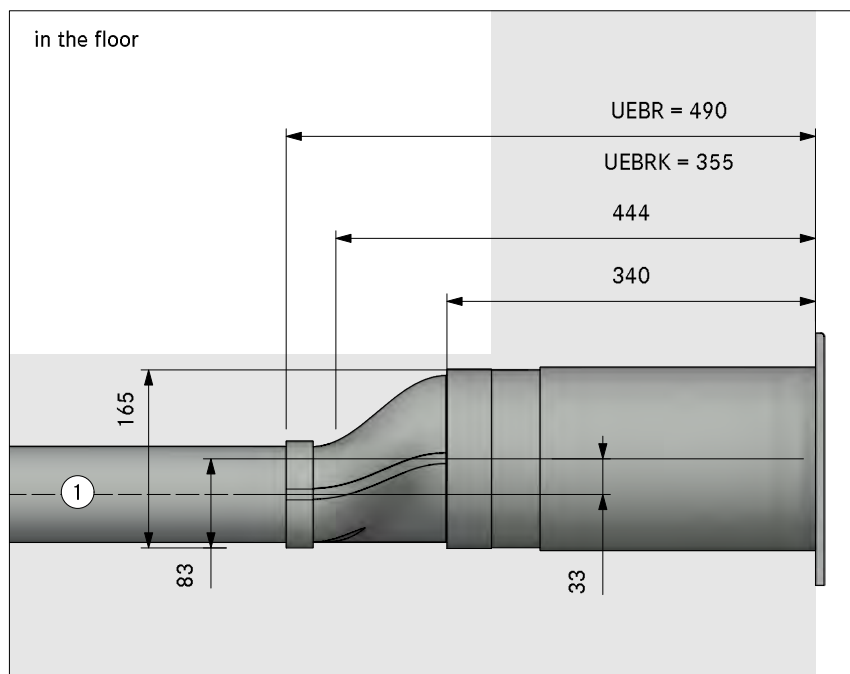

in the plinth area

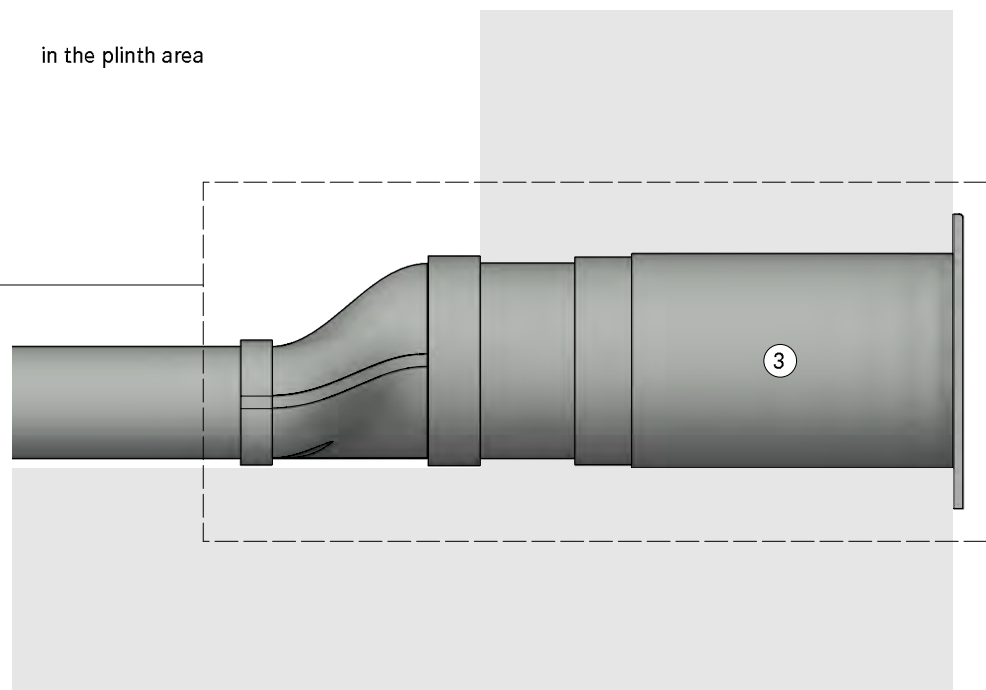

- ① Installation in floor structure according to DIN 18560-2 (if completely in the levelling layer). If the floor structure deviates from DIN18560-2, a screed reinforcement layer is required
- ② One mounting bracket set per length of Ecotube is recommended, positioned at the connection sleeve
- ③ Hole size min. Ø180mm. Wall vent must be able to fully open for air to extract

in the cellar

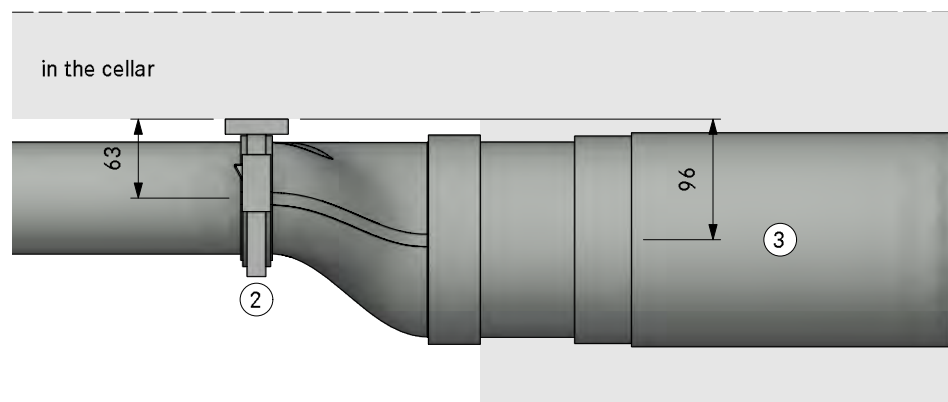





Count	Item BORA
2	PKAS3 Pro cooktop-extractor-system with integrated extractor
Item BORA Ecotube	
2	EFBH90 90° bend flat horizontal
2	EFBV90 90° bend flat vertical
2	EFRG bridge flat round straight
1	EFV duct connection flat
2	UEBR 3box wall sleeve round
1	ER750 round duct 750mm
4	EFS750 shallow duct with partition 750mm
Please check for accuracy. Seals included. Are optically not displayed.	

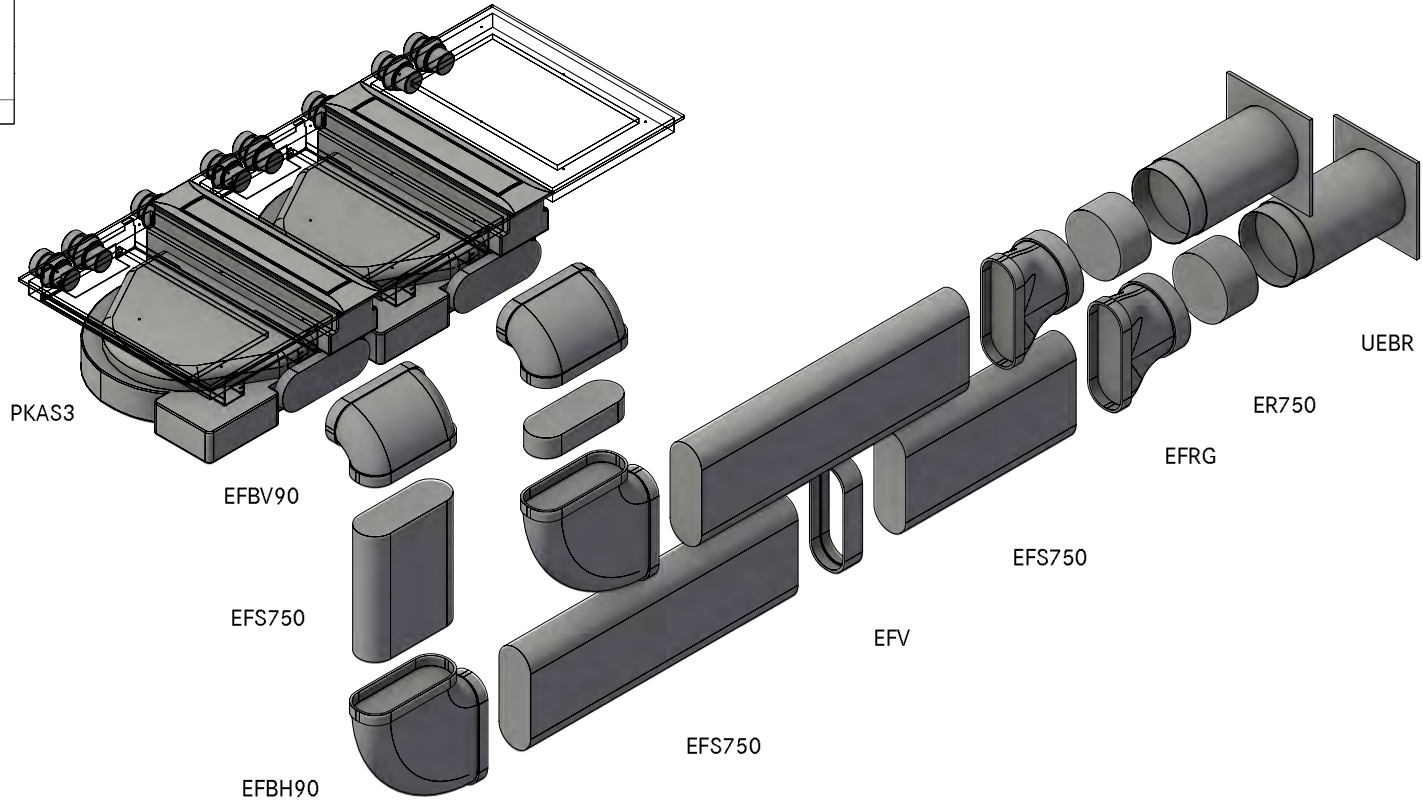

MODELPLAN  
REFERENCE NUMBER  
COMPOSITION

2PKAS3A10424  
Professional 3.0 worktop left UEBR upright

LAYOUT

GR

Version, 1.0

**BORA**

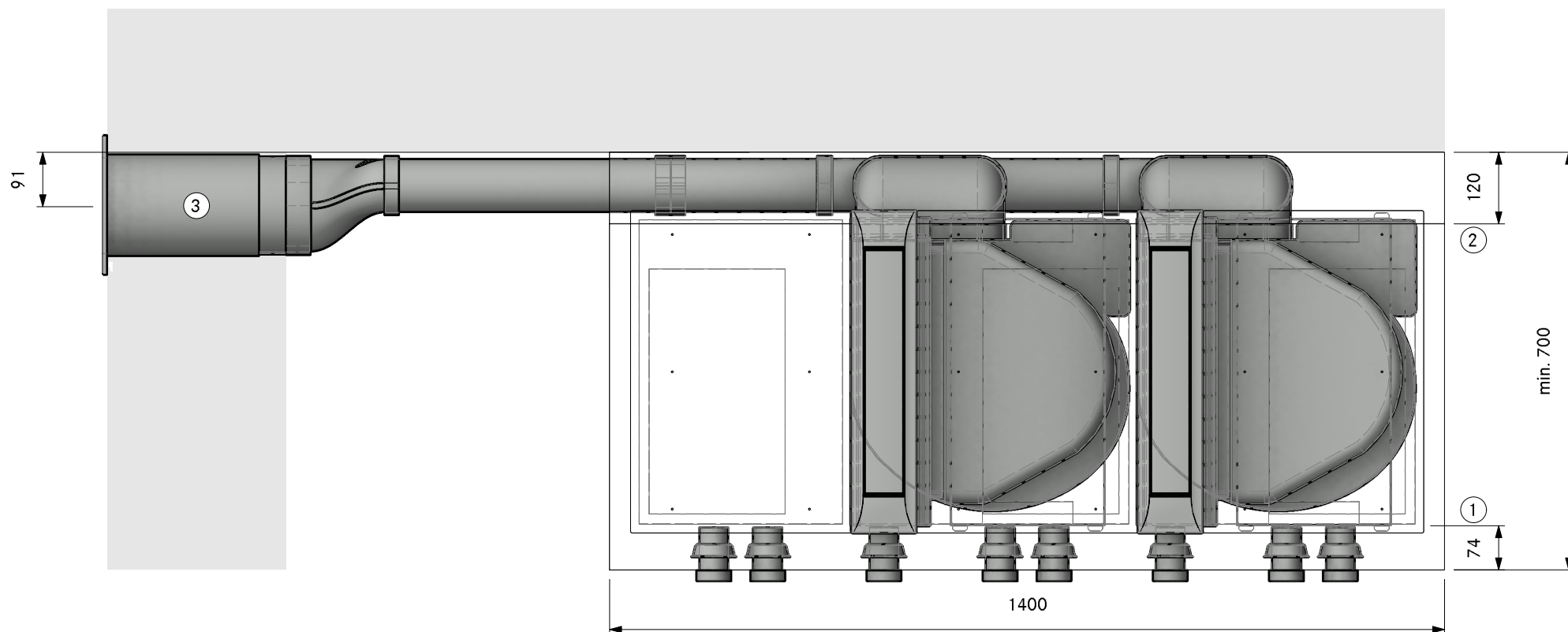

1. Min. 74mm from front edge to cut-out

2. Min. space required

3. Hole size min. Ø180mm.  
Wall vent must be able to fully open for air to extract

MODELPLAN  
REFERENCE NUMBER  
COMPOSITION

**2PKAS3A10424**  
**Professional 3.0 worktop left UEBR upright**

LAYOUT

**SA**

Version, 1.0

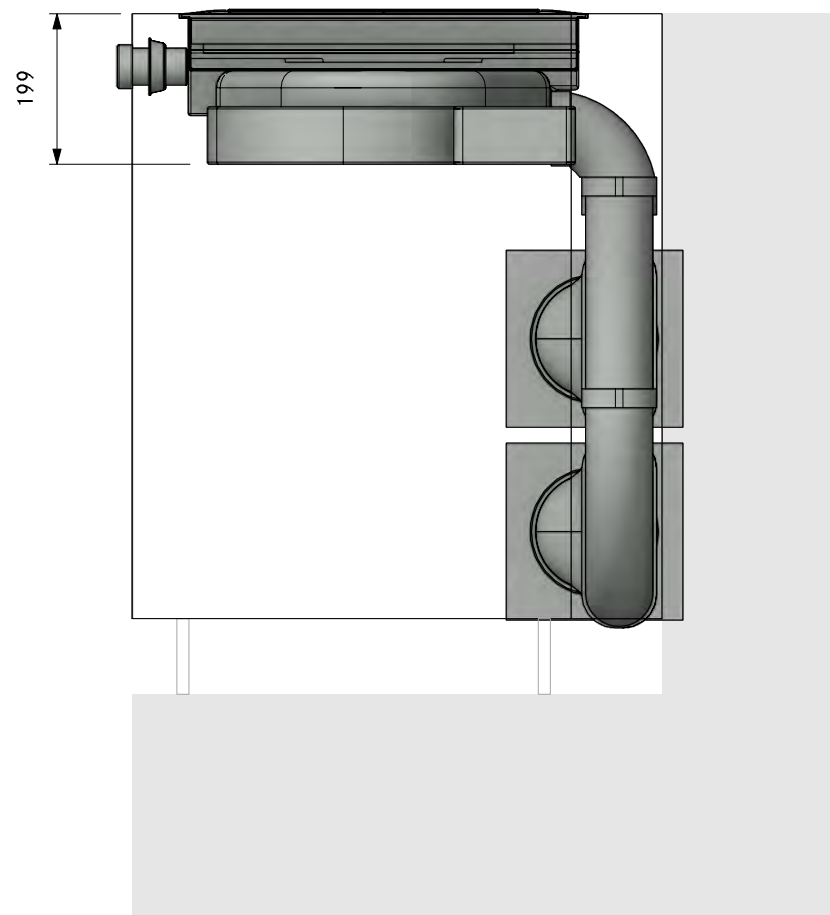

MODELPLAN  
REFERENCE NUMBER  
COMPOSITION

2PKAS3A10424  
Professional 3.0 worktop left UEBR upright

LAYOUT

FA

Version, 1.0

**BORA**

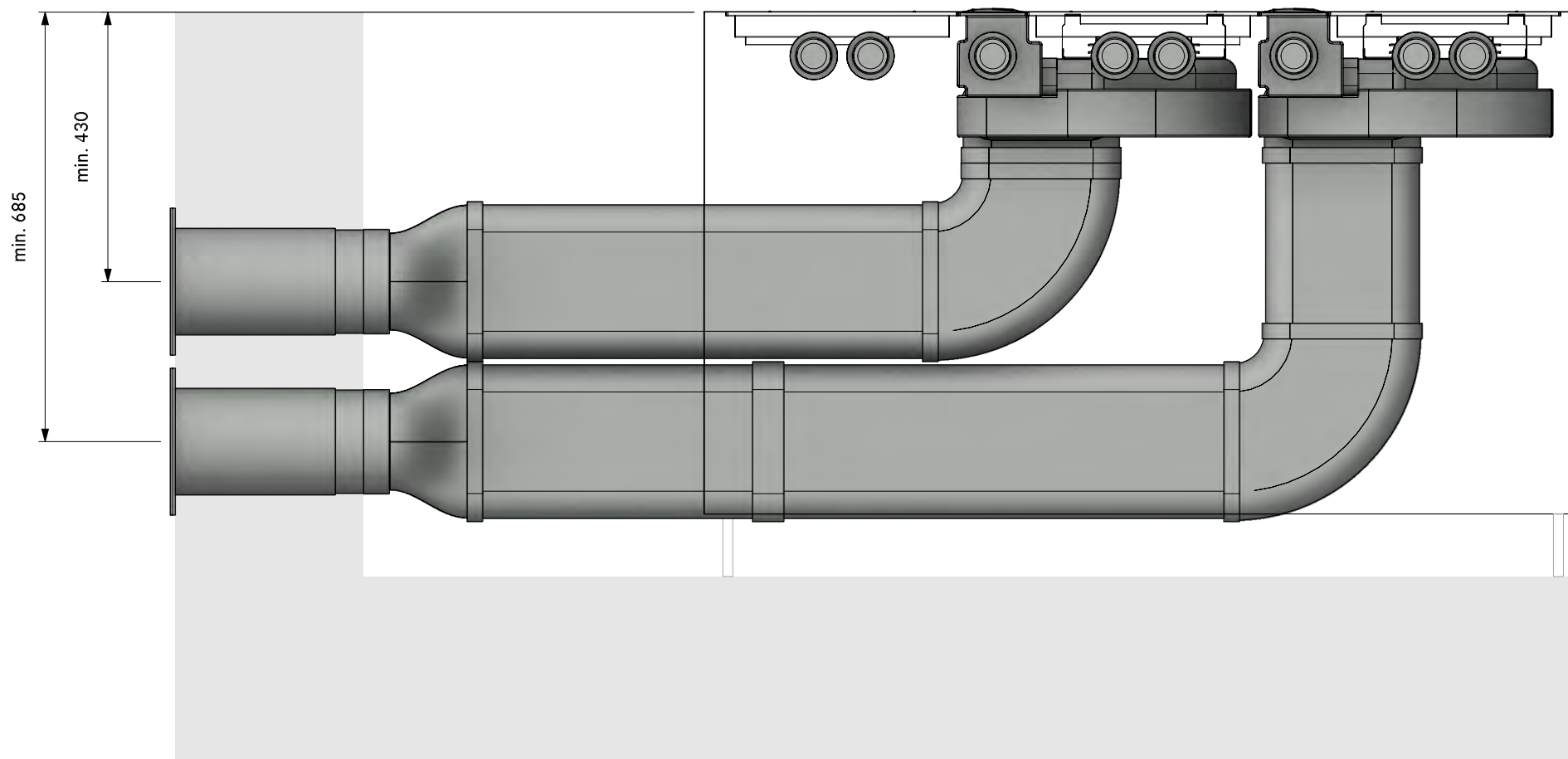

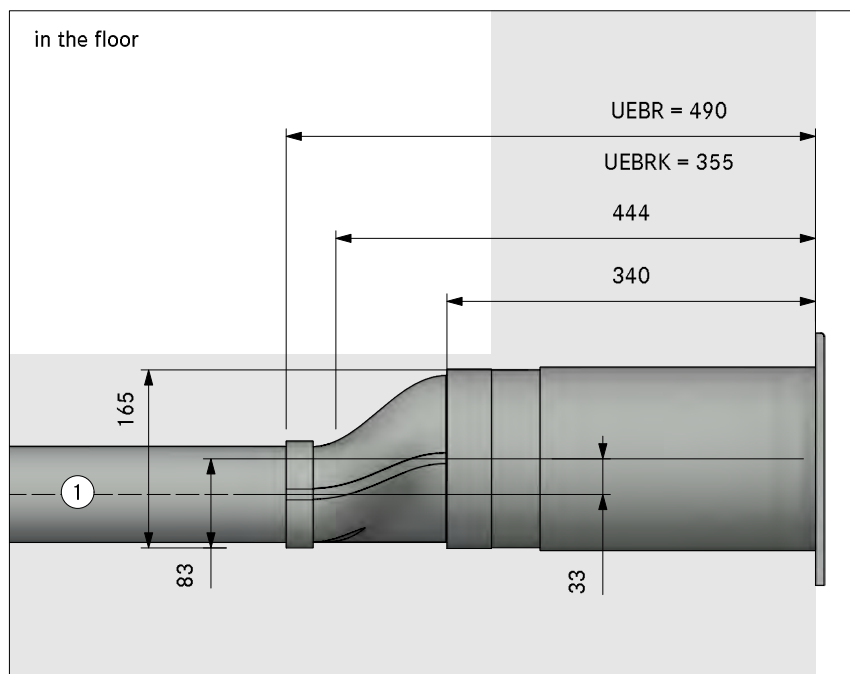

in the plinth area

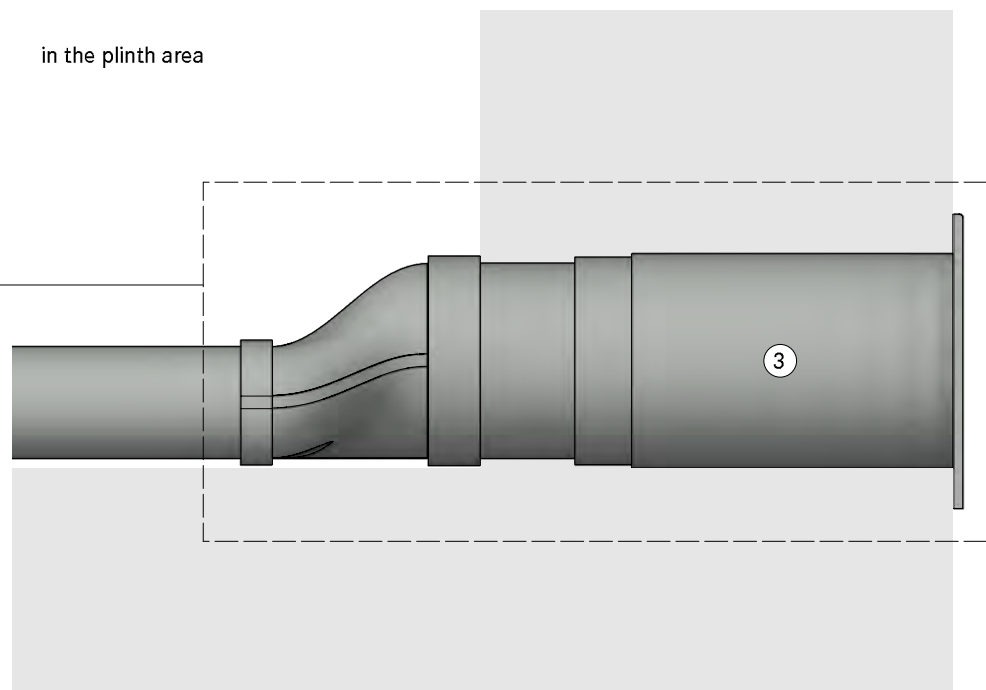

1. Installation in floor structure according to DIN 18560-2 (if completely in the levelling layer). If the floor structure deviates from DIN 18560-2, a screed reinforcement layer is required
2. One mounting bracket set per length of Ecotube is recommended, positioned at the connection sleeve
3. Hole size min. Ø180mm. Wall vent must be able to fully open for air to extract

in the cellar

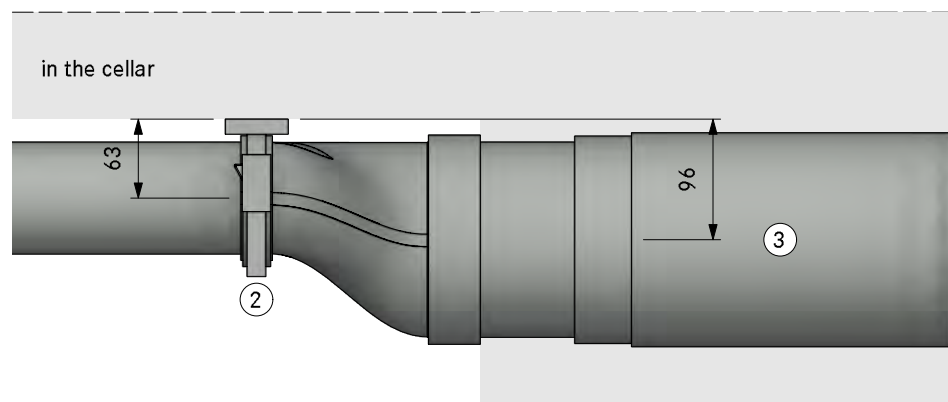

# Plinth

direction of the ducting to the right . . . . .	273
direction of the ducting to the left. . . . .	297

MODELPLAN  
REFERENCE NUMBER  
COMPOSITION

2PKA3A20210  
Professional 3.0 Plinth right UEBF

Version, 1.0



LAYOUT  
3D

Count	Item BORA	
2	PKAS3	Pro cooktop-extractor-system with integrated extractor
Item BORA Ecotube		
2	EFBH90	90° bend flat horizontal
4	EFBV90	90° bend flat vertical
2	EFV	duct connection flat
2	UEBF	3box wall sleeve
4	EFS750	shallow duct with partition 750mm

Please check for accuracy. Seals included. Are optically not displayed.

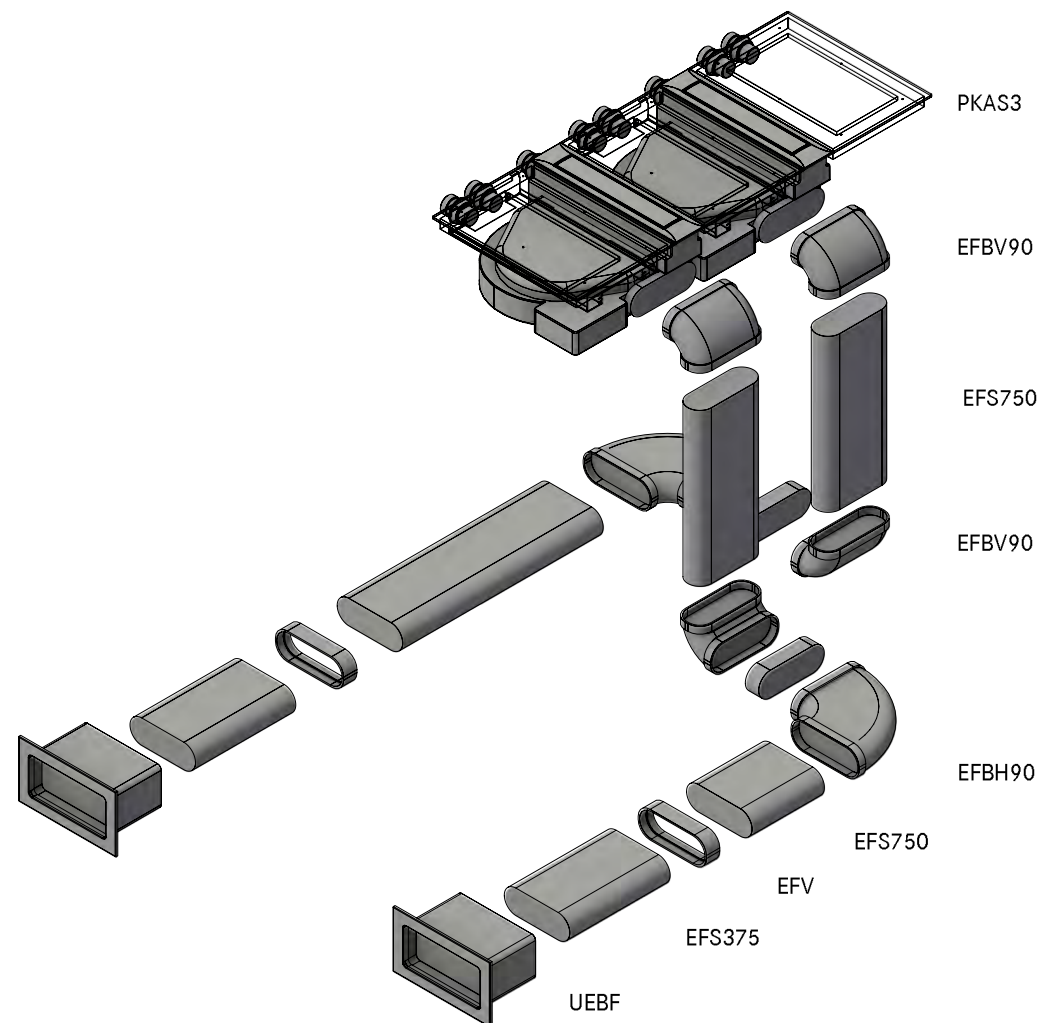

MODELPLAN  
REFERENCE NUMBER  
COMPOSITION

2PKA3A20210  
Professional 3.0 Plinth right UEBF

LAYOUT

GR

Version, 1.0

**BORA**

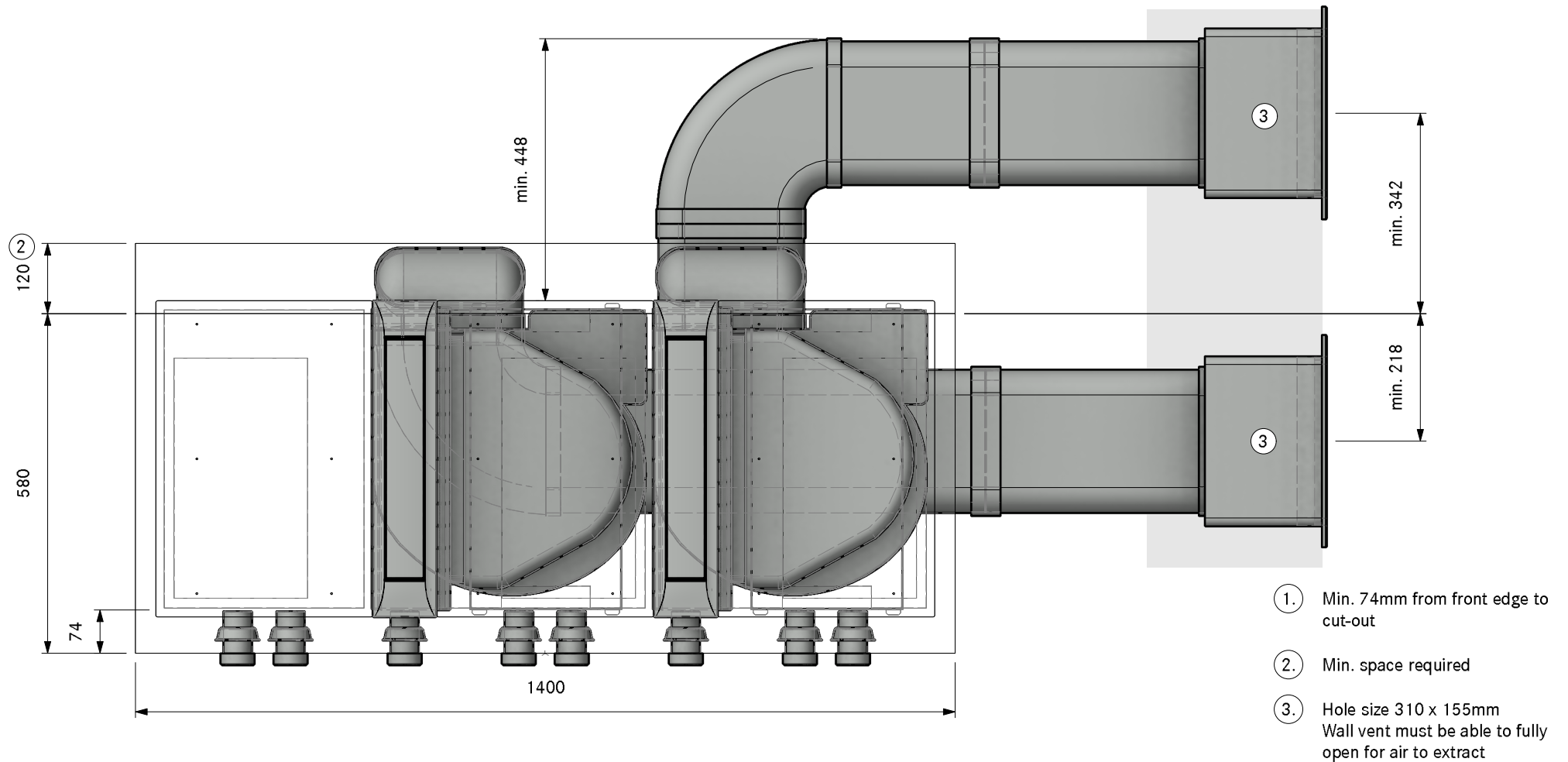



MODELPLAN  
REFERENCE NUMBER  
COMPOSITION

2PKA3A20210  
Professional 3.0 Plinth right UEBF

LAYOUT

SA

Version, 1.0

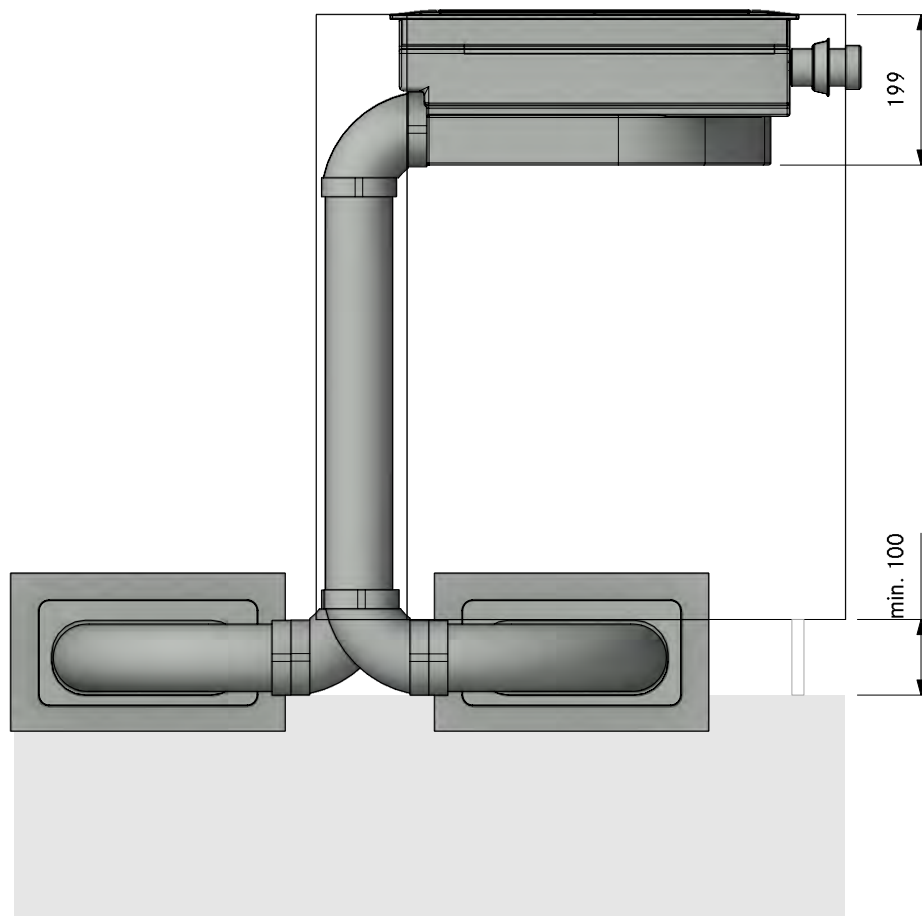

MODELPLAN  
REFERENCE NUMBER  
COMPOSITION

2PKA3A20210  
Professional 3.0 Plinth right UEBF

LAYOUT

FA

Version, 1.0

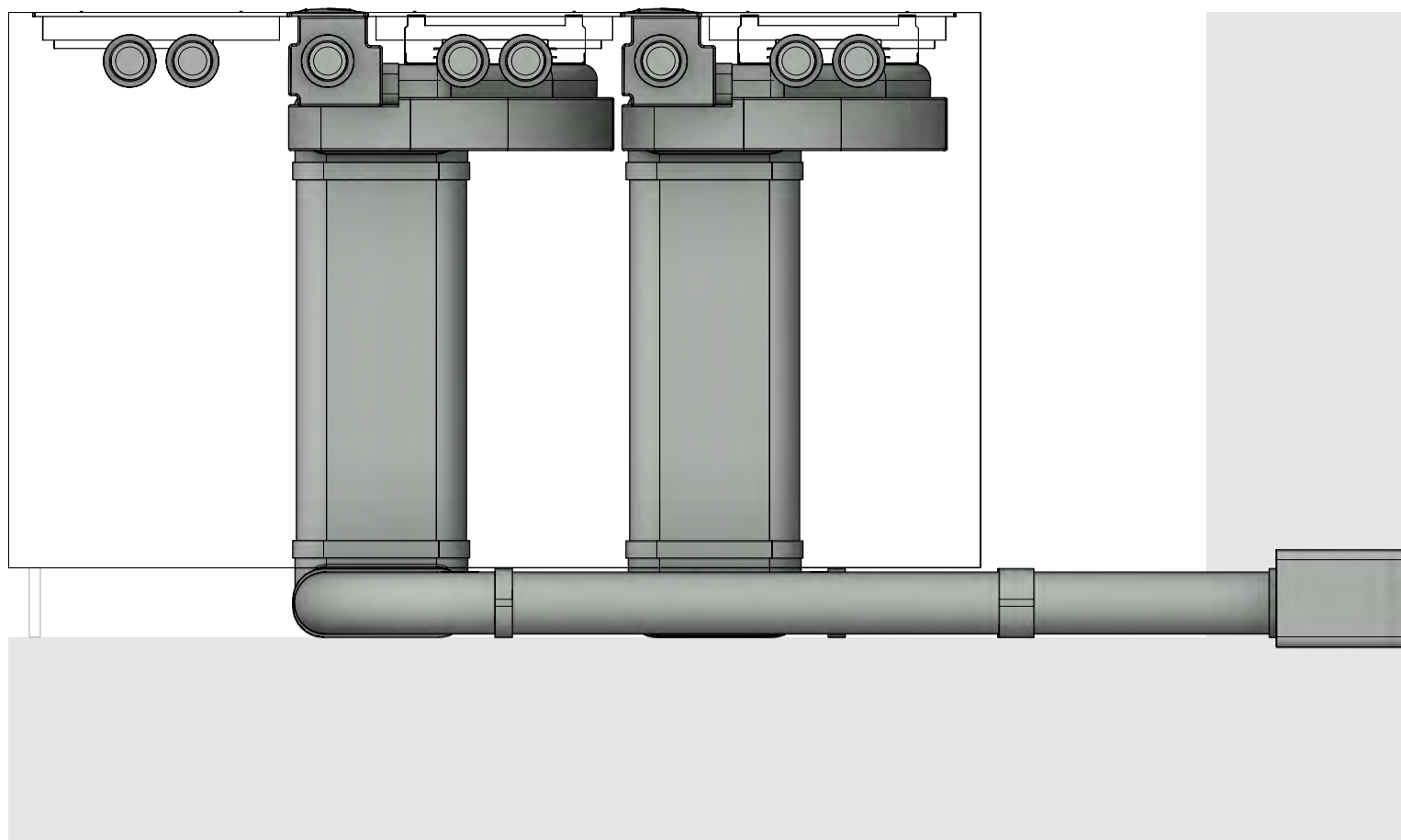

MODELPLAN  
REFERENCE NUMBER  
COMPOSITION

2PKA3A20210  
Professional 3.0 Plinth right UEBF

Version, 1.0



LAYOUT

Detail

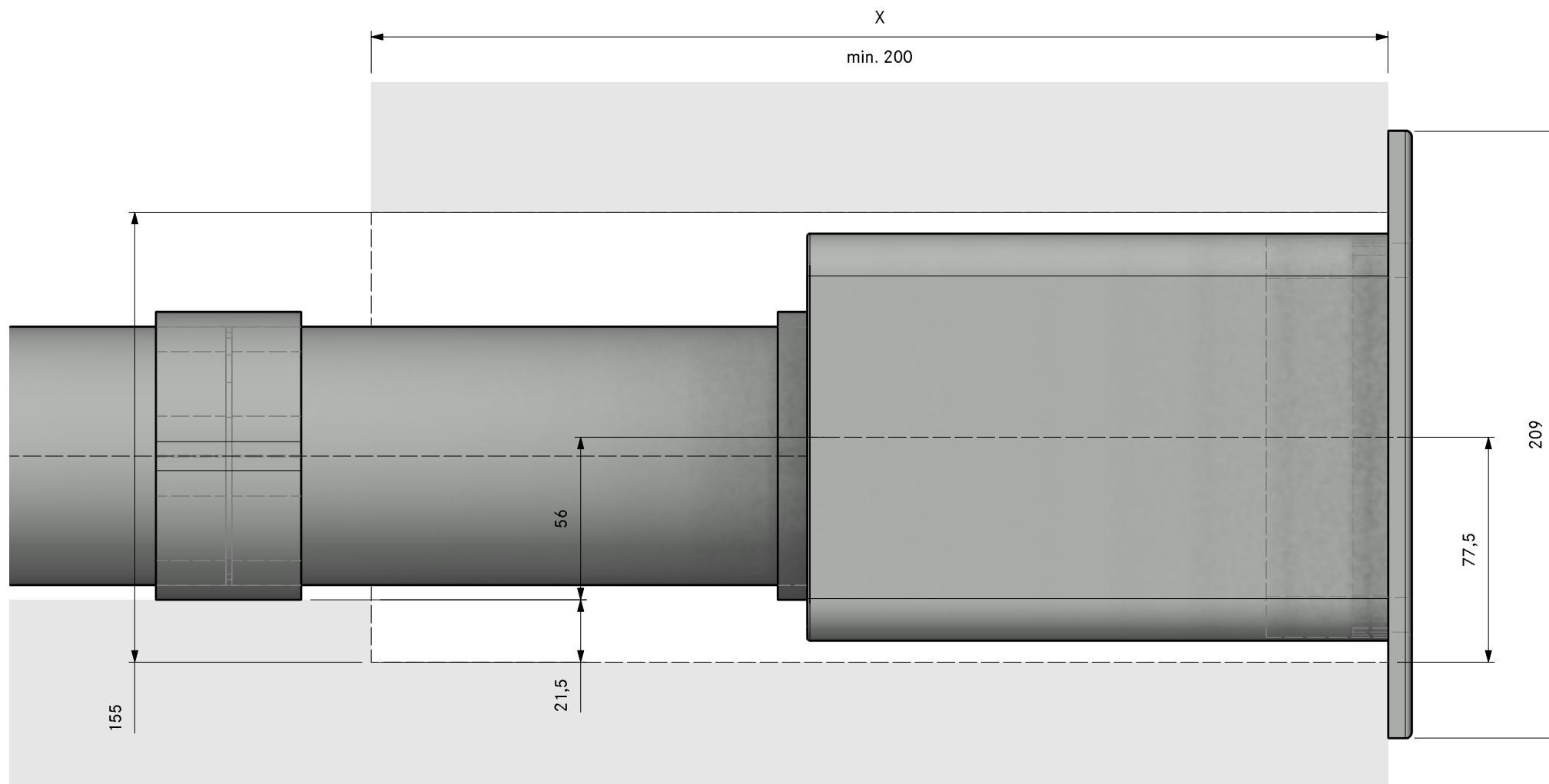



Count	Item BORA
2	PKAS3 Pro cooktop-extractor-system with integrated extractor
	<b>Item BORA Ecotube</b>
2	EFBH90 90° bend flat horizontal
4	EFBV90 90° bend flat vertical
2	EFRG bridge flat round straight
2	UEBR 3box wall sleeve round
1	ER750 round duct 750mm
4	EF5750 shallow duct with partition 750mm
Please check for accuracy. Seals included. Are optically not displayed.	

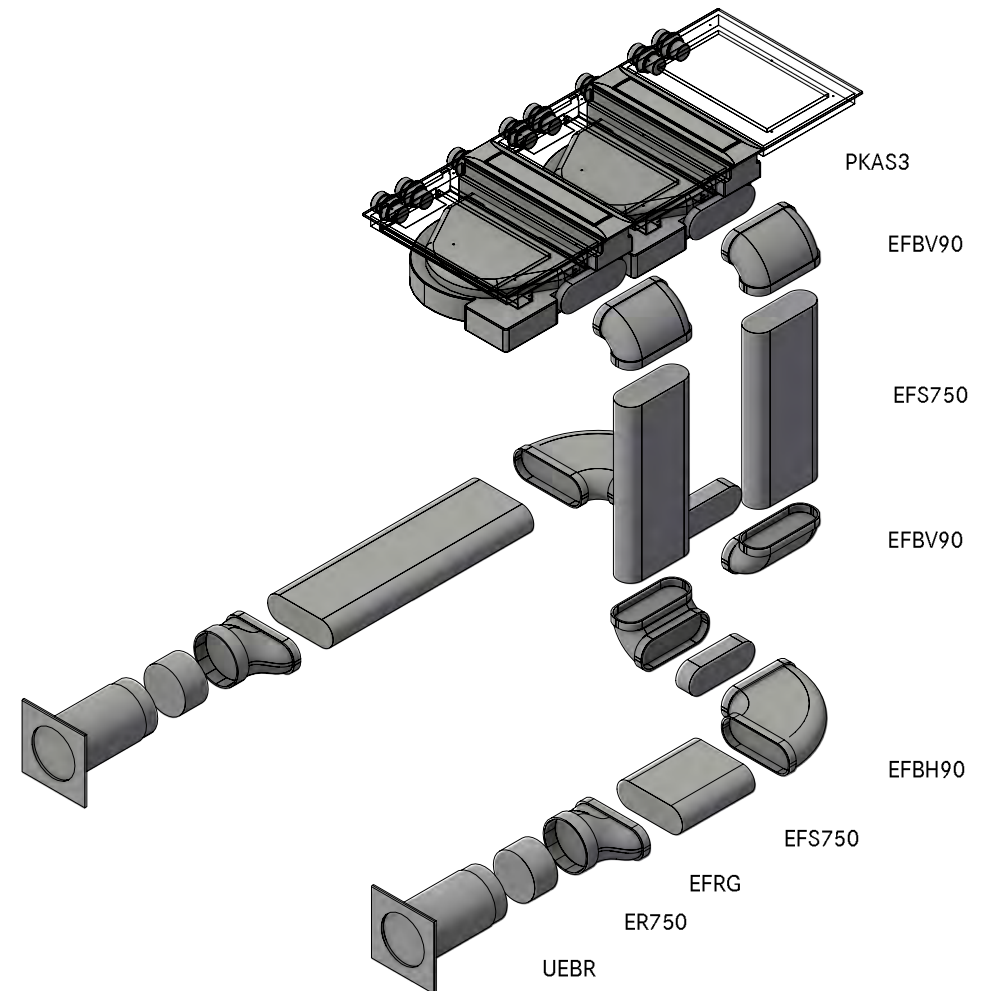

MODELPLAN  
REFERENCE NUMBER  
COMPOSITION

2PKA3A20220  
Professional 3.0 Plinth right UEBR

LAYOUT

GR

Version, 1.0

**BORA**

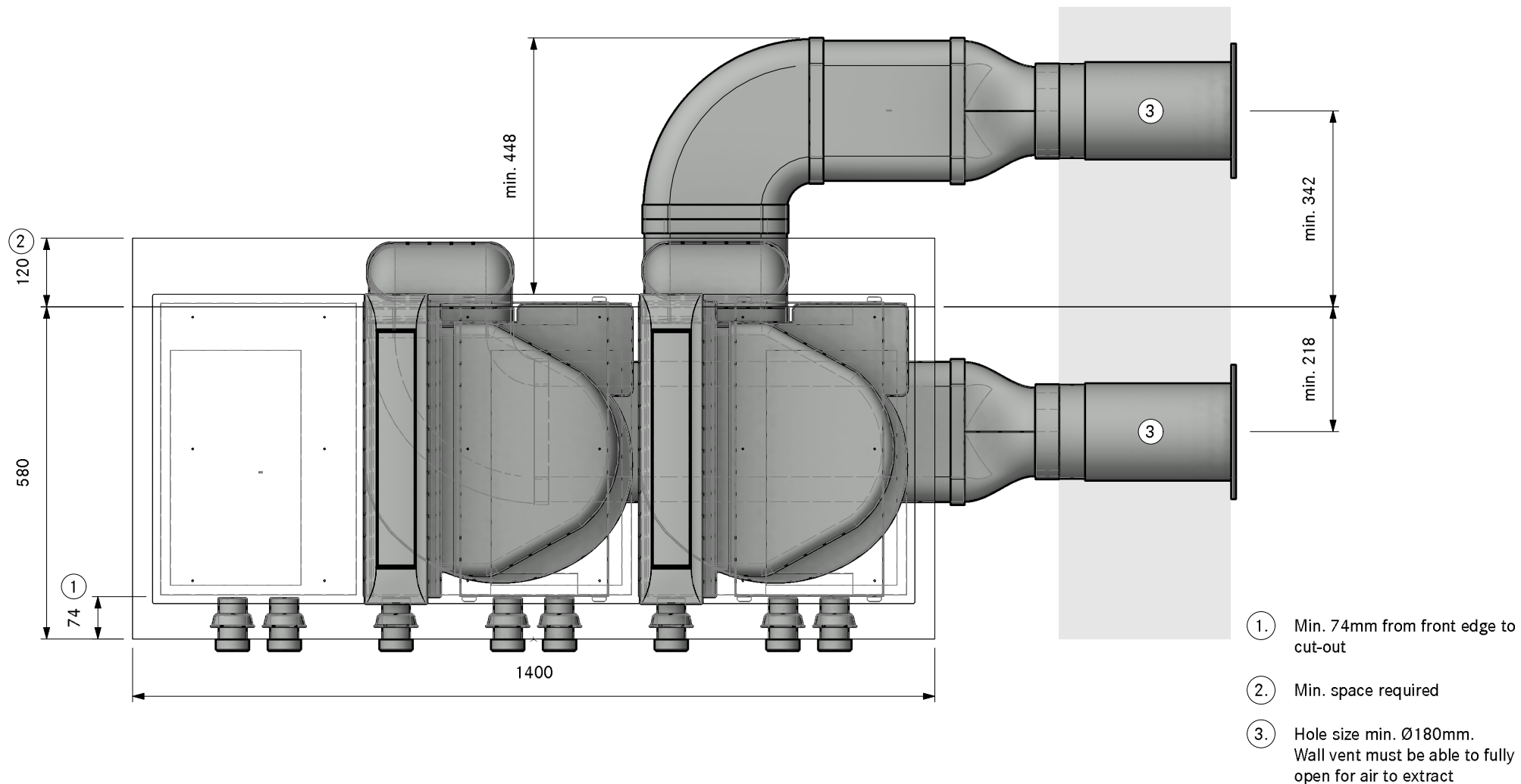

MODELPLAN  
REFERENCE NUMBER  
COMPOSITION  
LAYOUT

2PKA3A20220  
Professional 3.0 Plinth right UEBR  
SA

Version, 1.0

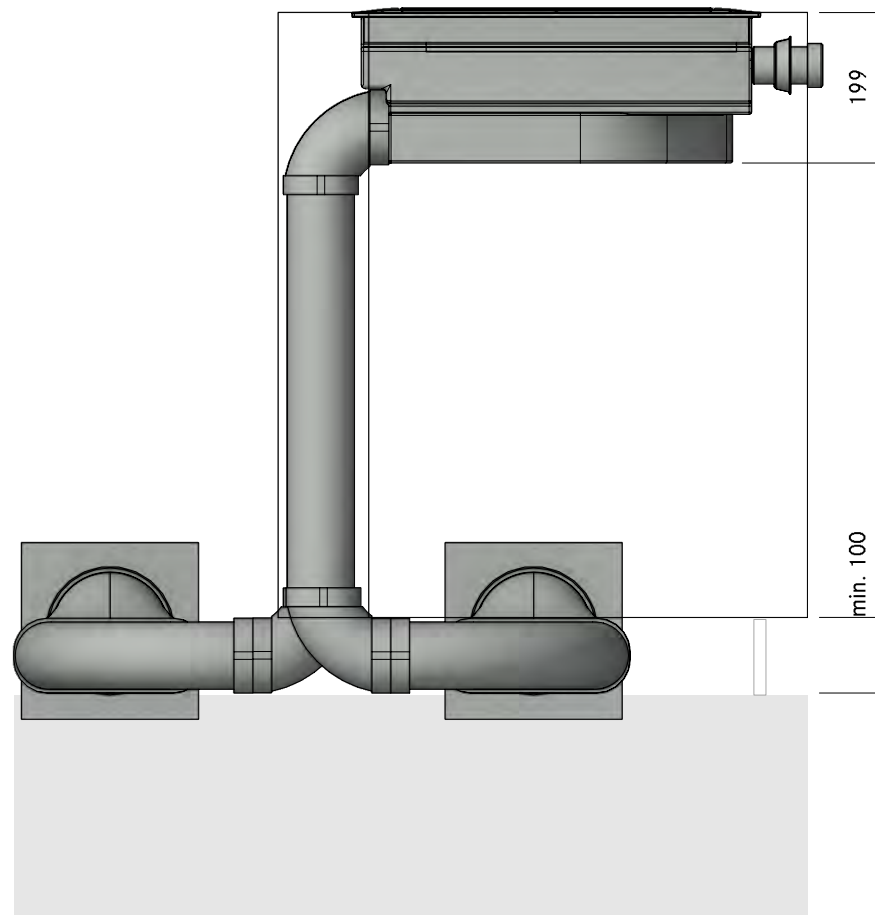

MODELPLAN  
REFERENCE NUMBER  
COMPOSITION

2PKA3A20220  
Professional 3.0 Plinth right UEBR

LAYOUT

FA

Version, 1.0

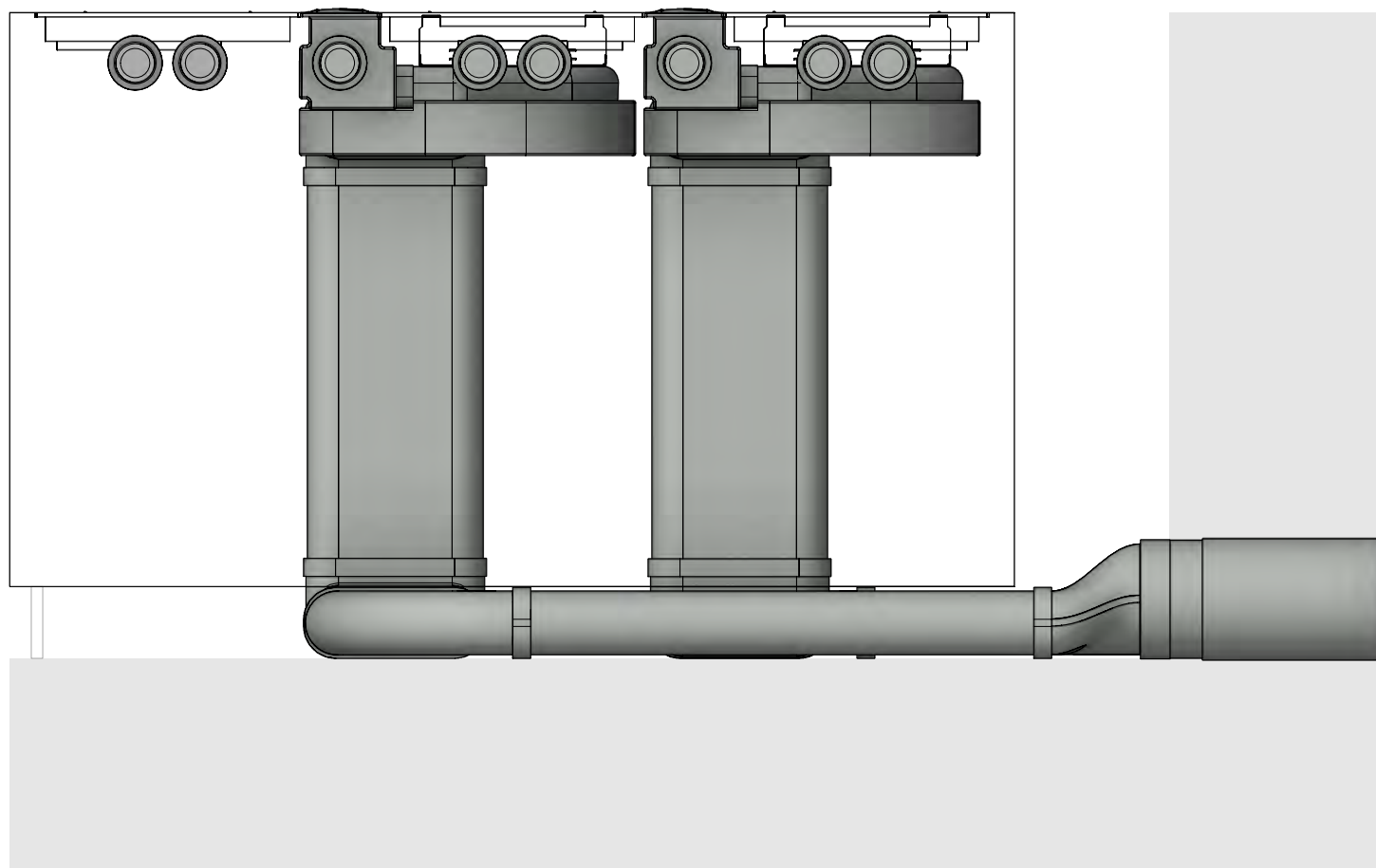



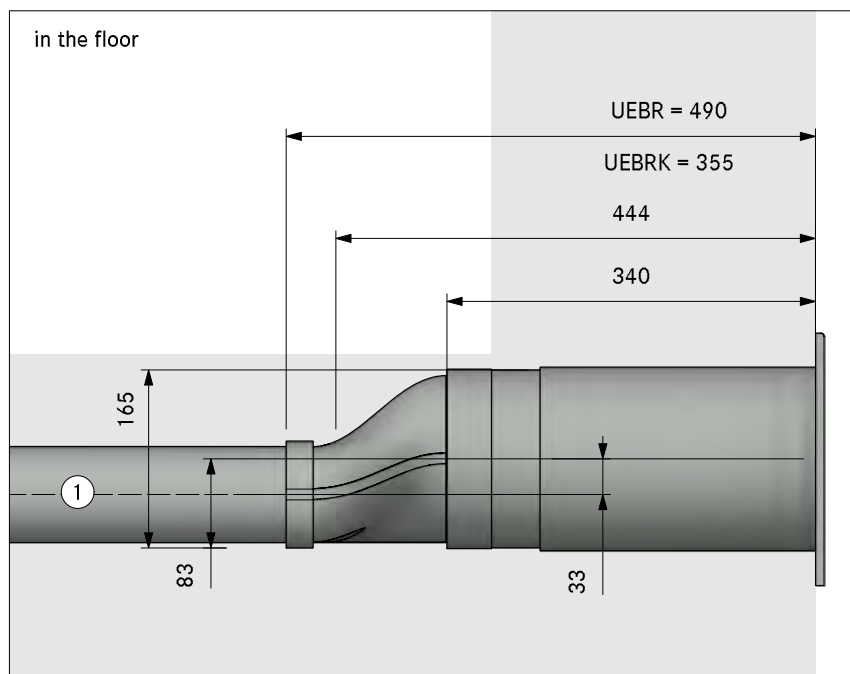

in the plinth area

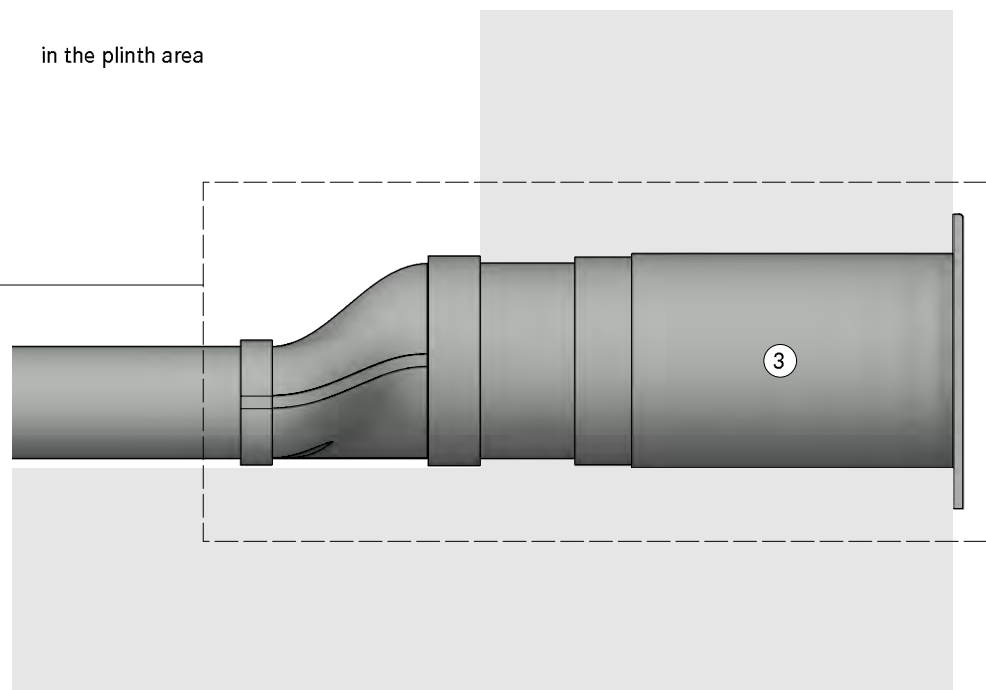

1. Installation in floor structure according to DIN 18560-2 (if completely in the levelling layer). If the floor structure deviates from DIN18560-2, a screed reinforcement layer is required
2. One mounting bracket set per length of Ecotube is recommended, positioned at the connection sleeve
3. Hole size min. Ø180mm. Wall vent must be able to fully open for air to extract

in the cellar

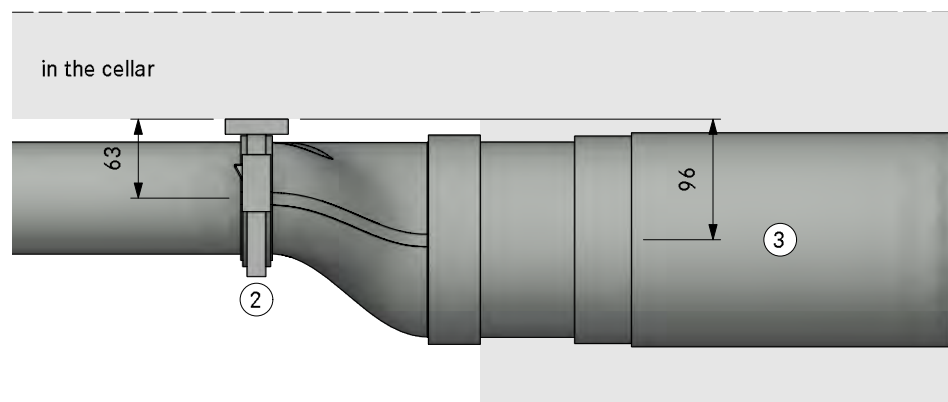



MODELPLAN	
REFERENCE NUMBER	2PKA3A20230
COMPOSITION	Professional 3.0 Plinth right swan neck UEBF
LAYOUT	3D

Count	Item BORA
2	PKAS3 Pro cooktop-extractor-system with integrated extractor
Item BORA Ecotube	
2	EFBH90 90° bend flat horizontal
8	EFBV90 90° bend flat vertical
2	UEBF 3box wall sleeve
4	EFS750 shallow duct with partition 750mm
Please check for accuracy. Seals included. Are optically not displayed.	

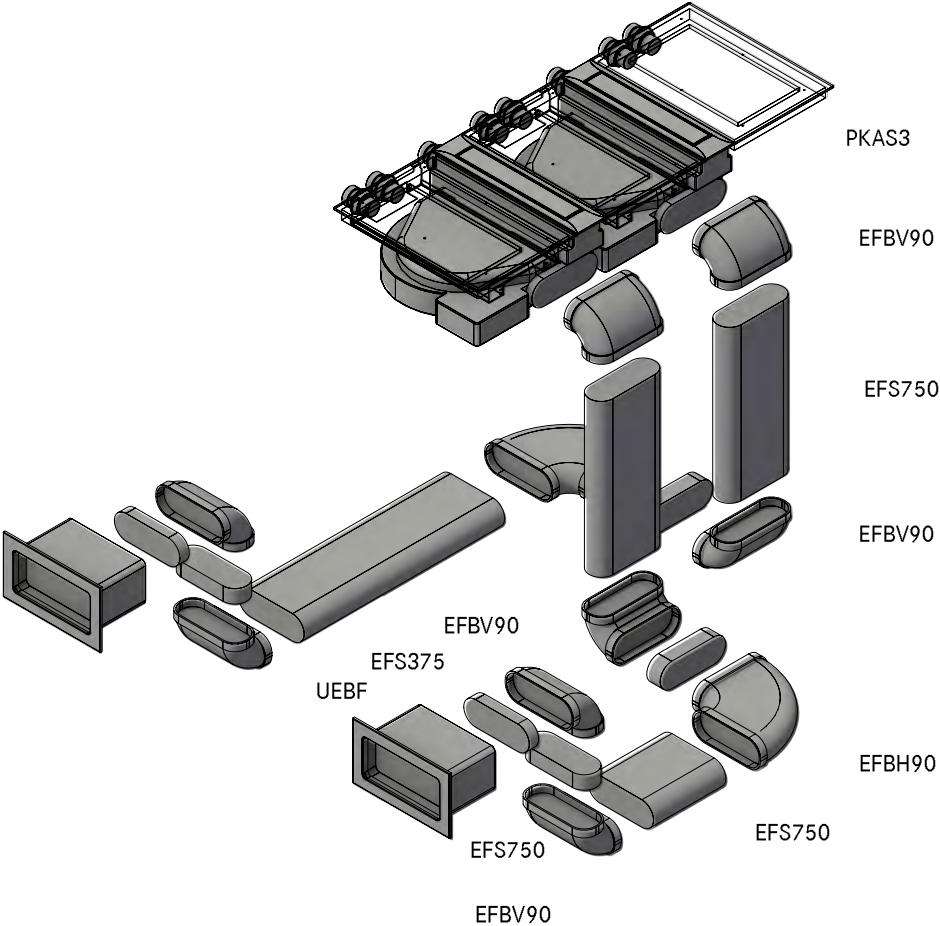

MODELPLAN  
REFERENCE NUMBER  
COMPOSITION

2PKA3A20230  
Professional 3.0 Plinth right swan neck UEBF

LAYOUT

GR

Version, 1.0

**BORA**

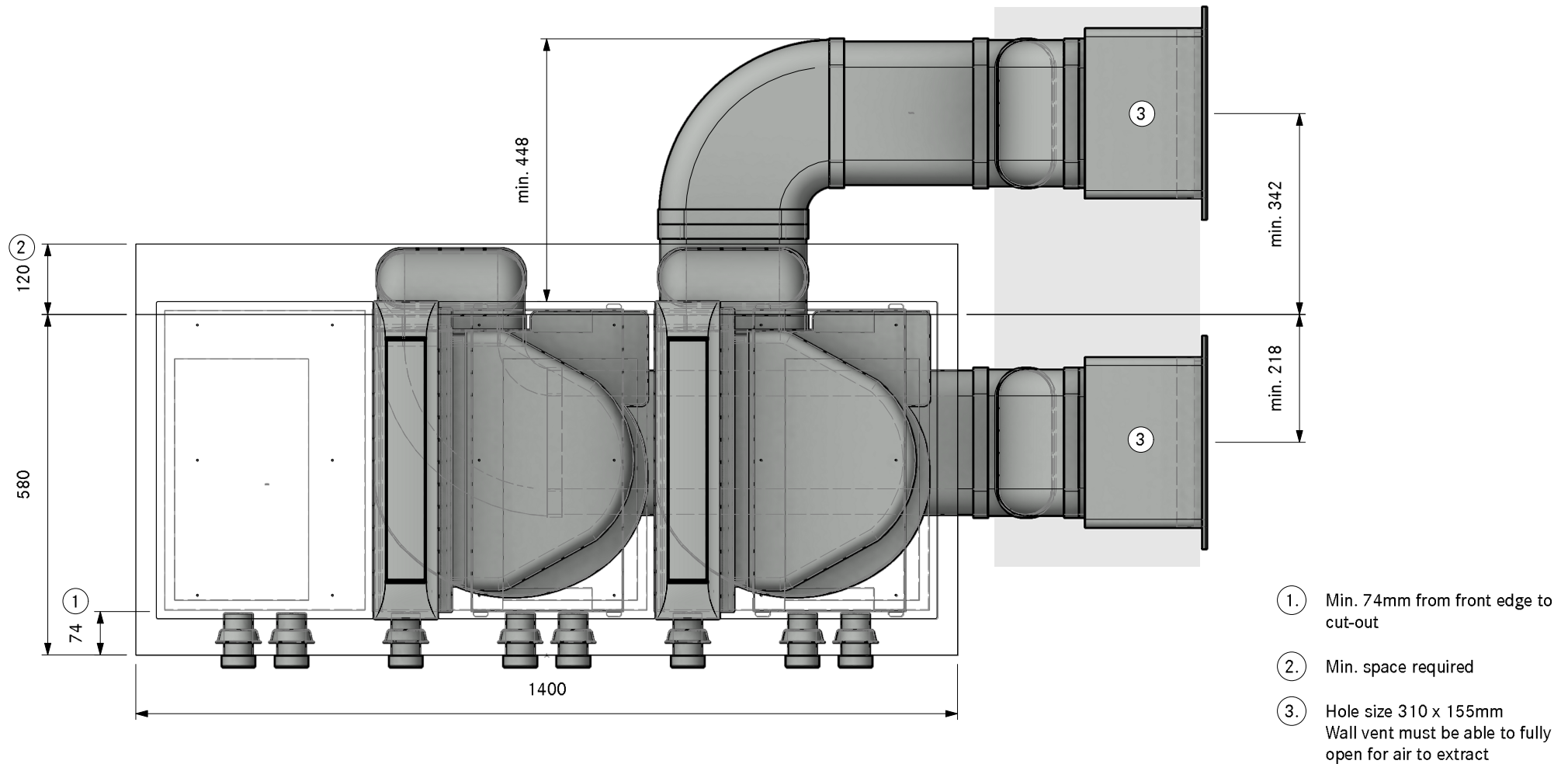

MODELPLAN  
REFERENCE NUMBER  
COMPOSITION  
LAYOUT

2PKA3A20230  
Professional 3.0 Plinth right swan neck UEBF  
SA

Version, 1.0

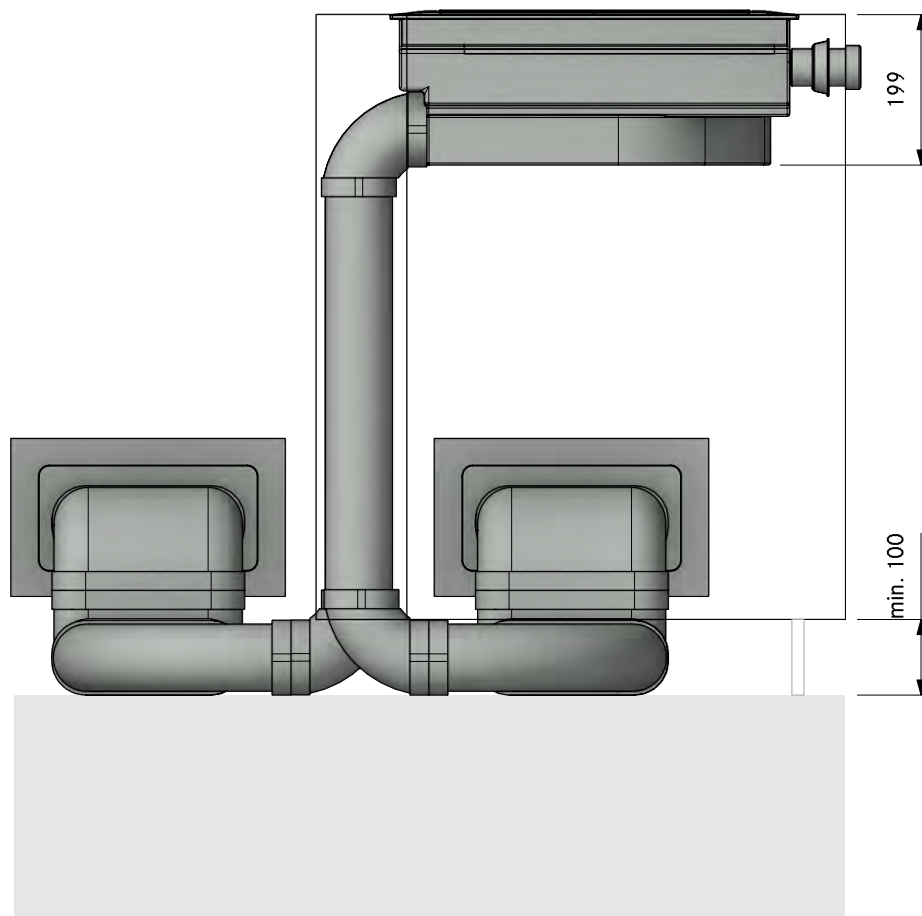

MODELPLAN  
REFERENCE NUMBER  
COMPOSITION

2PKA3A20230  
Professional 3.0 Plinth right swan neck UEBF

Version, 1.0

**BORA**

LAYOUT

FA

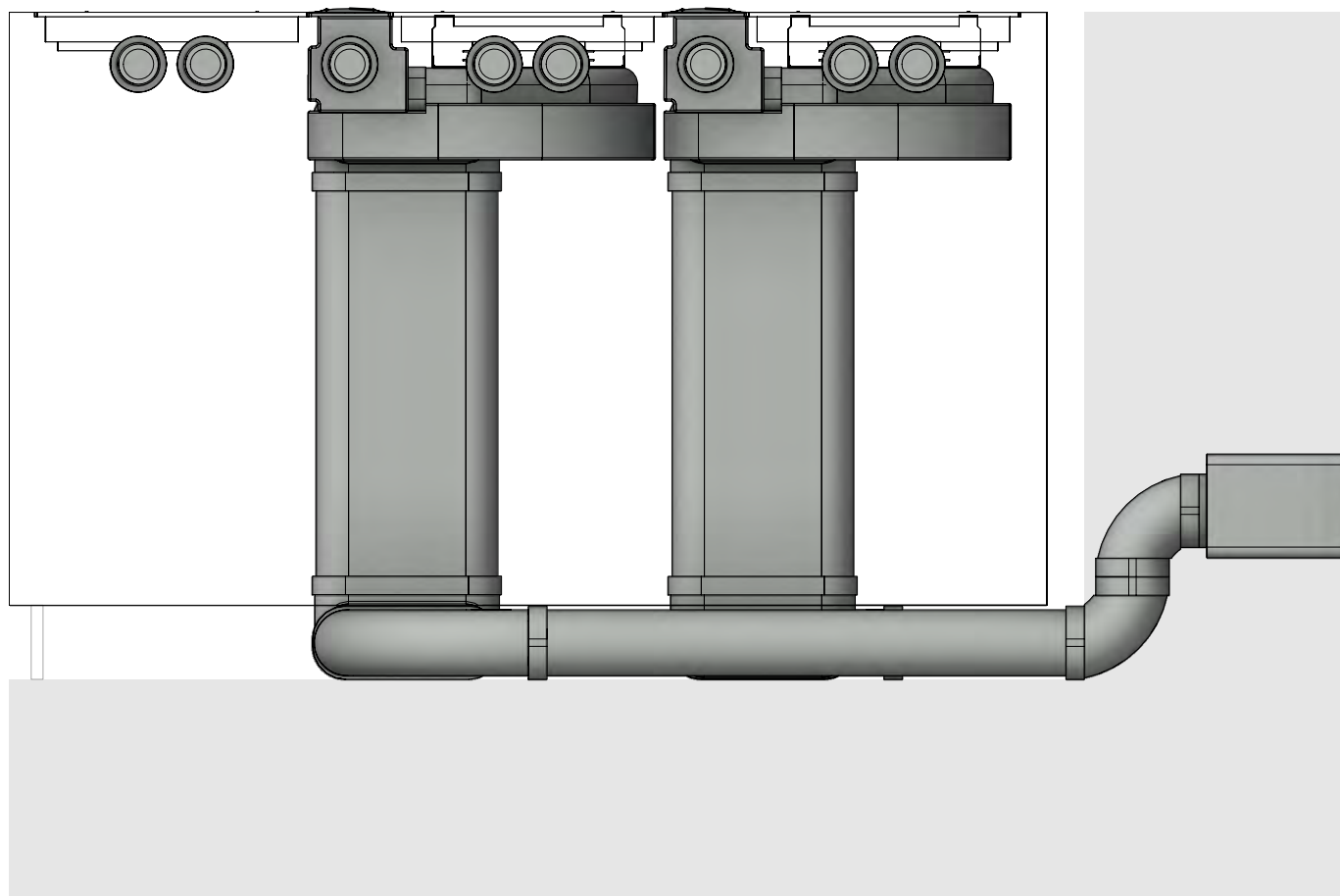

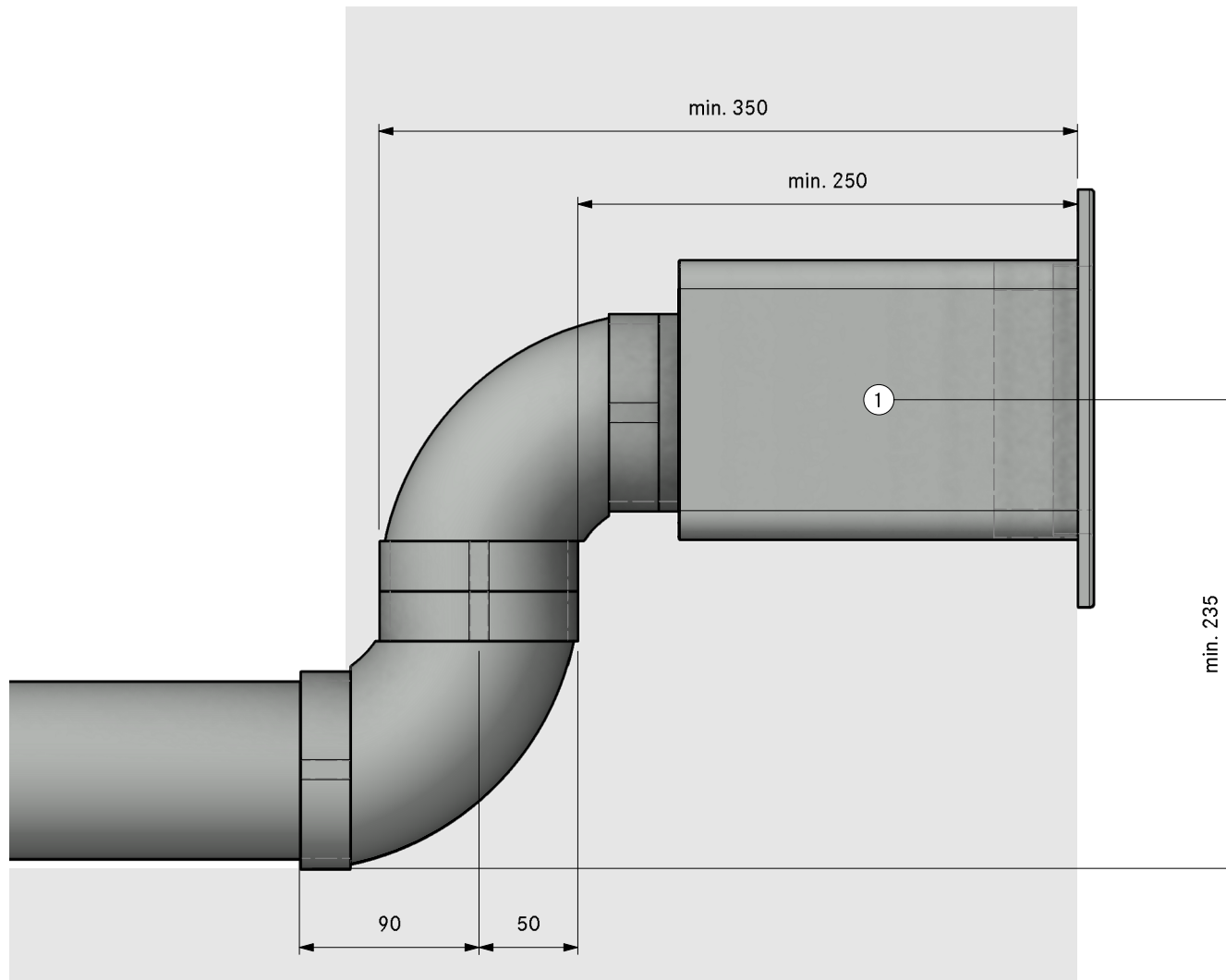

- ①. Hole size 310 x 155mm  
Wall vent must be able to fully  
open for air to extract





Count	Item BORA	
2	PKAS3	Pro cooktop-extractor-system with integrated extractor
Item BORA Ecotube		
2	EFBH90	90° bend flat horizontal
6	EFBV90	90° bend flat vertical
2	EFR90	transition flat round 90°
2	ERV	duct connection round
2	UEBR	3box wall sleeve round
1	ER750	round duct 750mm
4	EFS750	shallow duct with partition 750mm
Please check for accuracy. Seals included. Are optically not displayed.		

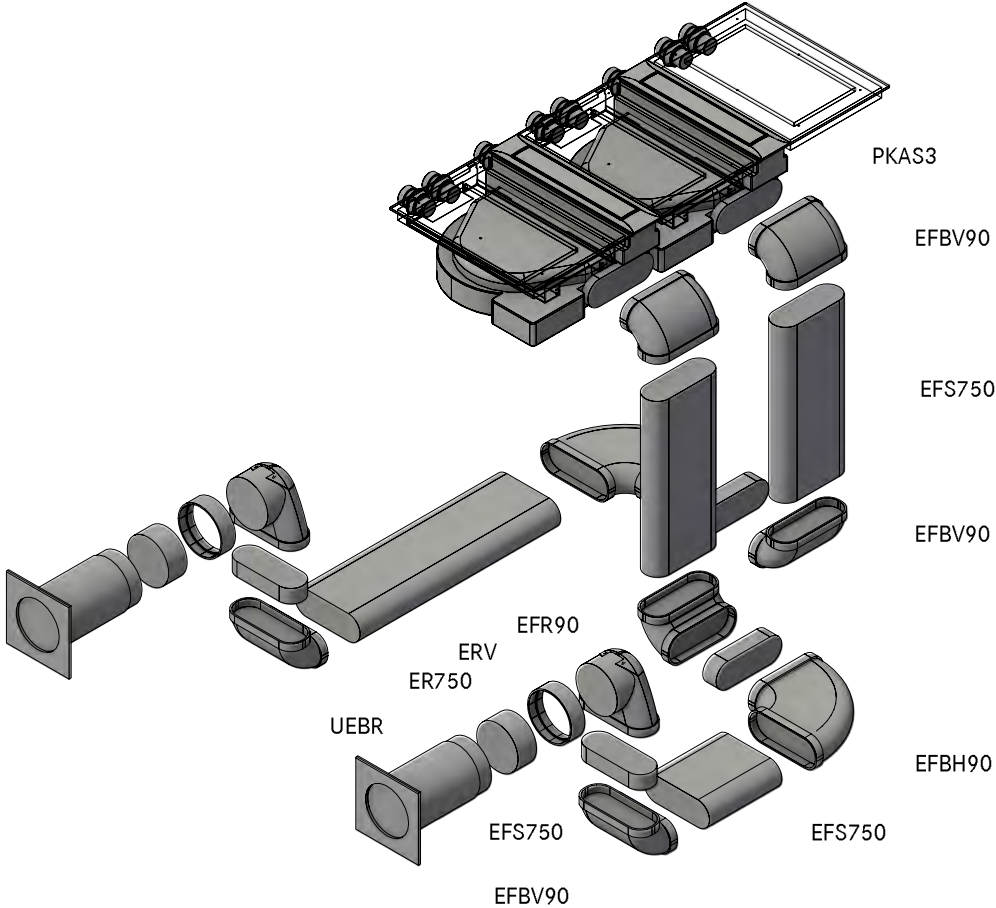

MODELPLAN  
REFERENCE NUMBER  
COMPOSITION

2PKA3A20240  
Professional 3.0 Plinth right swan neck UEBR

LAYOUT

GR

Version, 1.0

**BORA**

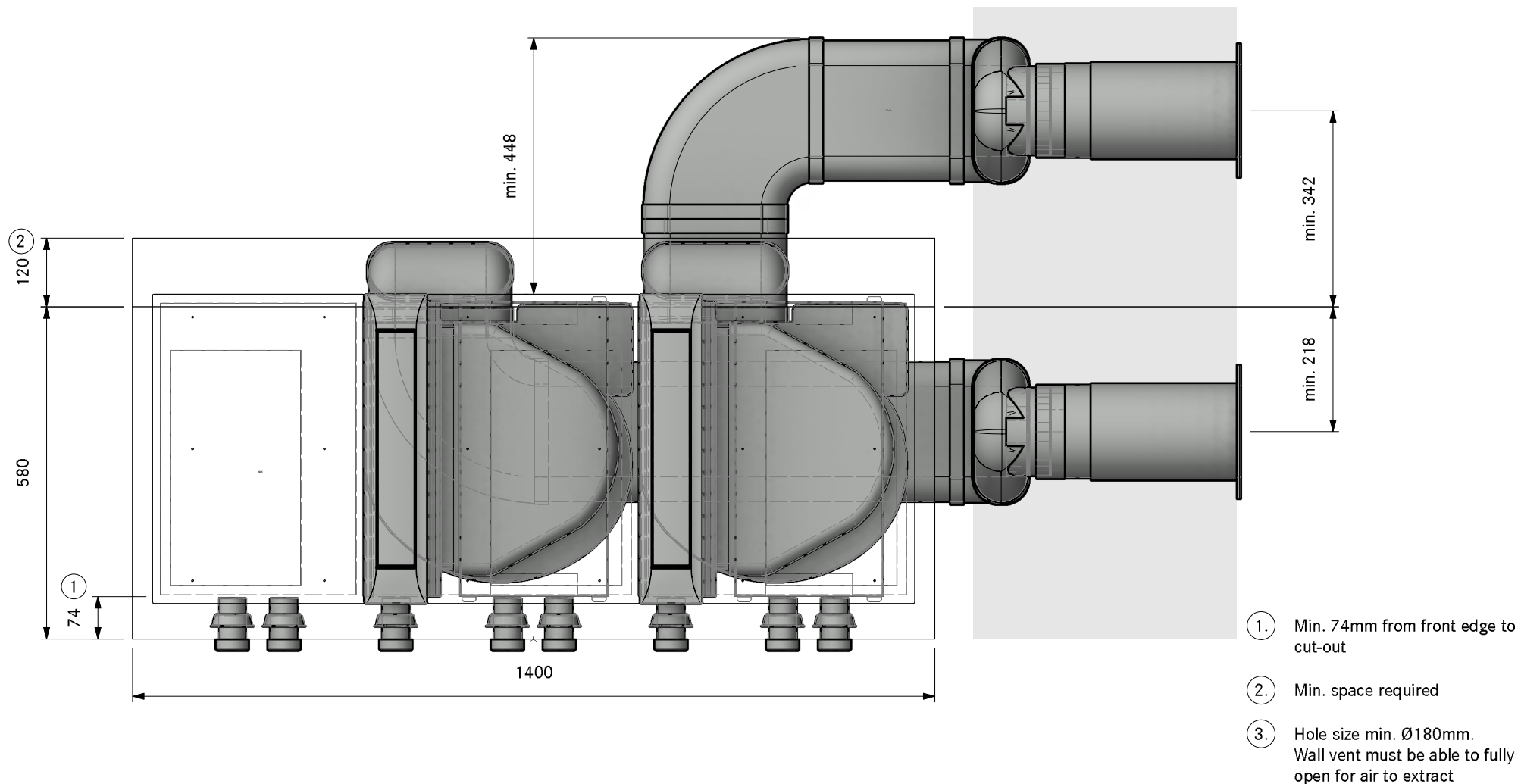

MODELPLAN  
REFERENCE NUMBER  
COMPOSITION

2PKA3A20240  
Professional 3.0 Plinth right swan neck UEBR

LAYOUT

SA

Version, 1.0

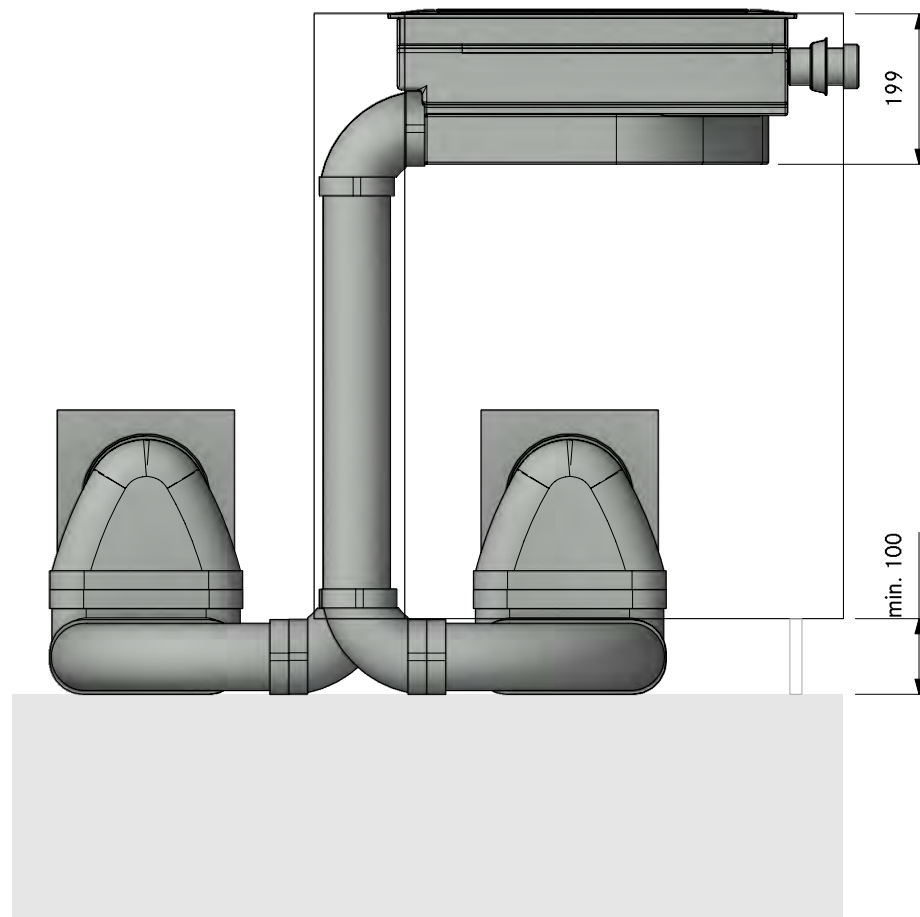

MODELPLAN  
REFERENCE NUMBER  
COMPOSITION

2PKA3A20240  
Professional 3.0 Plinth right swan neck UEBR

Version, 1.0

**BORA**

LAYOUT

FA

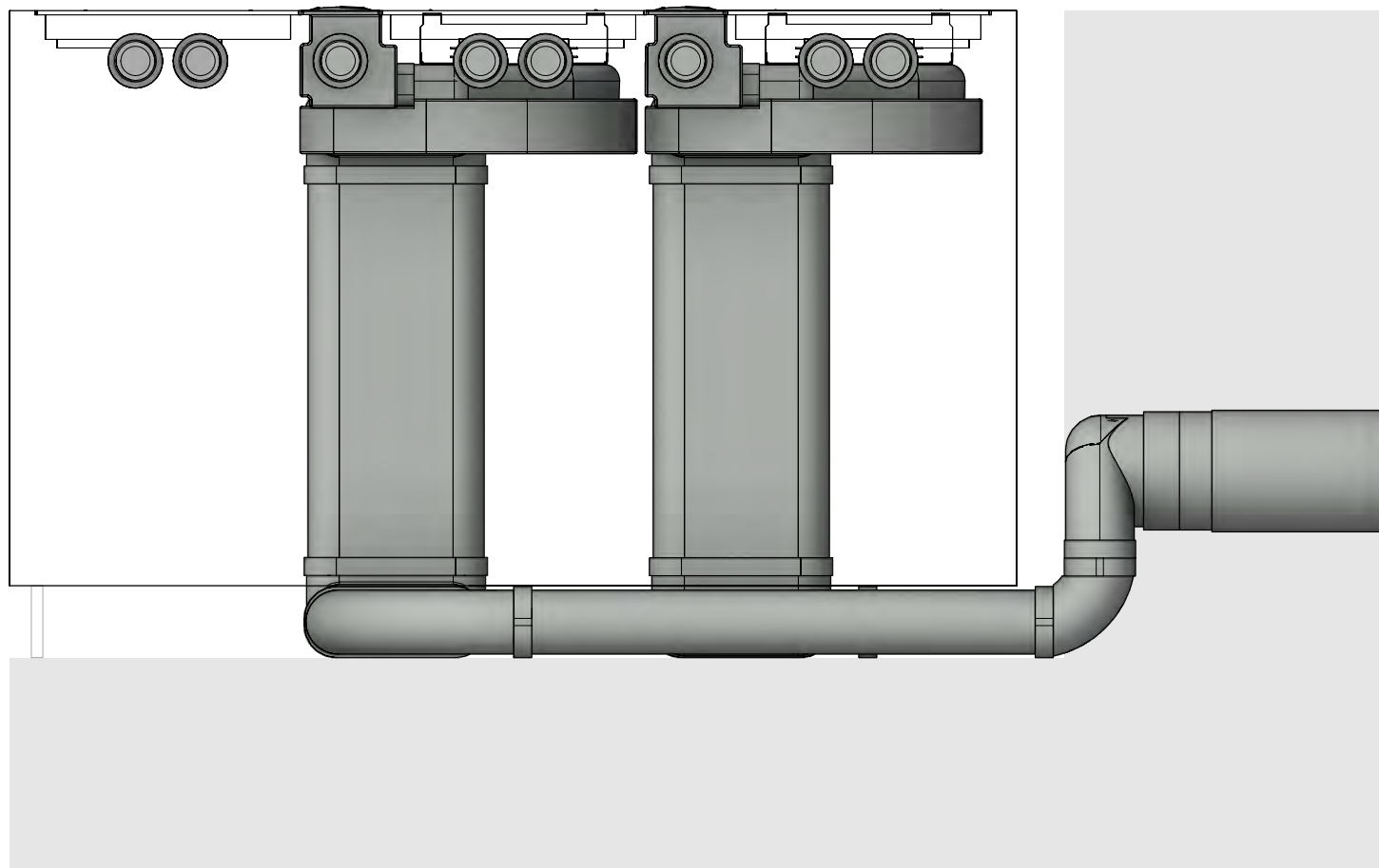

MODELPLAN  
REFERENCE NUMBER  
COMPOSITION

2PKA3A20240  
Professional 3.0 Plinth right swan neck UEBR

Version, 1.0



LAYOUT

Detail

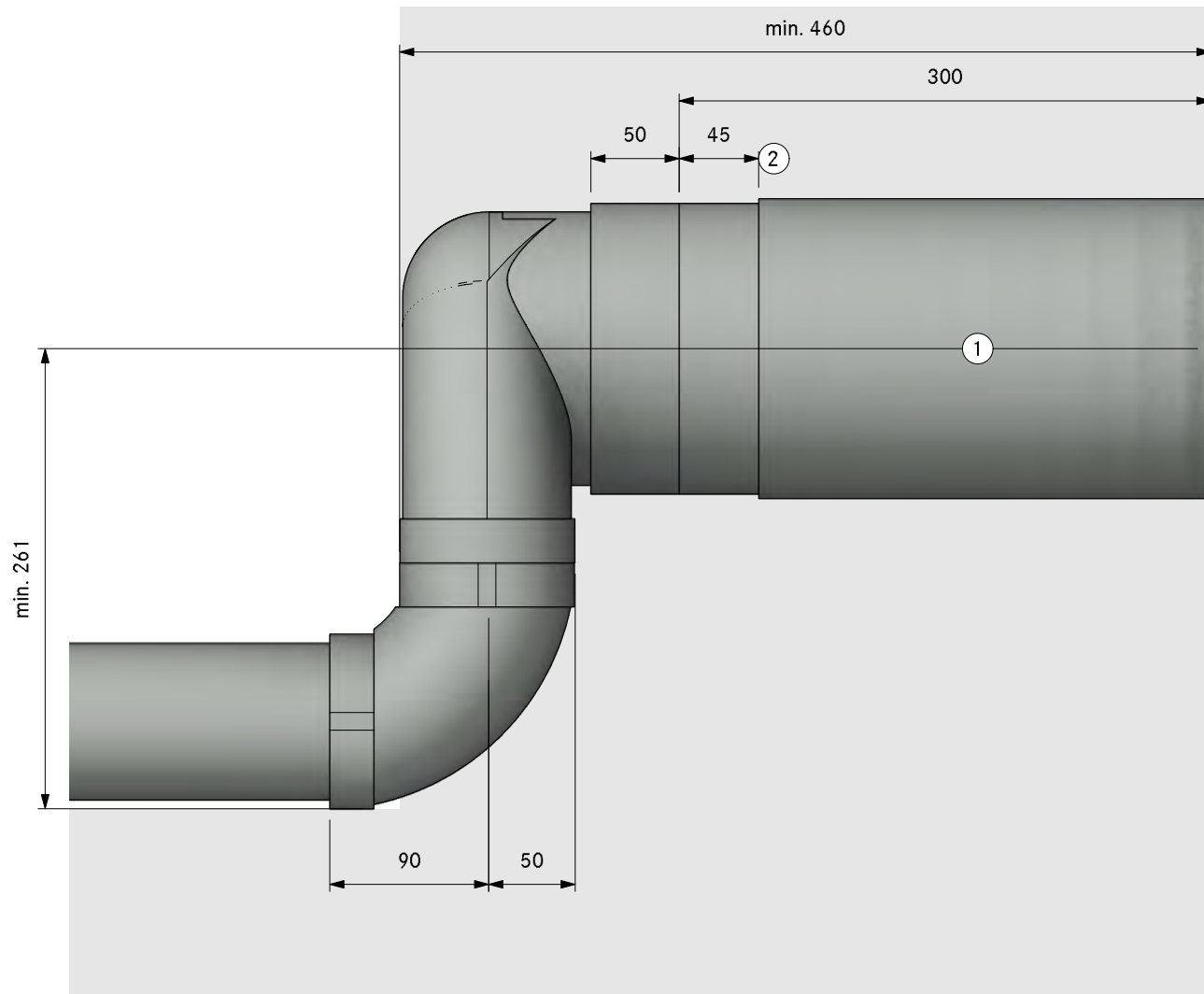

- ①. Hole size min. Ø180mm.  
Wall vent must be able to fully  
open for air to extract
- ②. Bushing length 45mm (can be  
shortened by 20mm)



Count	Item BORA
2	PKAS3 Pro cooktop-extractor-system with integrated extractor
	<b>Item BORA Ecotube</b>
2	EFBH90 90° bend flat horizontal
4	EFBV90 90° bend flat vertical
3	EFV duct connection flat
2	UEBF 3box wall sleeve
5	EF5750 shallow duct with partition 750mm
Please check for accuracy. Seals included. Are optically not displayed.	

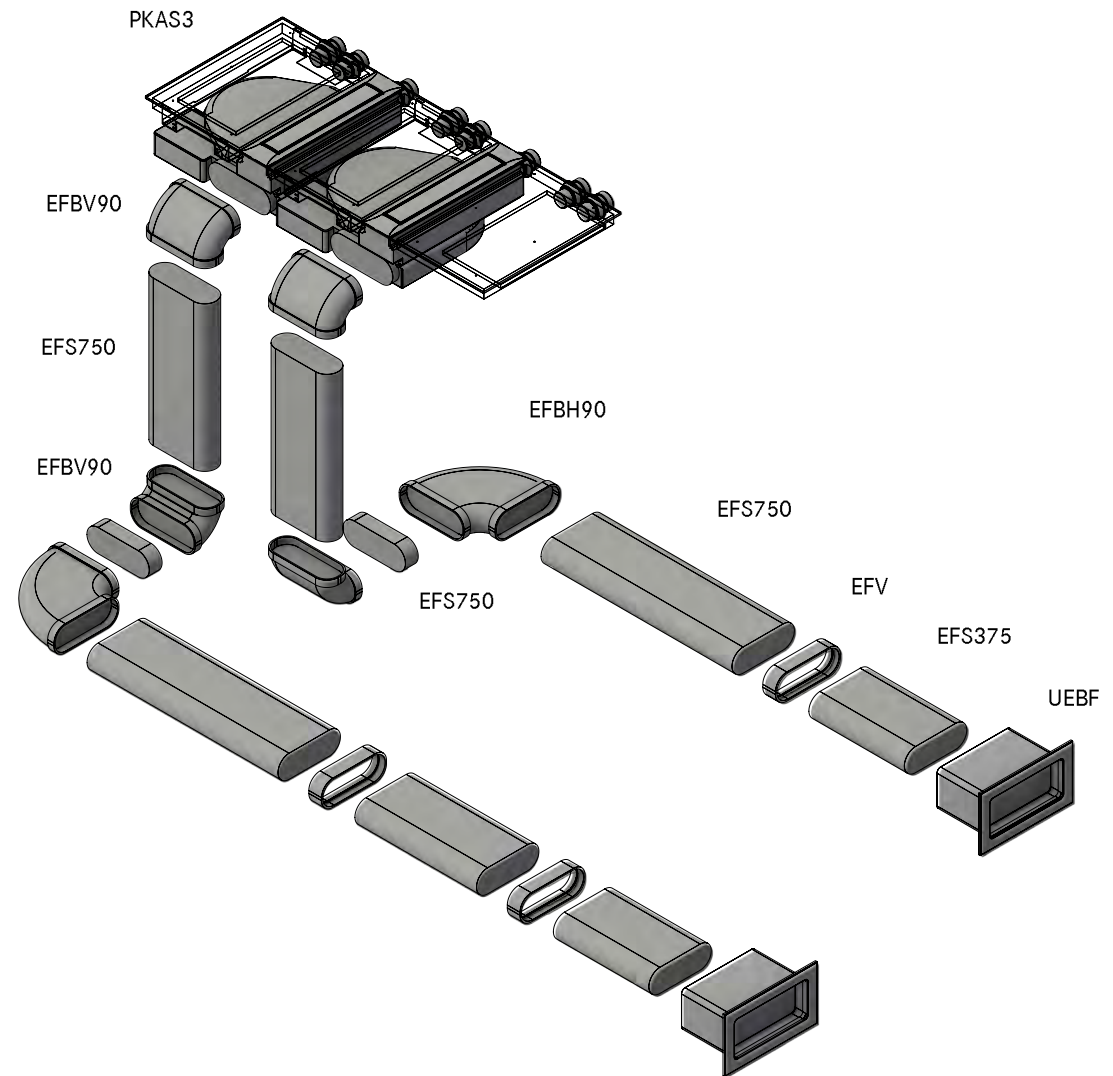

MODELPLAN  
REFERENCE NUMBER  
COMPOSITION

2PKAS3A20410  
Professional 3.0 plinth left UEBF

LAYOUT

GR

Version, 1.0

**BORA**

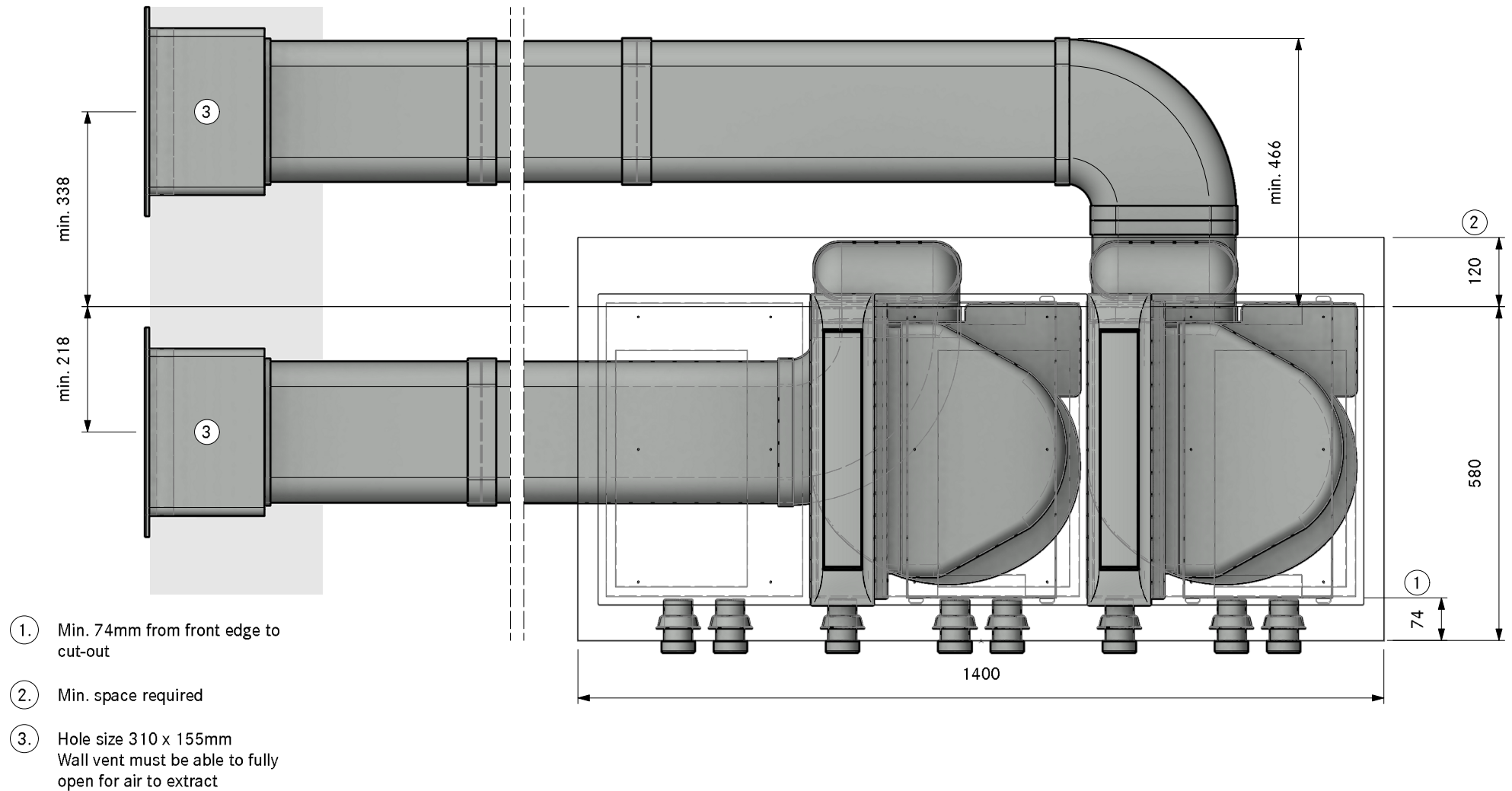



MODELPLAN  
REFERENCE NUMBER  
COMPOSITION  
LAYOUT

2PKAS3A20410  
Professional 3.0 plinth left UEBF  
SA

Version, 1.0

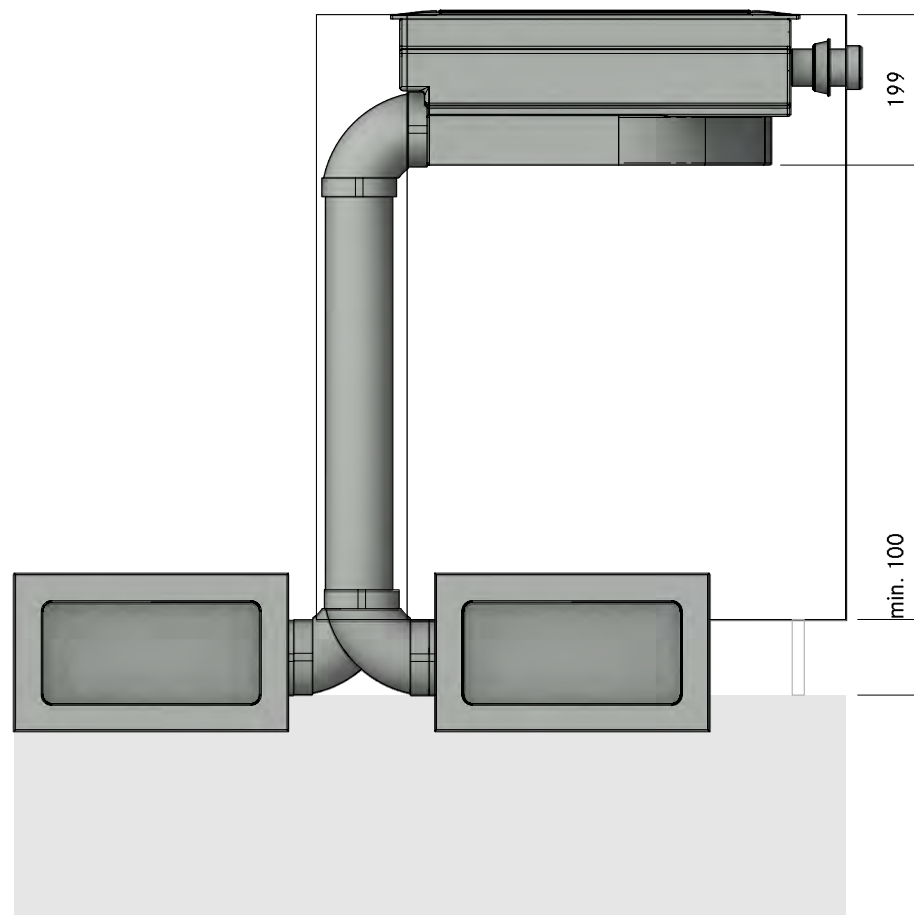

MODELPLAN  
REFERENCE NUMBER  
COMPOSITION

2PKAS3A20410  
Professional 3.0 plinth left UEBF

LAYOUT

FA

Version, 1.0

**BORA**

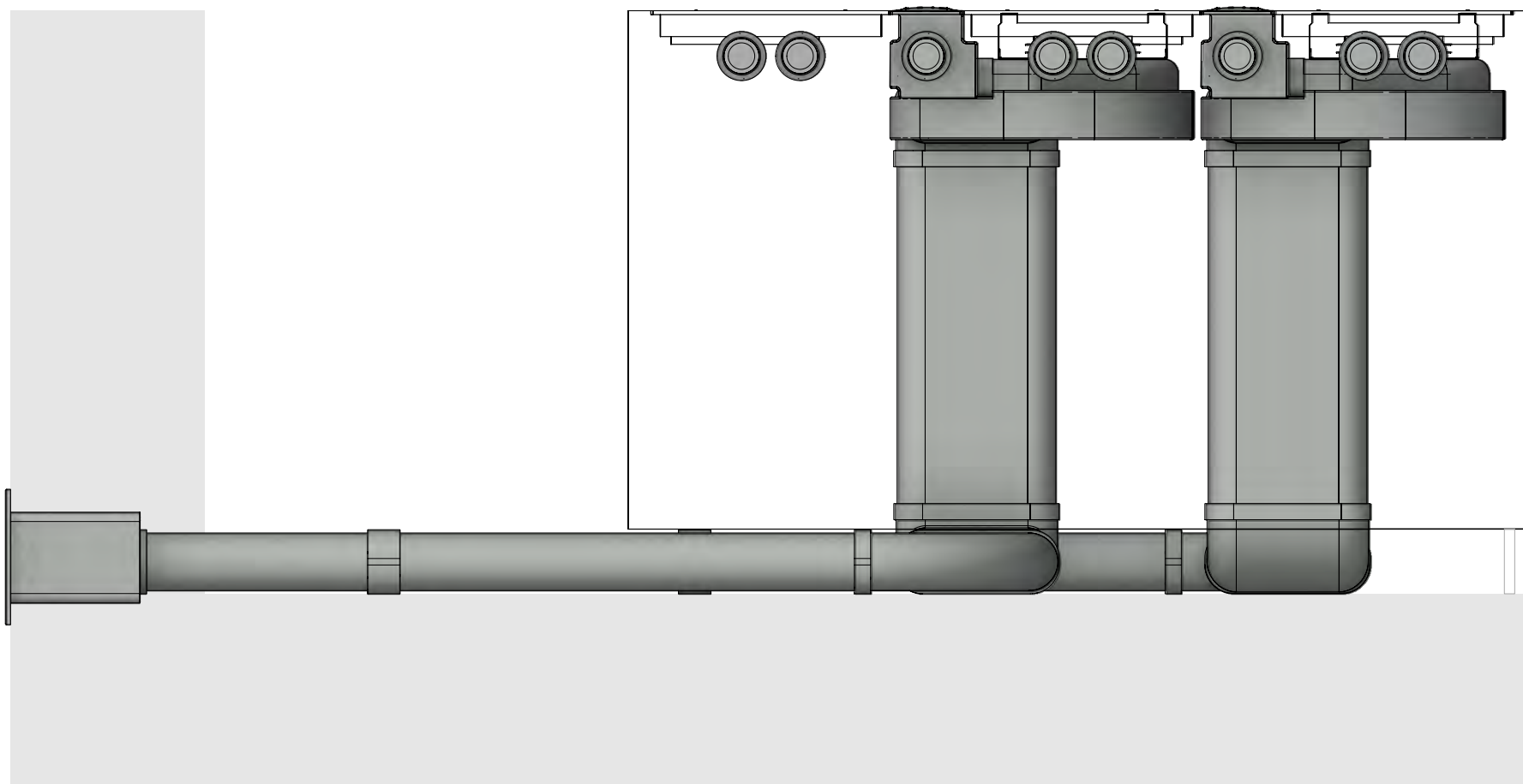

MODELPLAN  
REFERENCE NUMBER  
COMPOSITION

2PKAS3A20410  
Professional 3.0 plinth left UEBF

Version, 1.0



LAYOUT

Detail

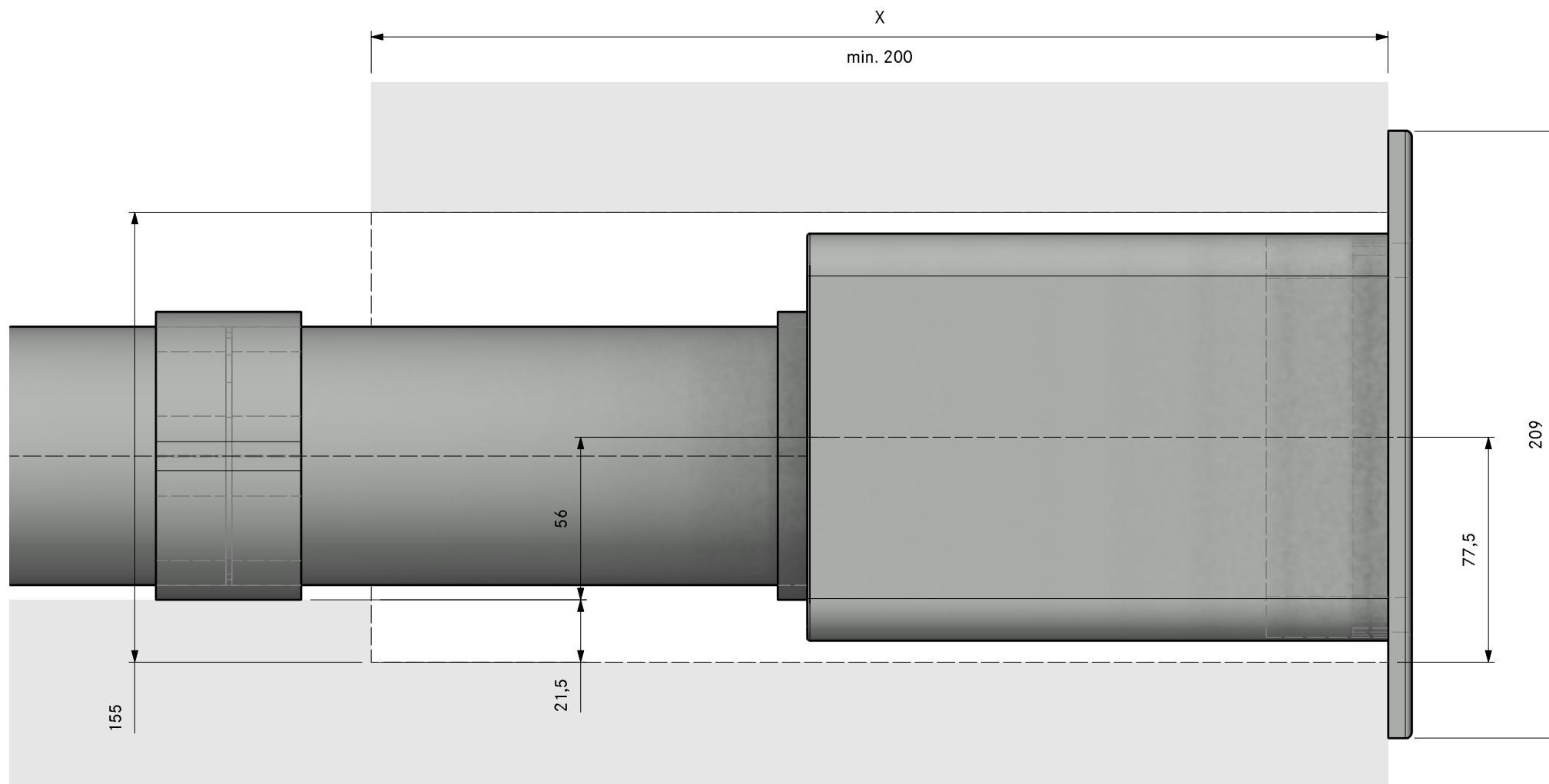



Count	Item BORA	
2	PKAS3	Pro cooktop-extractor-system with integrated extractor
Item BORA Ecotube		
2	EFBH90	90° bend flat horizontal
4	EFBV90	90° bend flat vertical
2	EFRG	bridge flat round straight
1	EFV	duct connection flat
2	UEBR	3box wall sleeve round
1	ER750	round duct 750mm
5	EFS750	shallow duct with partition 750mm
Please check for accuracy. Seals included. Are optically not displayed.		

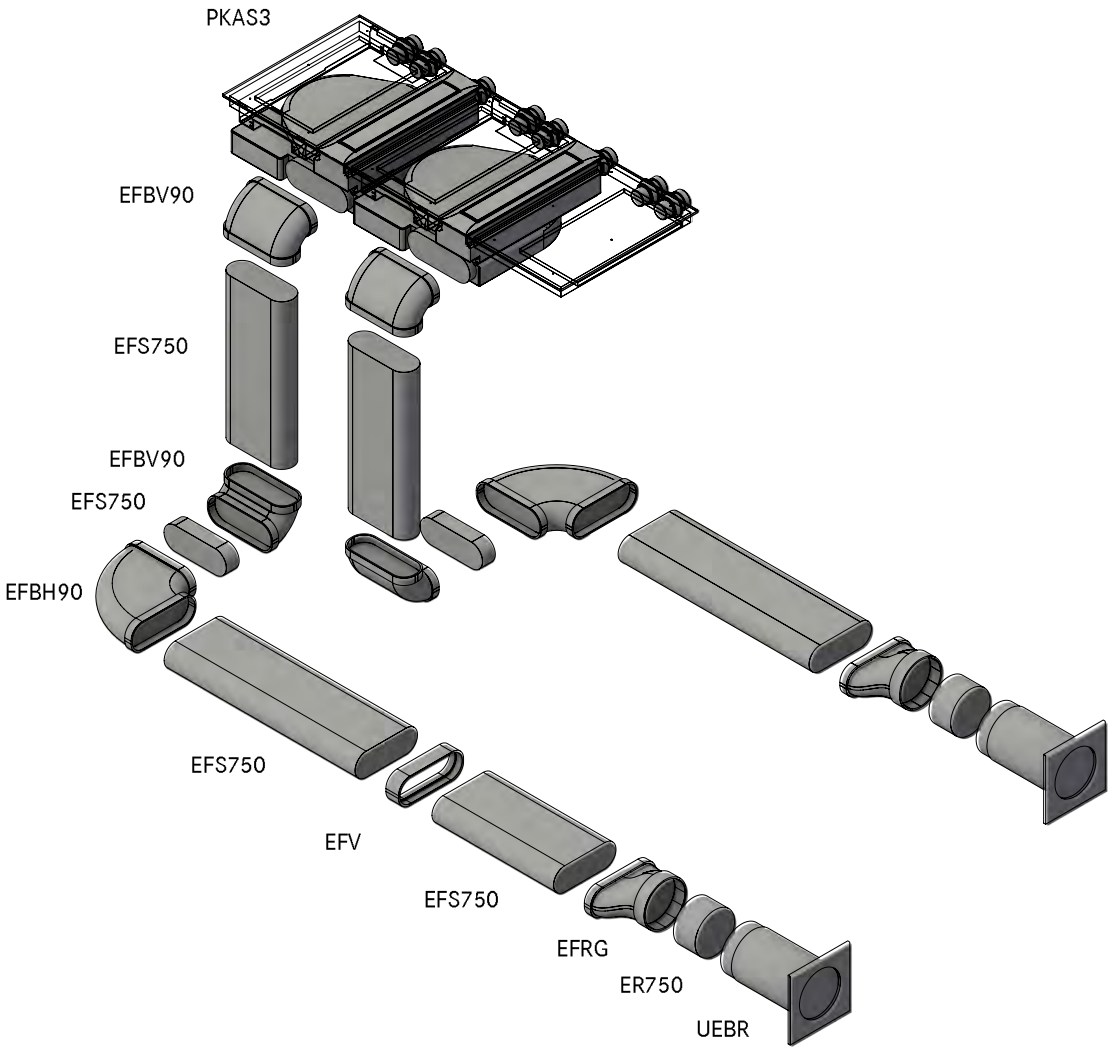

MODELPLAN  
REFERENCE NUMBER  
COMPOSITION

2PKAS3A20420  
Professional 3.0 plinth left UEBR

LAYOUT

GR

Version, 1.0

**BORA**

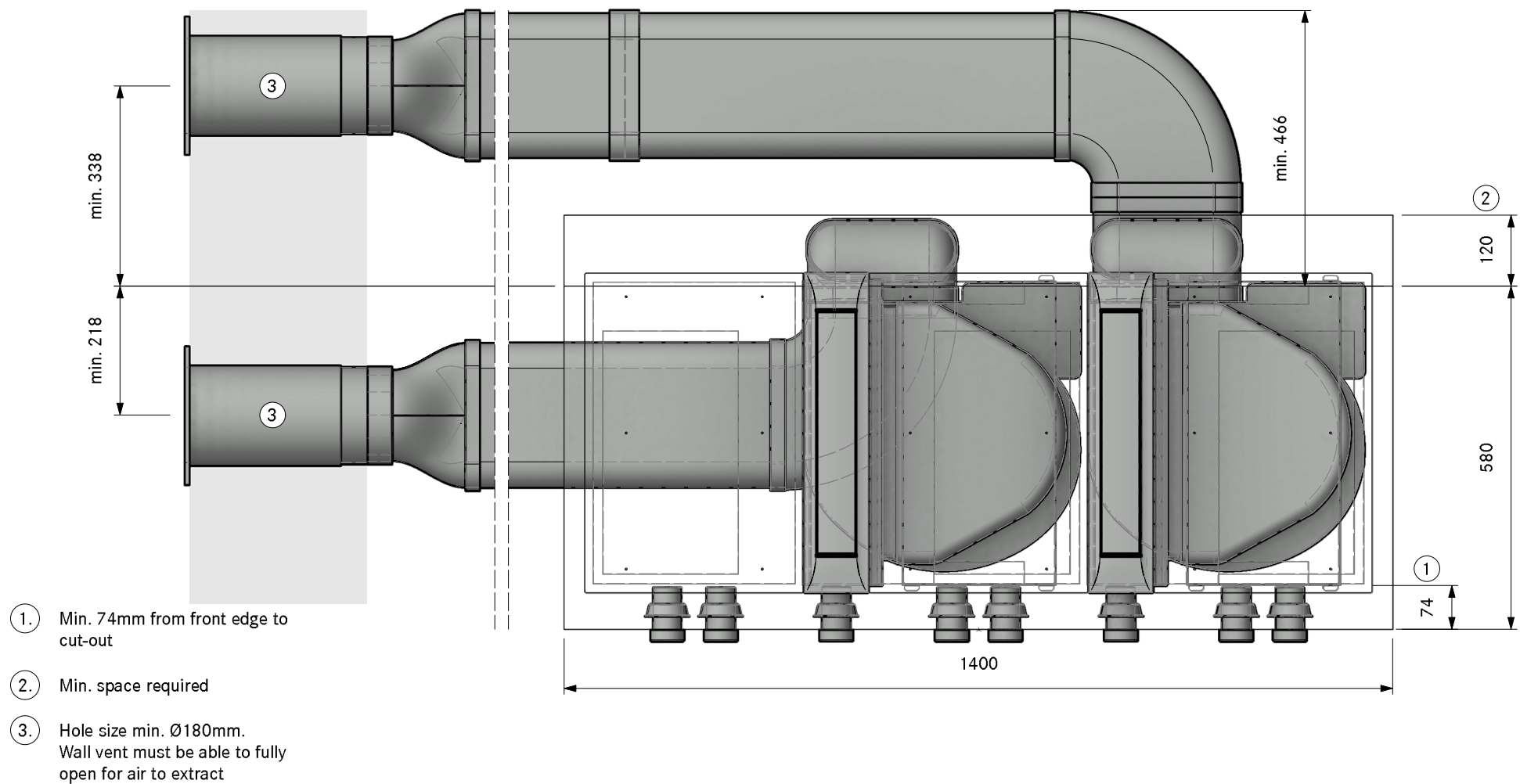

MODELPLAN  
REFERENCE NUMBER  
COMPOSITION

2PKAS3A20420  
Professional 3.0 plinth left UEBR

LAYOUT

SA

Version, 1.0

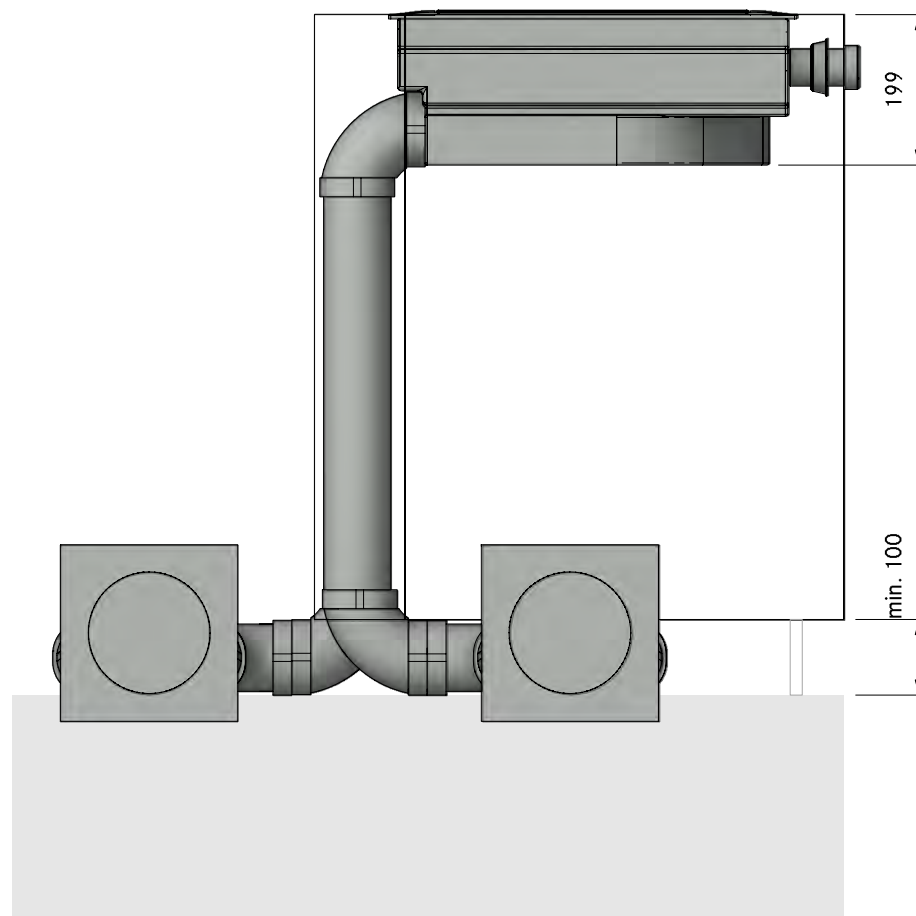

MODELPLAN  
REFERENCE NUMBER  
COMPOSITION

2PKAS3A20420  
Professional 3.0 plinth left UEBR

Version, 1.0



LAYOUT

FA

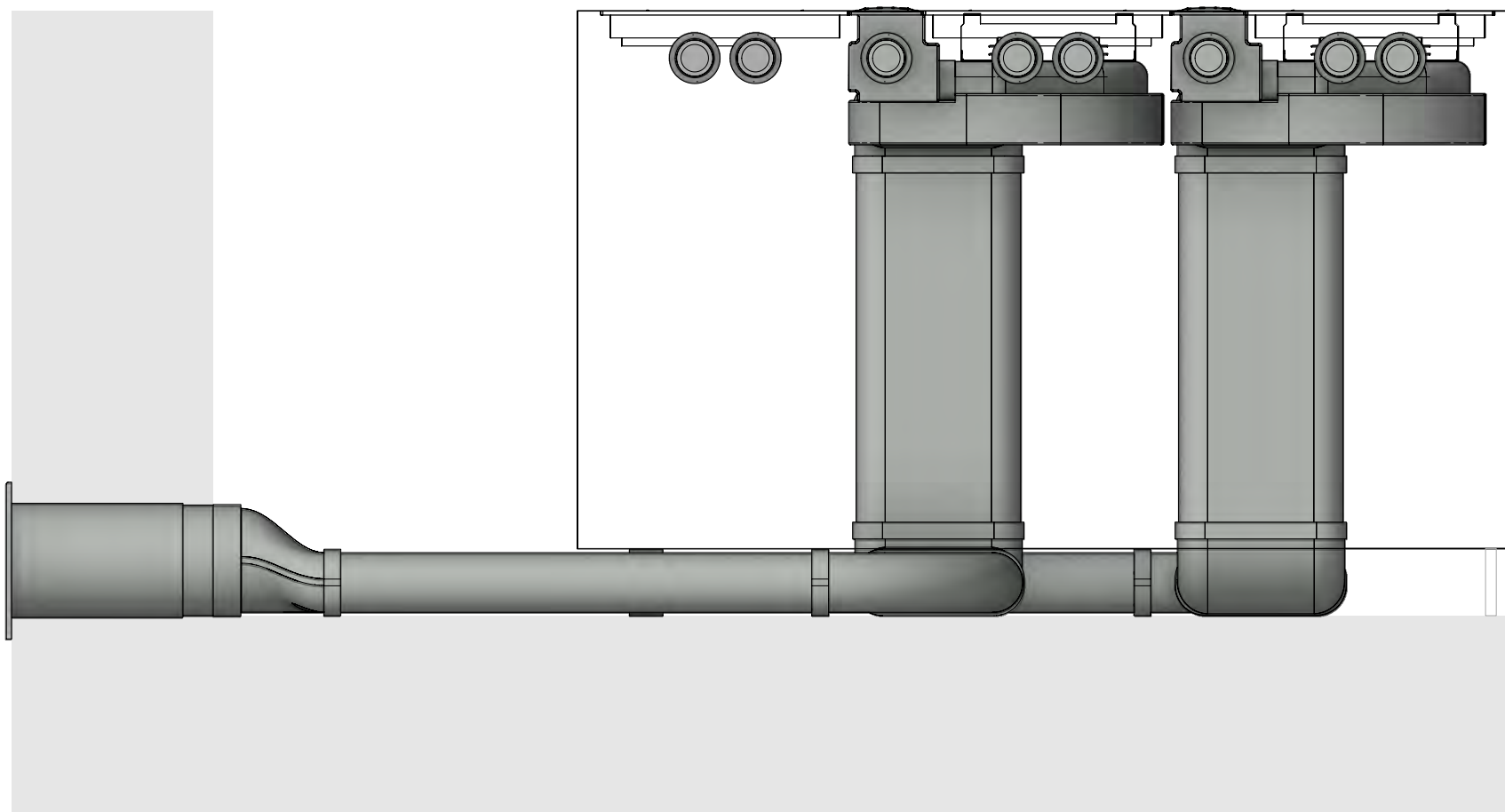



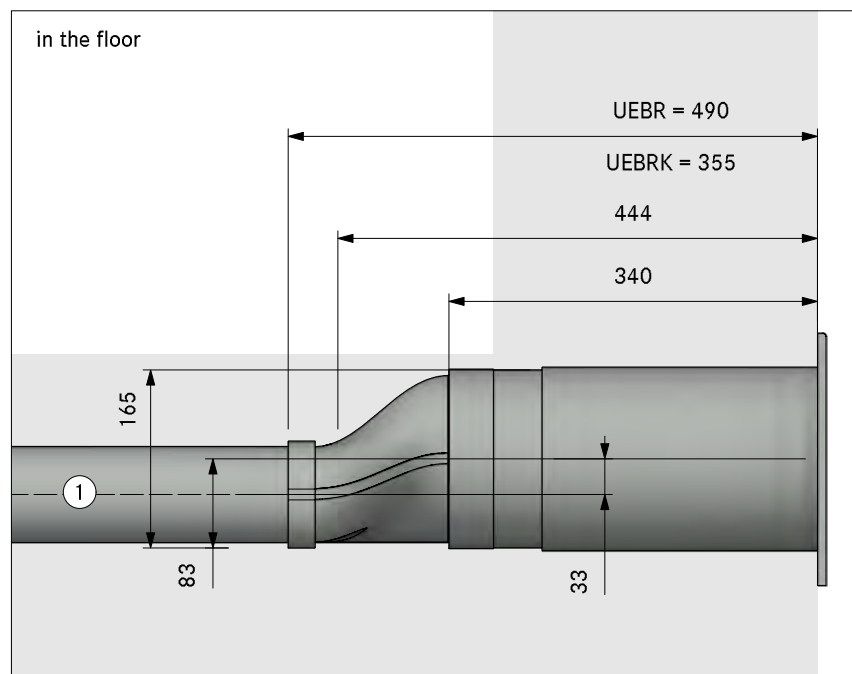

in the plinth area

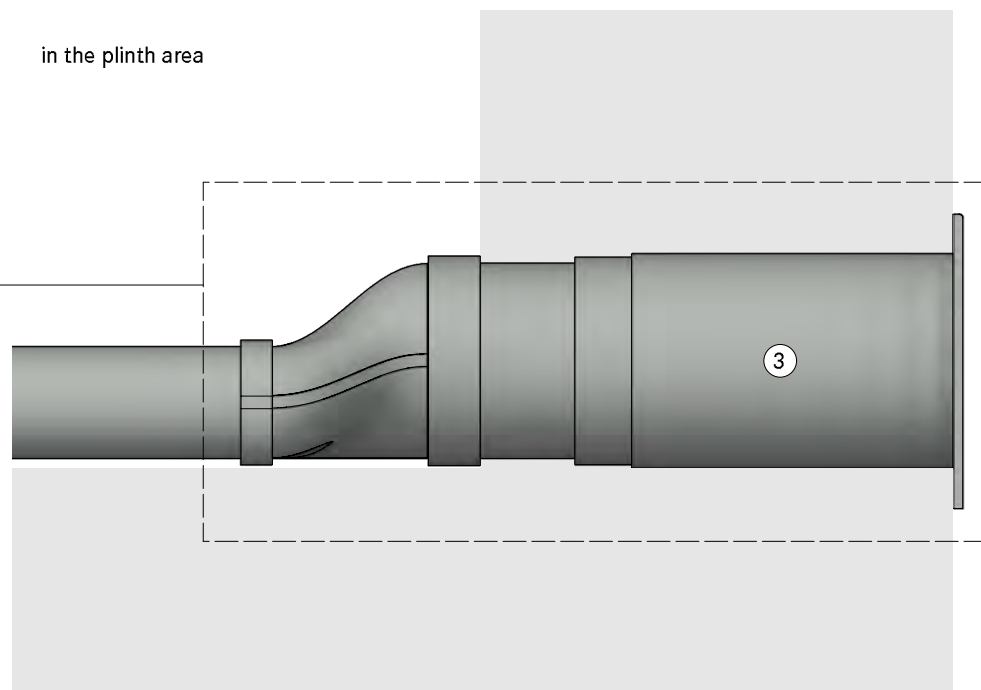

1. Installation in floor structure according to DIN 18560-2 (if completely in the levelling layer). If the floor structure deviates from DIN18560-2, a screed reinforcement layer is required
2. One mounting bracket set per length of Ecotube is recommended, positioned at the connection sleeve
3. Hole size min. Ø180mm. Wall vent must be able to fully open for air to extract

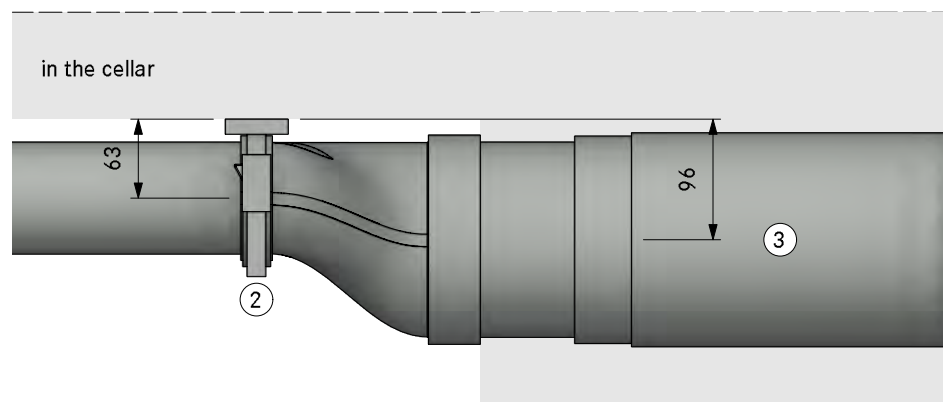



MODELPLAN  
REFERENCE NUMBER 2PKAS3A20430  
COMPOSITION Professional 3.0 plinth left swan neck UEBF  
LAYOUT 3D

Count	Item BORA	
2	PKAS3	Pro cooktop-extractor-system with integrated extractor
Item BORA Ecotube		
2	EFBH90	90° bend flat horizontal
8	EFBV90	90° bend flat vertical
1	EFV	duct connection flat
2	UEBF	3box wall sleeve
5	EFS750	shallow duct with partition 750mm
Please check for accuracy. Seals included. Are optically not displayed.		

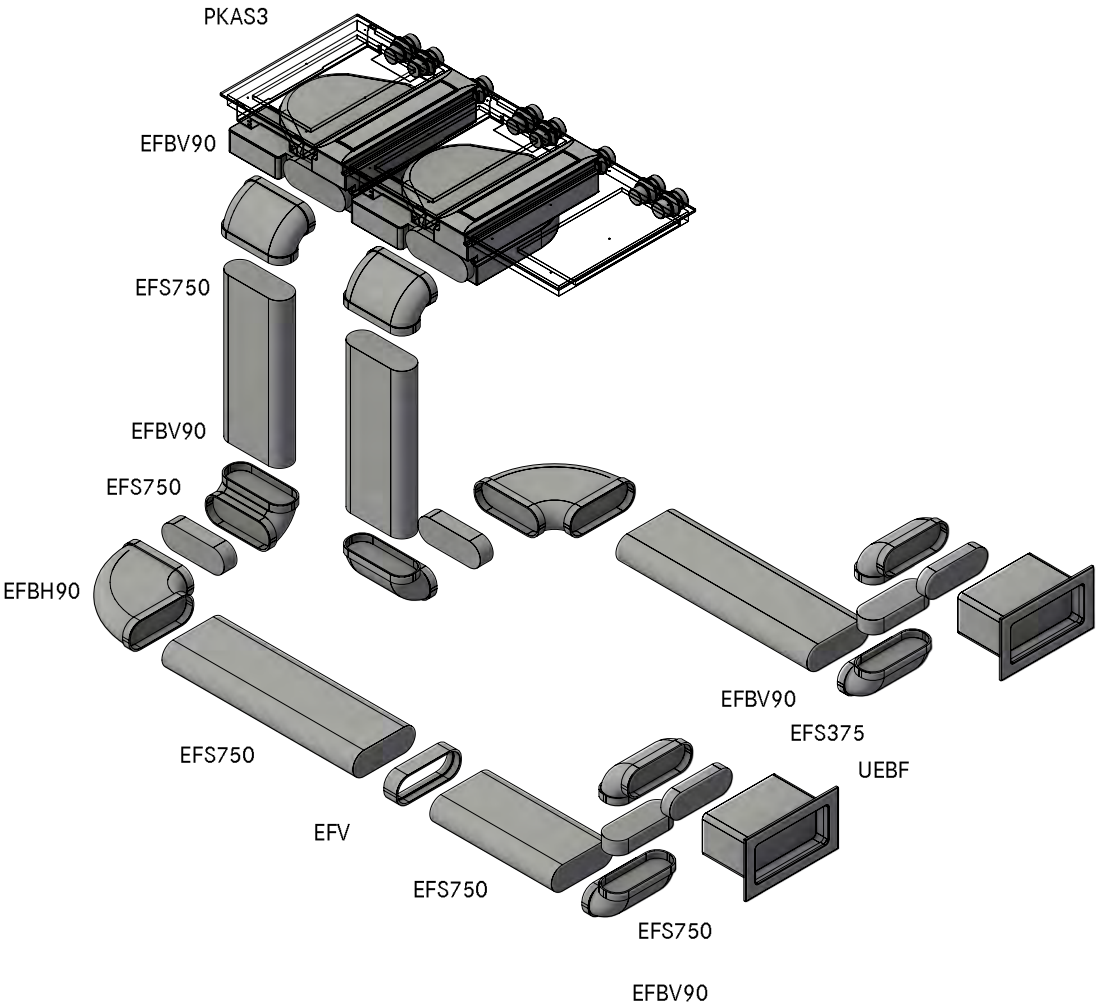

MODELPLAN  
REFERENCE NUMBER  
COMPOSITION

2PKAS3A20430  
Professional 3.0 plinth left swan neck UEBF

LAYOUT

GR

Version, 1.0

**BORA**

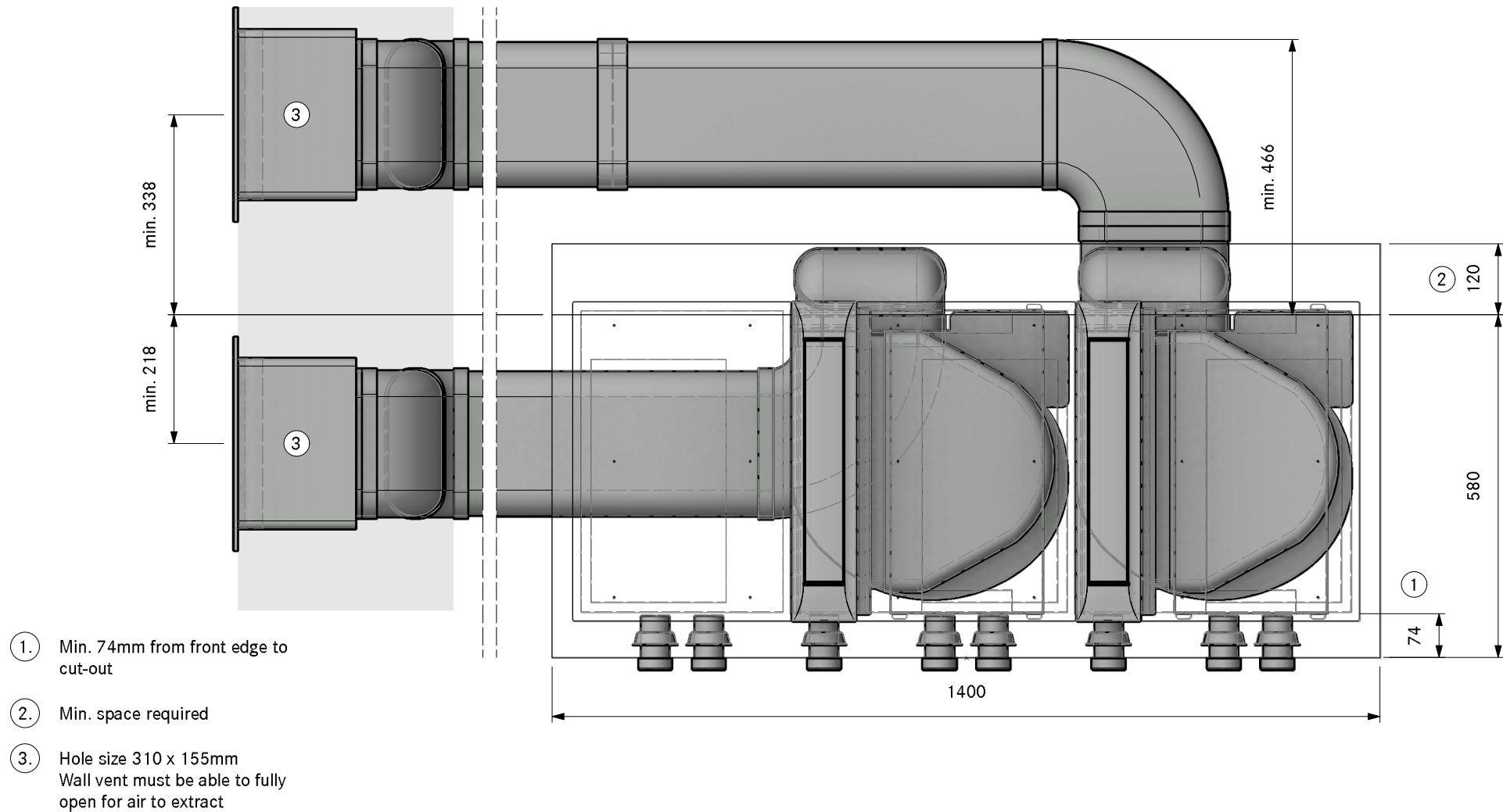

MODELPLAN  
REFERENCE NUMBER  
COMPOSITION

2PKAS3A20430  
Professional 3.0 plinth left swan neck UEBF

LAYOUT

SA

Version, 1.0

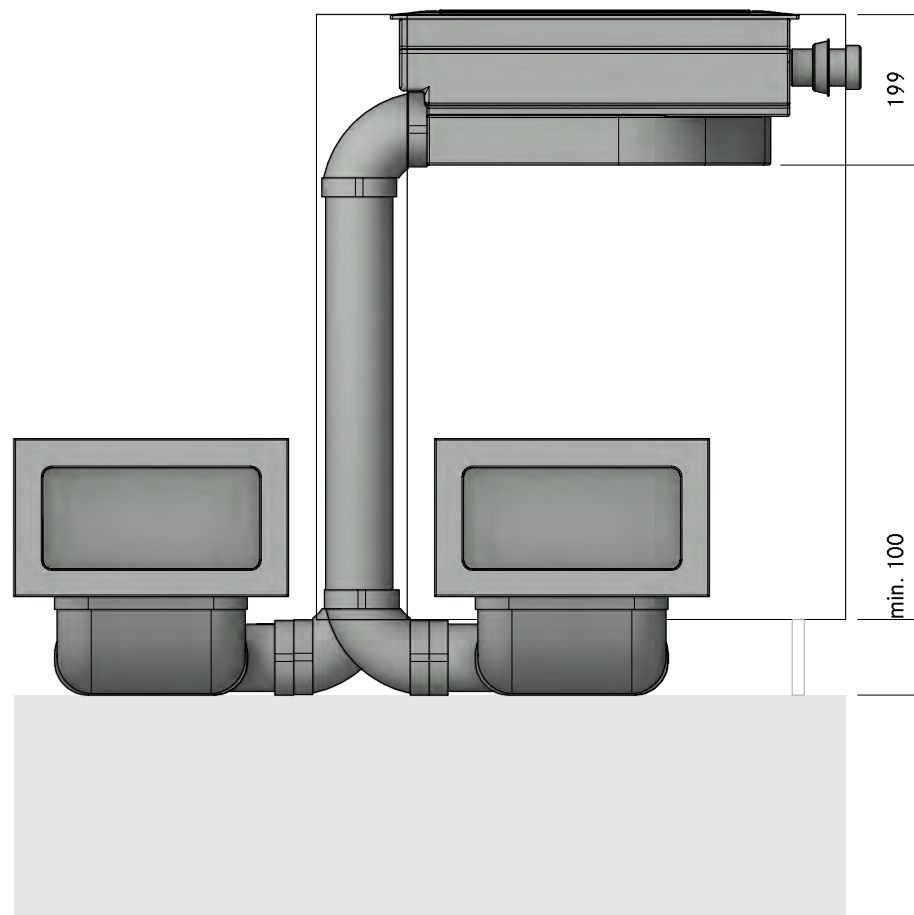

MODELPLAN  
REFERENCE NUMBER  
COMPOSITION

2PKAS3A20430  
Professional 3.0 plinth left swan neck UEBF

Version, 1.0



LAYOUT

FA

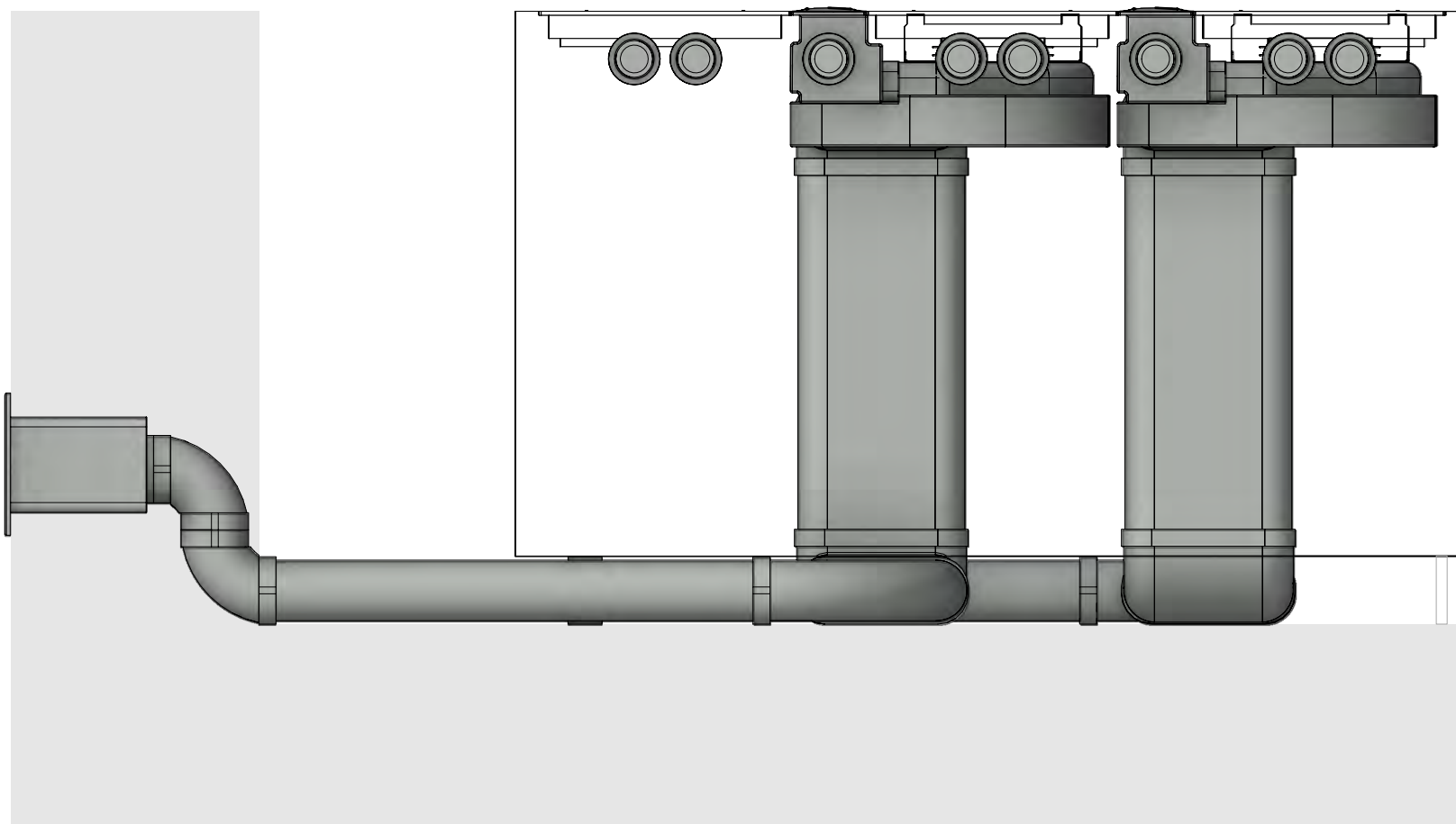

MODELPLAN  
REFERENCE NUMBER  
COMPOSITION

2PKAS3A20430  
Professional 3.0 plinth left swan neck UEBF

Version, 1.0



LAYOUT

Detail

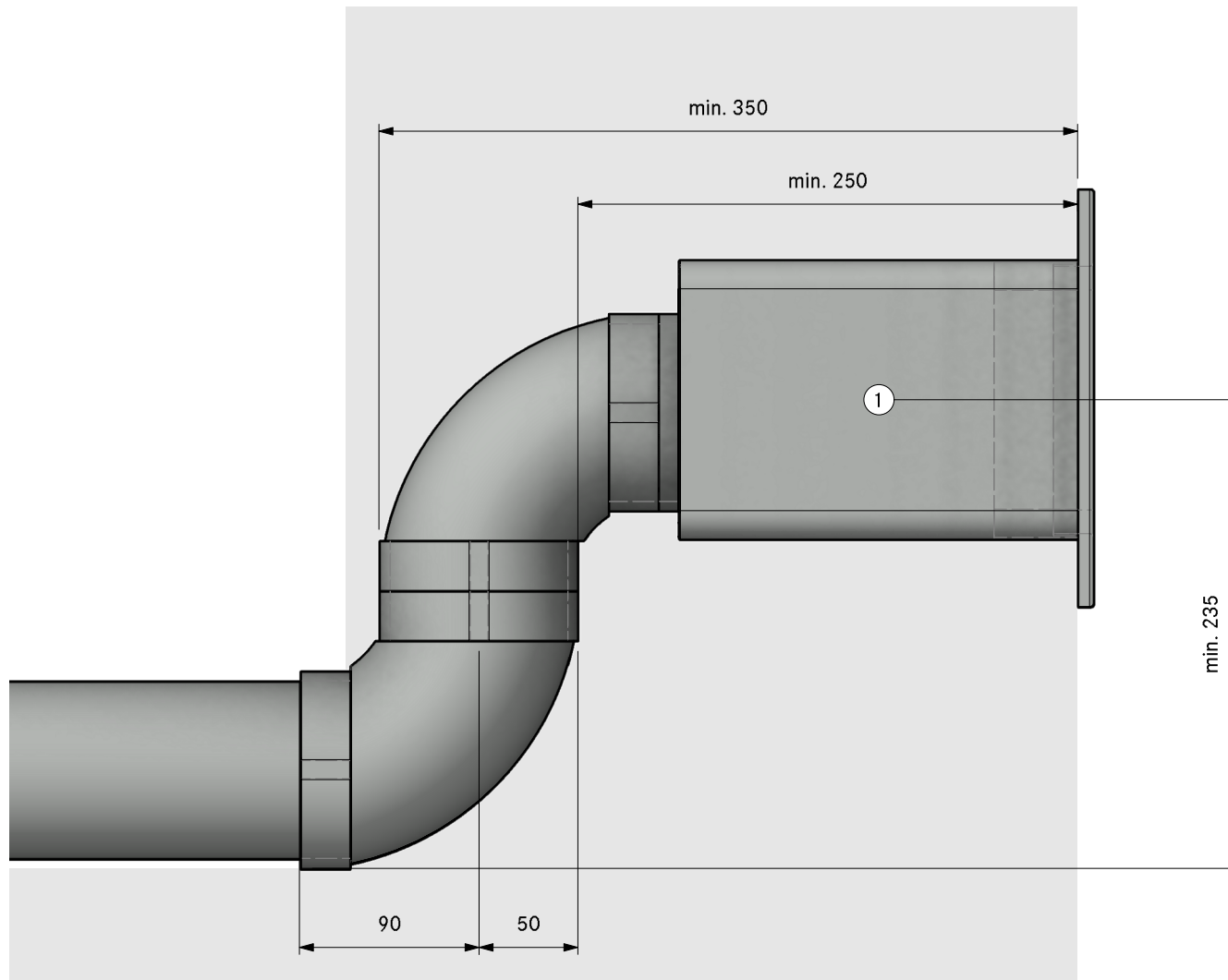

- ①. Hole size 310 x 155mm  
Wall vent must be able to fully  
open for air to extract





MODELPLAN  
REFERENCE NUMBER  
COMPOSITION

2PKAS3A20440  
Professional 3.0 plinth left swan neck UEBR

Version, 1.0



LAYOUT 3D

Count	Item BORA
2	PKAS3 Pro cooktop-extractor-system with integrated extractor
Item BORA Ecotube	
2	EFBH90 90° bend flat horizontal
6	EFBV90 90° bend flat vertical
2	EFR90 transition flat round 90°
1	EFV duct connection flat
2	ERV duct connection round
2	UEBR 3box wall sleeve round
1	ER750 round duct 750mm
5	EFS750 shallow duct with partition 750mm

Please check for accuracy. Seals included. Are optically not displayed.

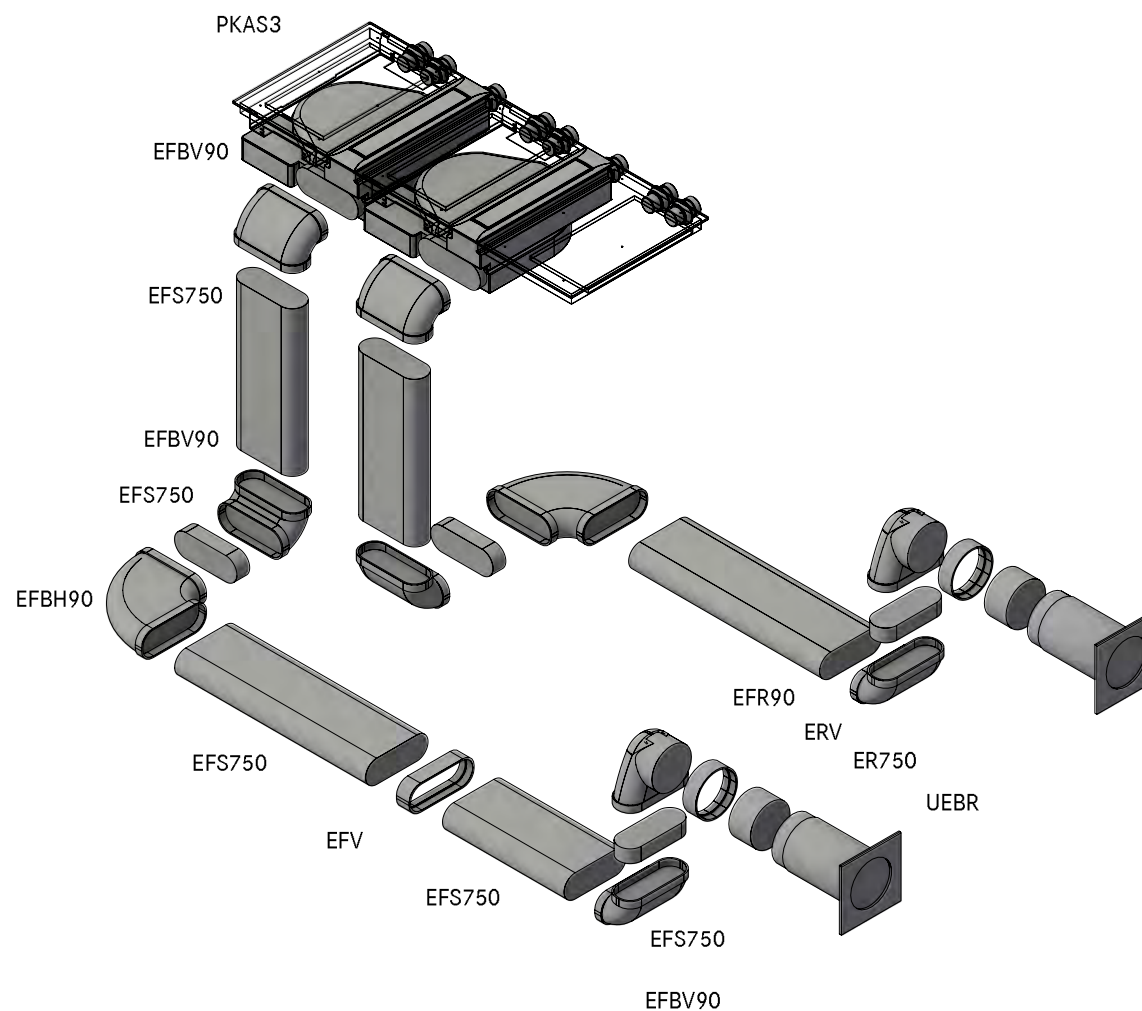

MODELPLAN  
REFERENCE NUMBER  
COMPOSITION

2PKAS3A20440  
Professional 3.0 plinth left swan neck UEBR

LAYOUT

GR

Version, 1.0

**BORA**

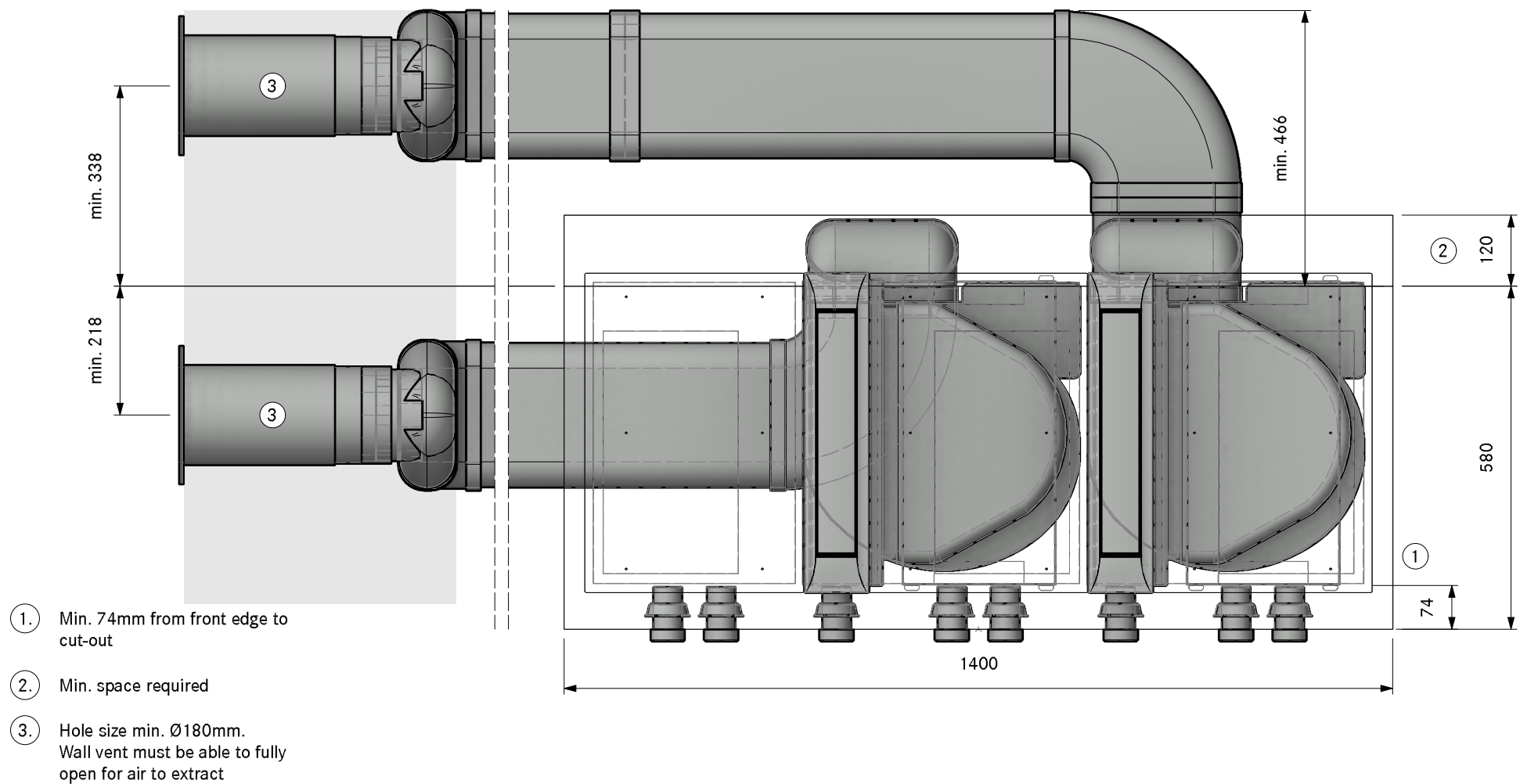

MODELPLAN  
REFERENCE NUMBER  
COMPOSITION

2PKAS3A20440  
Professional 3.0 plinth left swan neck UEBR

LAYOUT

SA

Version, 1.0

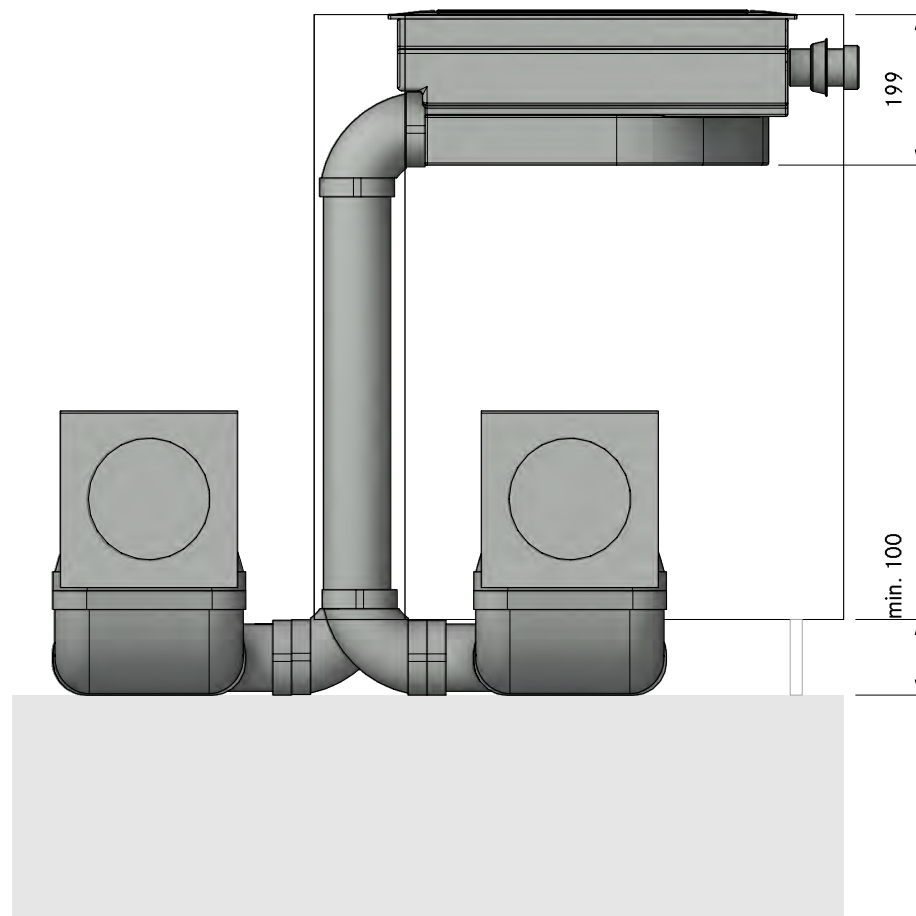

MODELPLAN  
REFERENCE NUMBER  
COMPOSITION

2PKAS3A20440  
Professional 3.0 plinth left swan neck UEBR

Version, 1.0



LAYOUT

FA

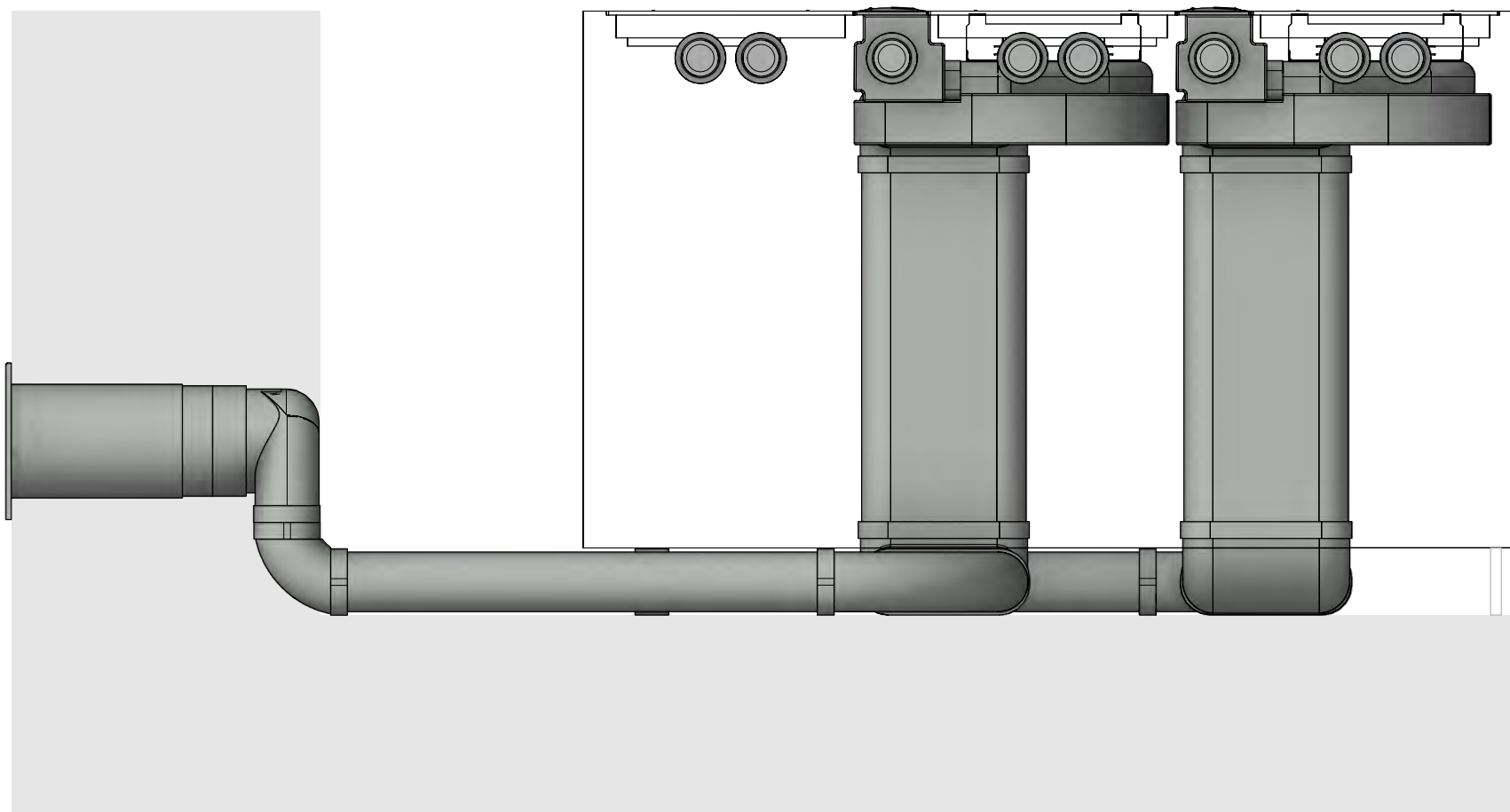

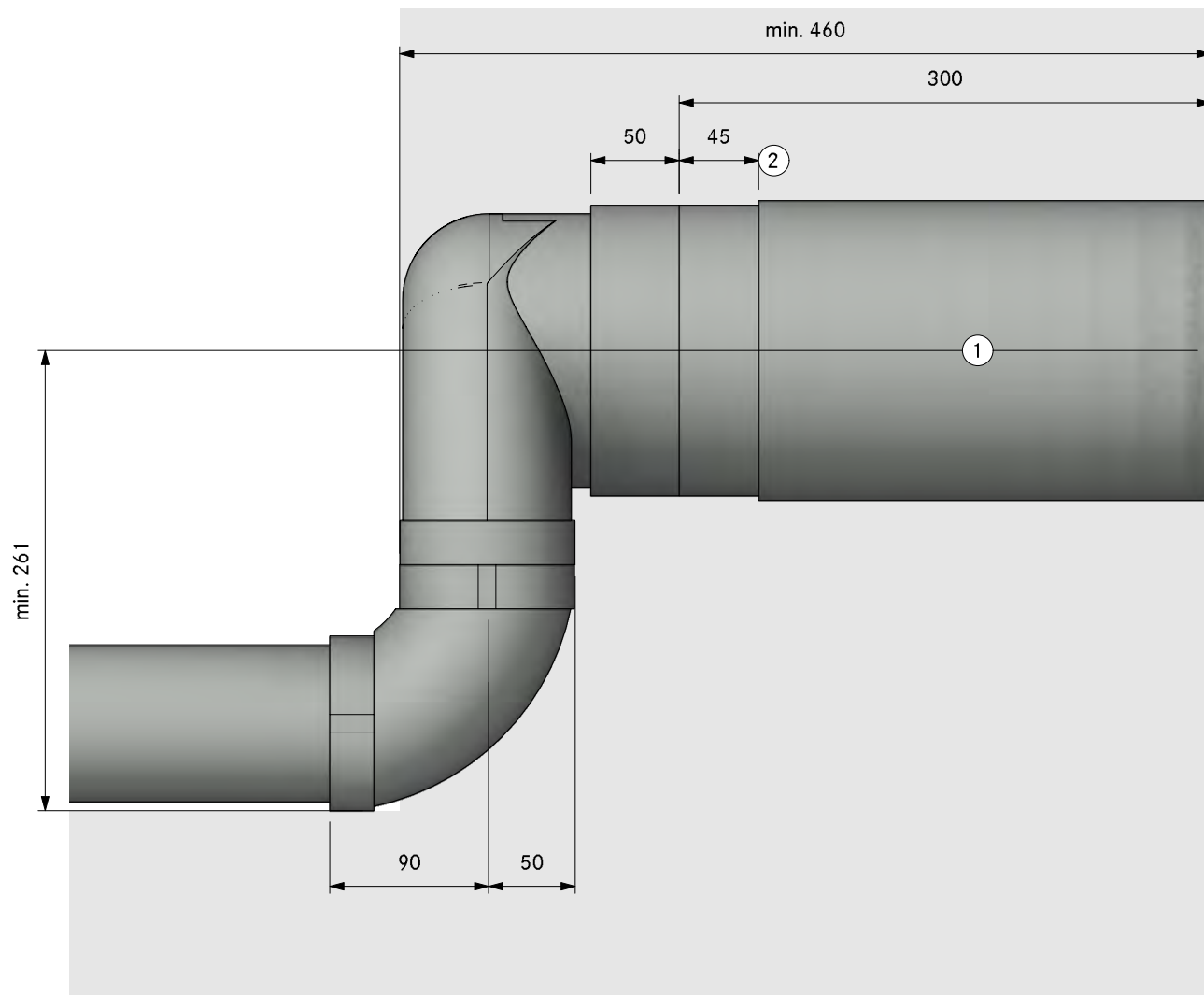

1. Hole size min. Ø180mm.  
Wall vent must be able to fully open for air to extract
2. Bushing length 45mm (can be shortened by 20mm)

# Floor

direction of the ducting to the back . . . . .	321
direction of the ducting to the right . . . . .	345
direction of the ducting to the front. . . . .	369
direction of the ducting to the left. . . . .	393

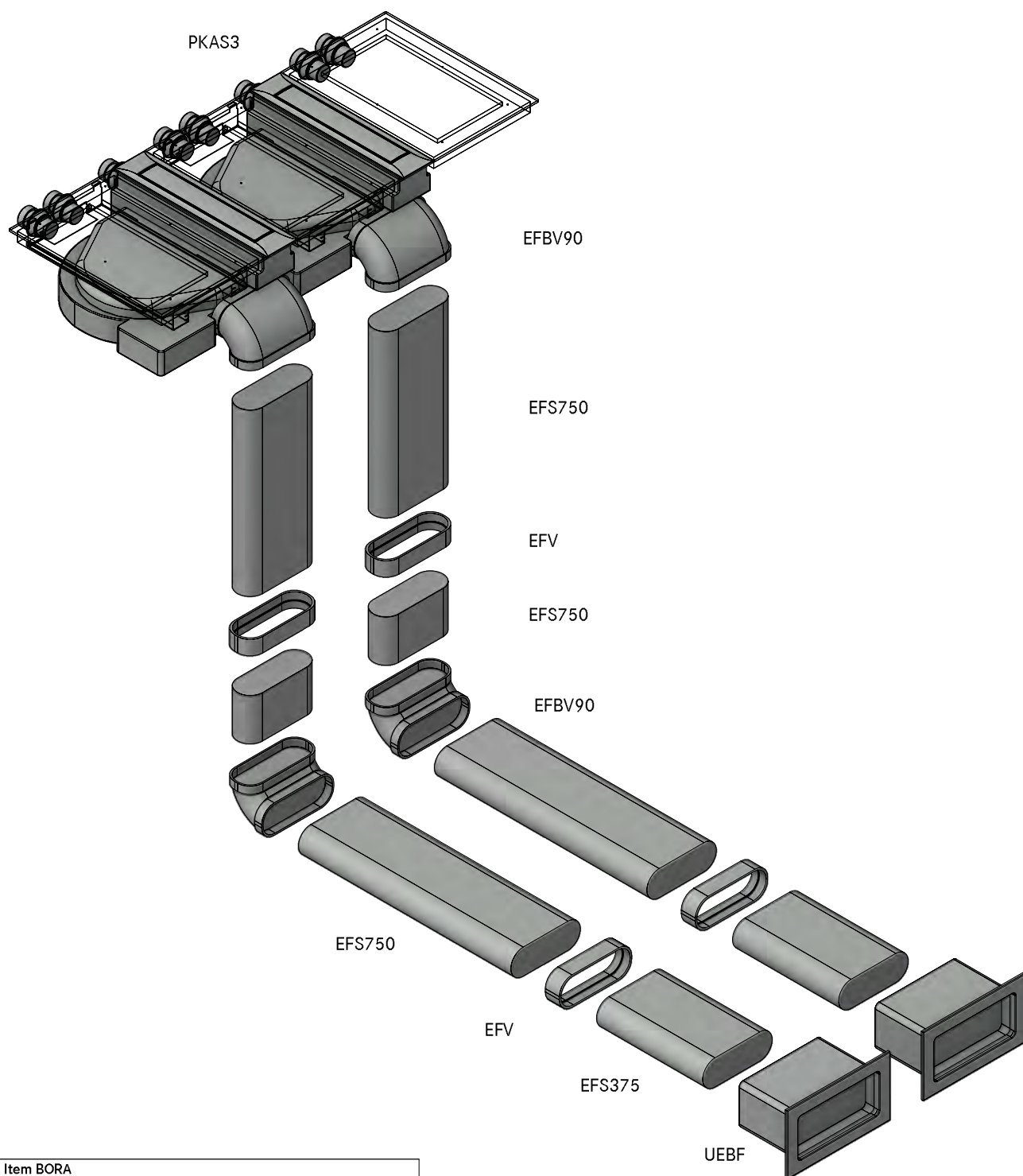

Count	Item BORA
2	PKAS3 Pro cooktop-extractor-system with integrated extractor
<b>Item BORA Ecotube</b>	
4	EFBV90 90° bend flat vertical
4	EFV duct connection flat
2	UEBF 3box wall sleeve
4	EFS750 shallow duct with partition 750mm

Please check for accuracy. Seals included. Are optically not displayed.

MODELPLAN  
REFERENCE NUMBER  
COMPOSITION

2PKAS3A30110  
Professional 3.0 Floor back UEBF

LAYOUT

GR HK

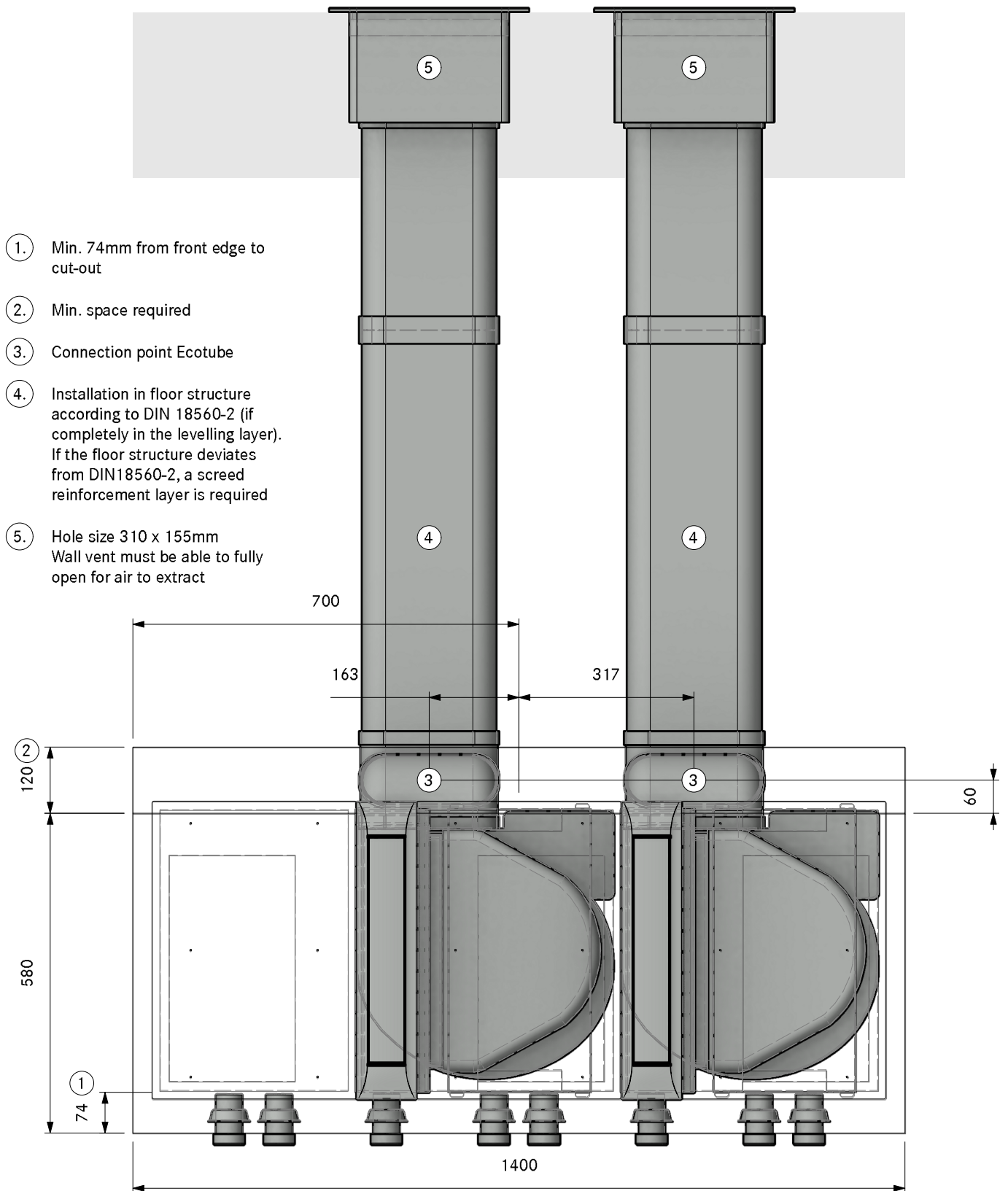



MODELPLAN  
REFERENCE NUMBER  
COMPOSITION  
LAYOUT

**2PKAS3A30110**  
**Professional 3.0 Floor back UEBF**  
**SA**

Version, 1.0

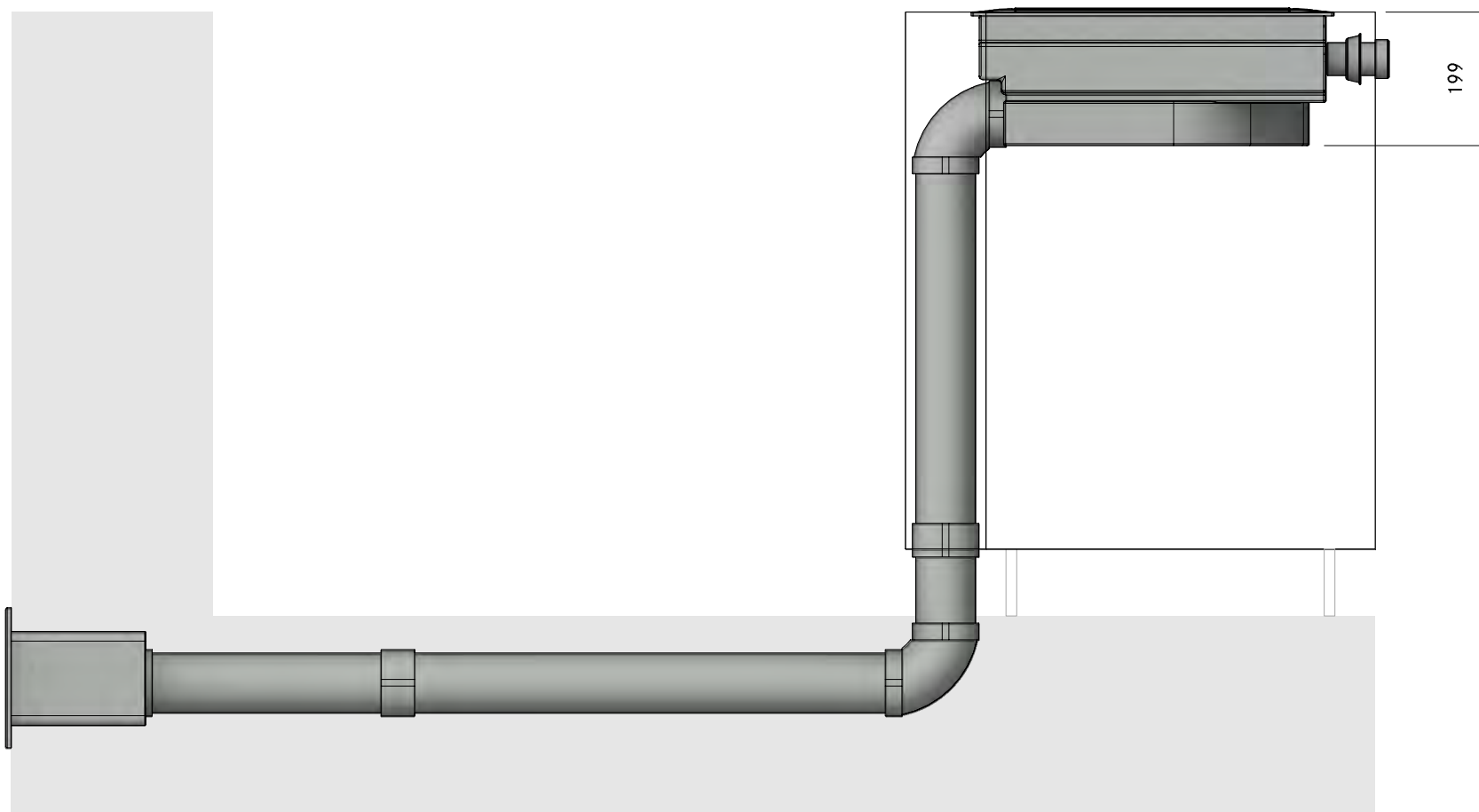

MODELPLAN  
REFERENCE NUMBER  
COMPOSITION

**2PKAS3A30110**  
**Professional 3.0 Floor back UEBF**

LAYOUT

FA

Version, 1.0

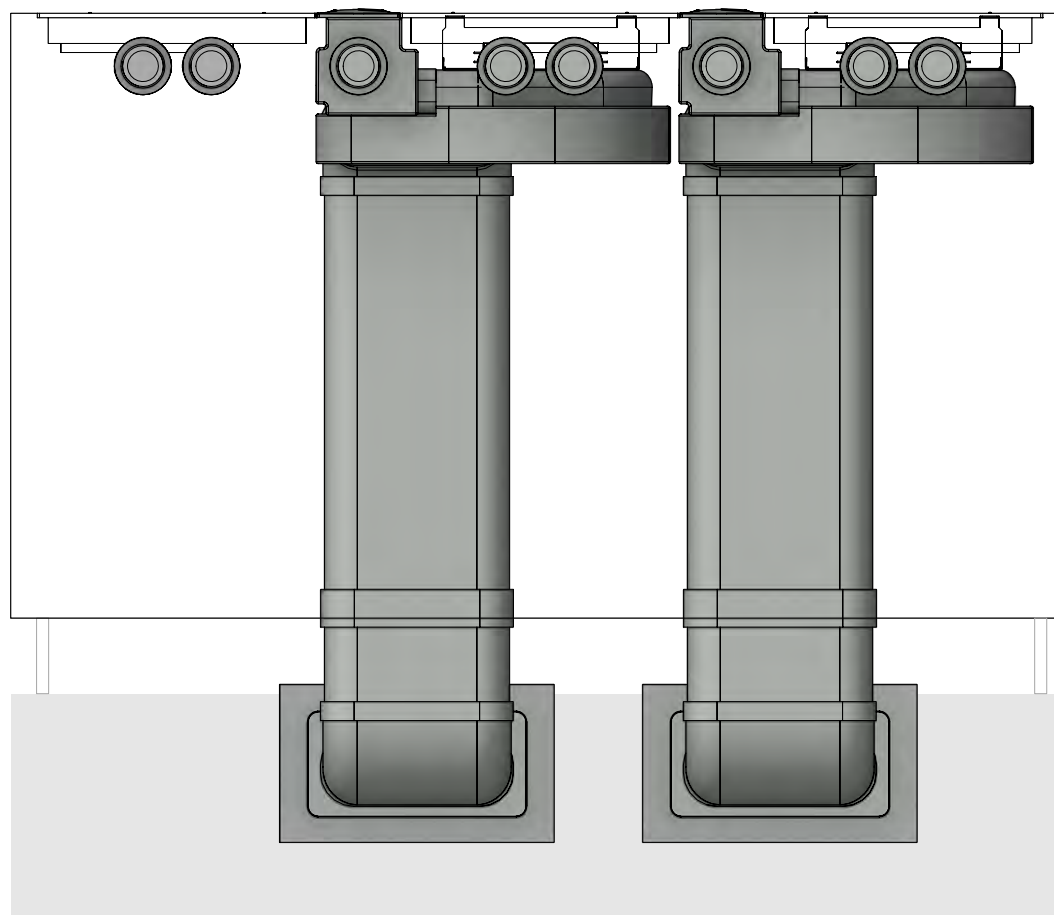

MODELPLAN  
REFERENCE NUMBER  
COMPOSITION

2PKAS3A30110  
Professional 3.0 Floor back UEBF

Version, 1.0



LAYOUT

Detail

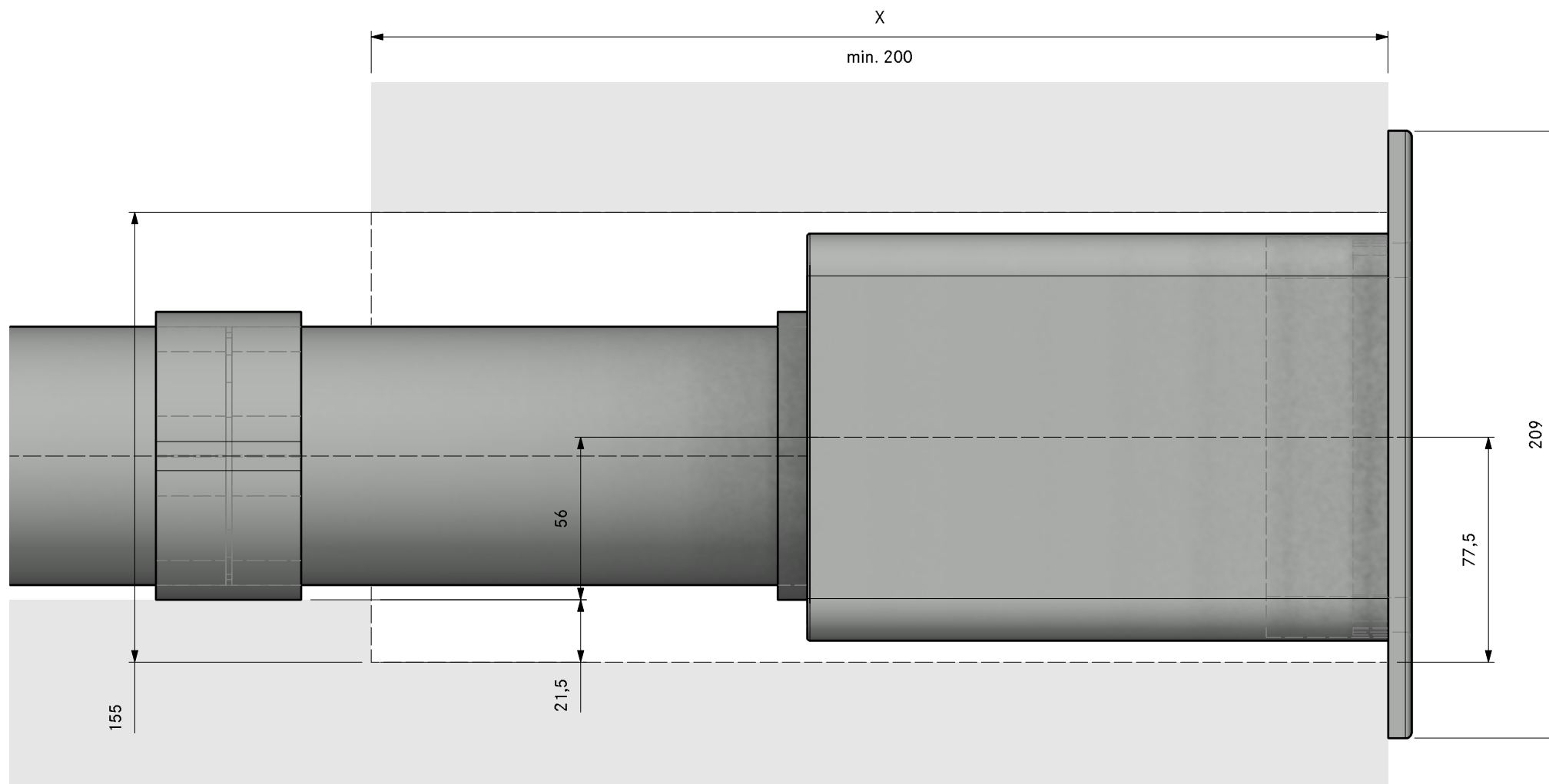



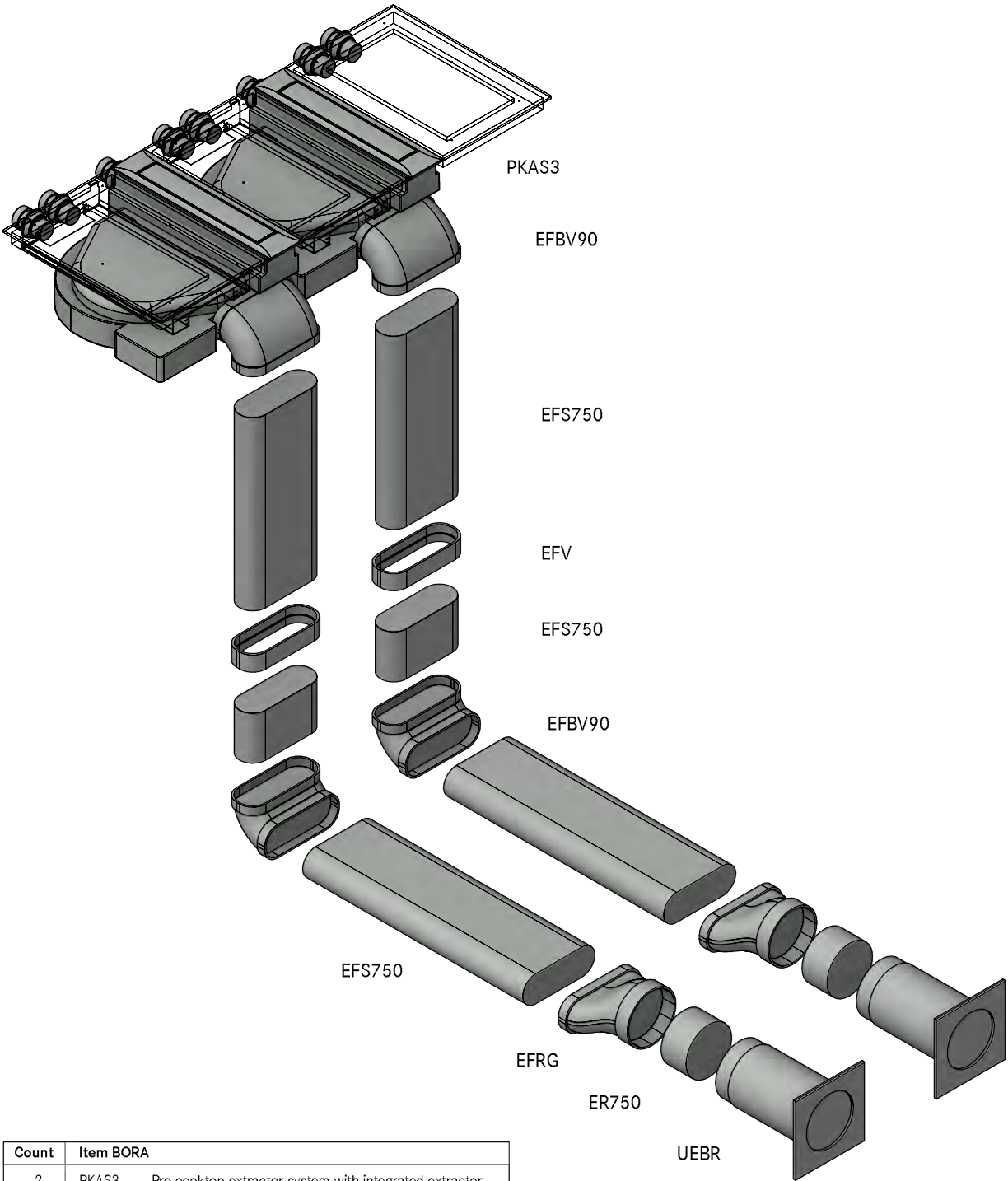

Count	Item BORA
2	PKAS3 Pro cooktop-extractor-system with integrated extractor
Item BORA Ecotube	
4	EFBV90 90° bend flat vertical
2	EFRG bridge flat round straight
2	EFV duct connection flat
2	UEBR 3box wall sleeve round
1	ER750 round duct 750mm
4	EFS750 shallow duct with partition 750mm

Please check for accuracy. Seals included. Are optically not displayed.

MODELPLAN  
REFERENCE NUMBER  
COMPOSITION

2PKAS3A30120  
Professional 3.0 Floor back UEBR

LAYOUT

GR HK

- ① Min. 74mm from front edge to cut-out
- ② Min. space required
- ③ Connection point Ecotube
- ④ Installation in floor structure according to DIN 18560-2 (if completely in the levelling layer). If the floor structure deviates from DIN18560-2, a screed reinforcement layer is required
- ⑤ Hole size min. Ø180mm. Wall vent must be able to fully open for air to extract

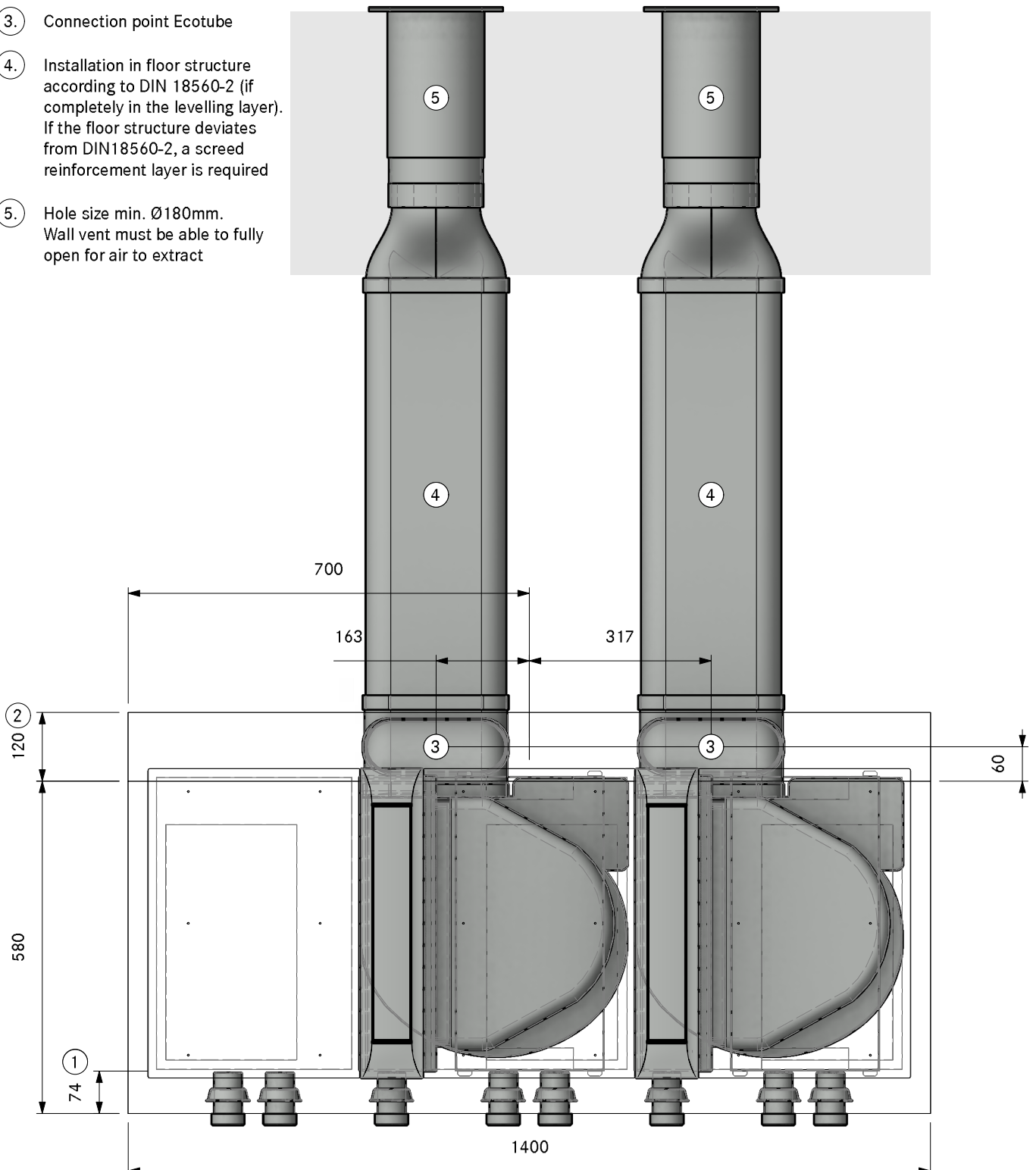

MODELPLAN  
REFERENCE NUMBER  
COMPOSITION  
LAYOUT

2PKAS3A30120  
Professional 3.0 Floor back UEBR  
SA

Version, 1.0

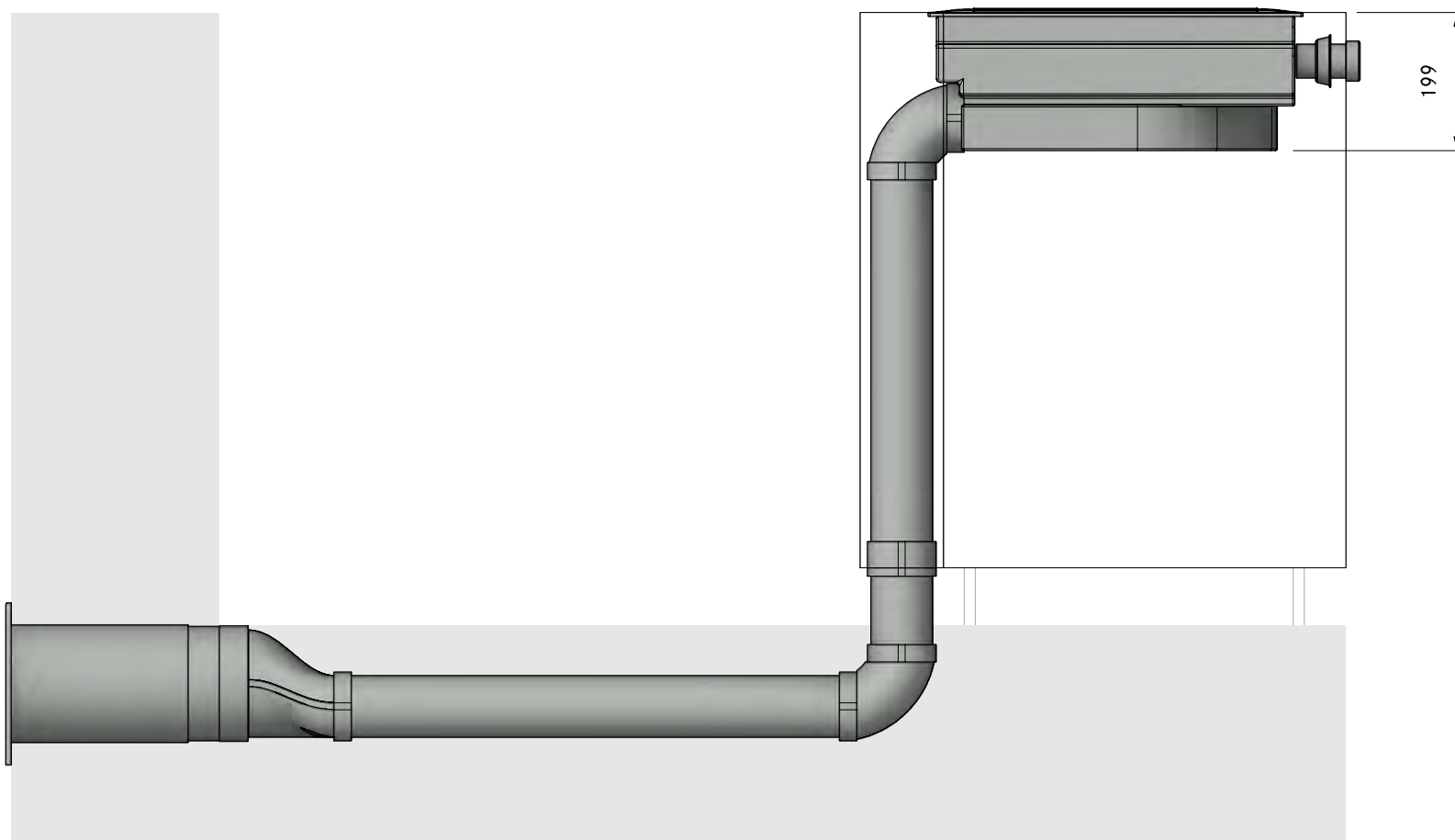

MODELPLAN  
REFERENCE NUMBER  
COMPOSITION

2PKAS3A30120  
Professional 3.0 Floor back UEBR

LAYOUT

FA

Version, 1.0

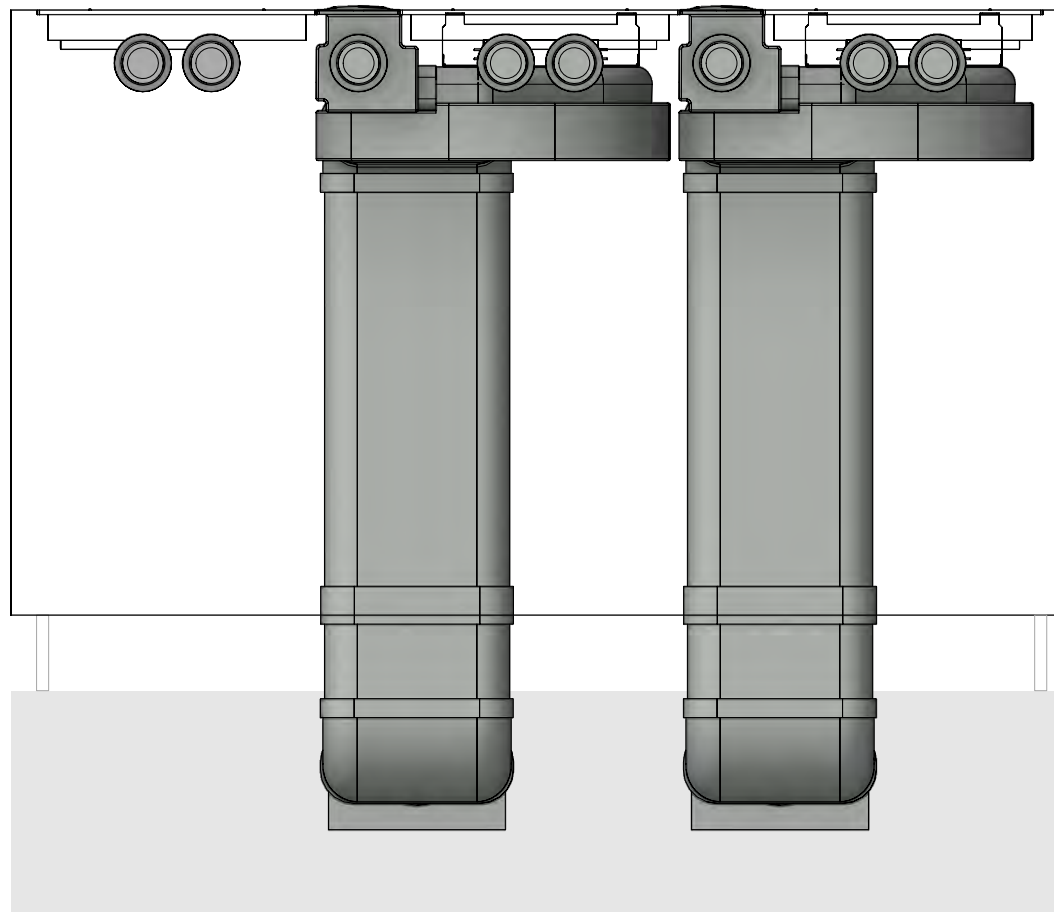



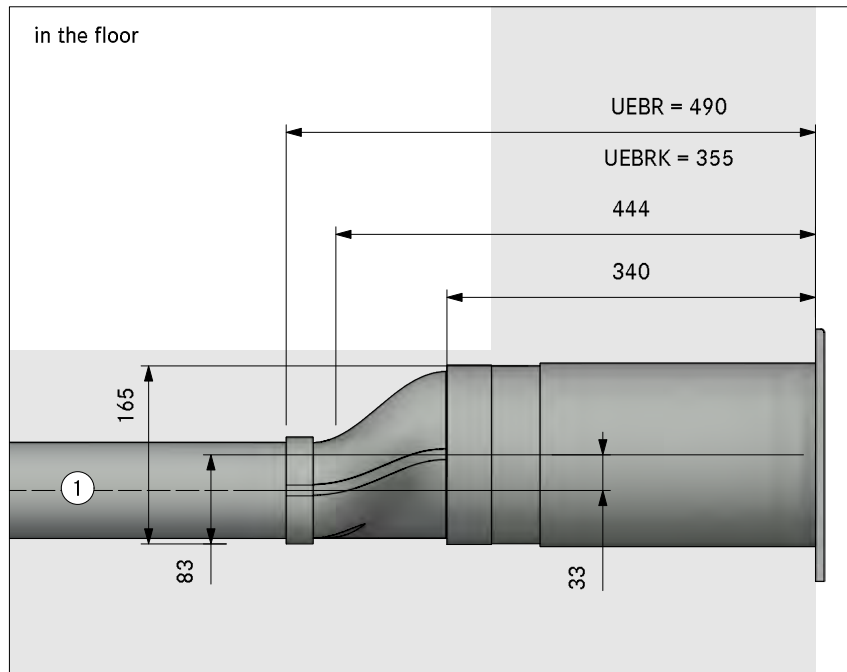

in the plinth area

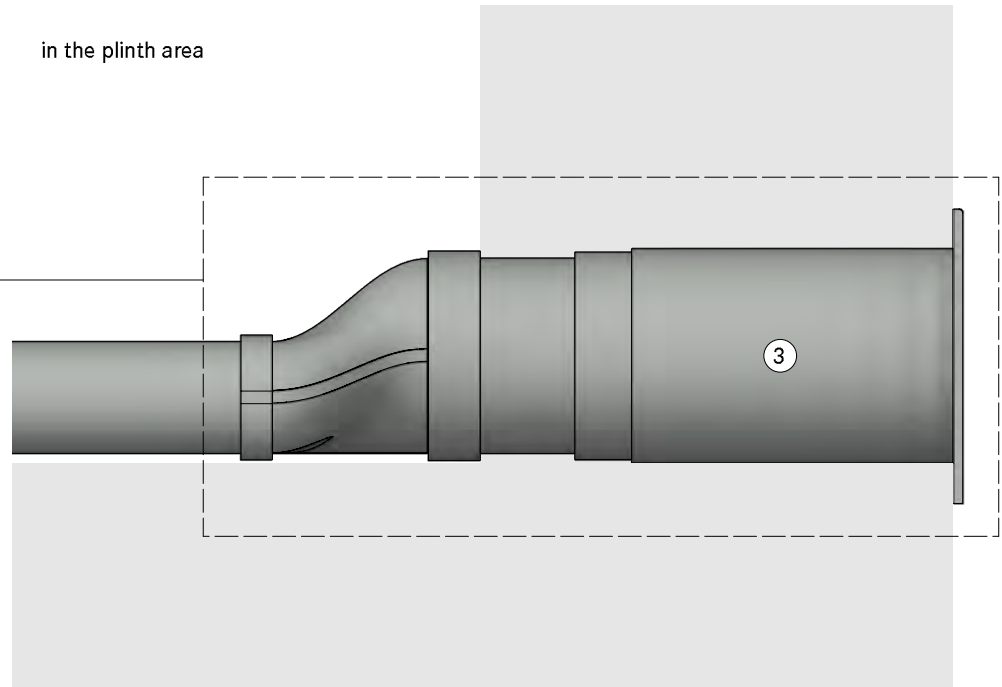

- ① Installation in floor structure according to DIN 18560-2 (if completely in the levelling layer). If the floor structure deviates from DIN18560-2, a screed reinforcement layer is required
- ② One mounting bracket set per length of Ecotube is recommended, positioned at the connection sleeve
- ③ Hole size min. Ø180mm. Wall vent must be able to fully open for air to extract

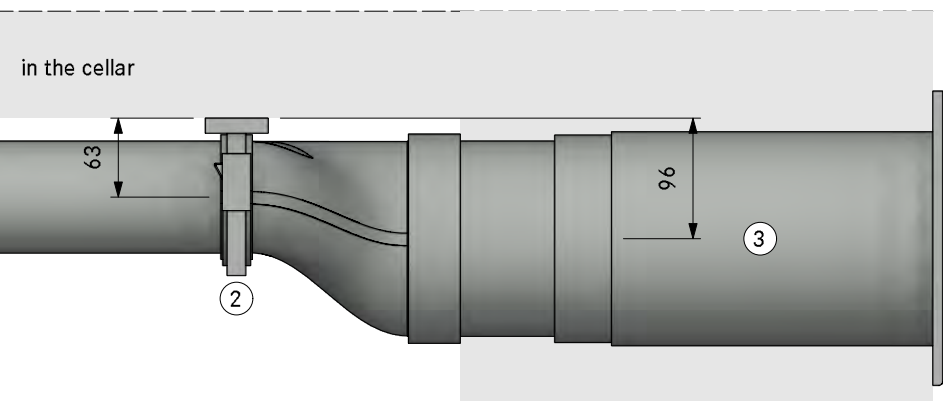

in the cellar



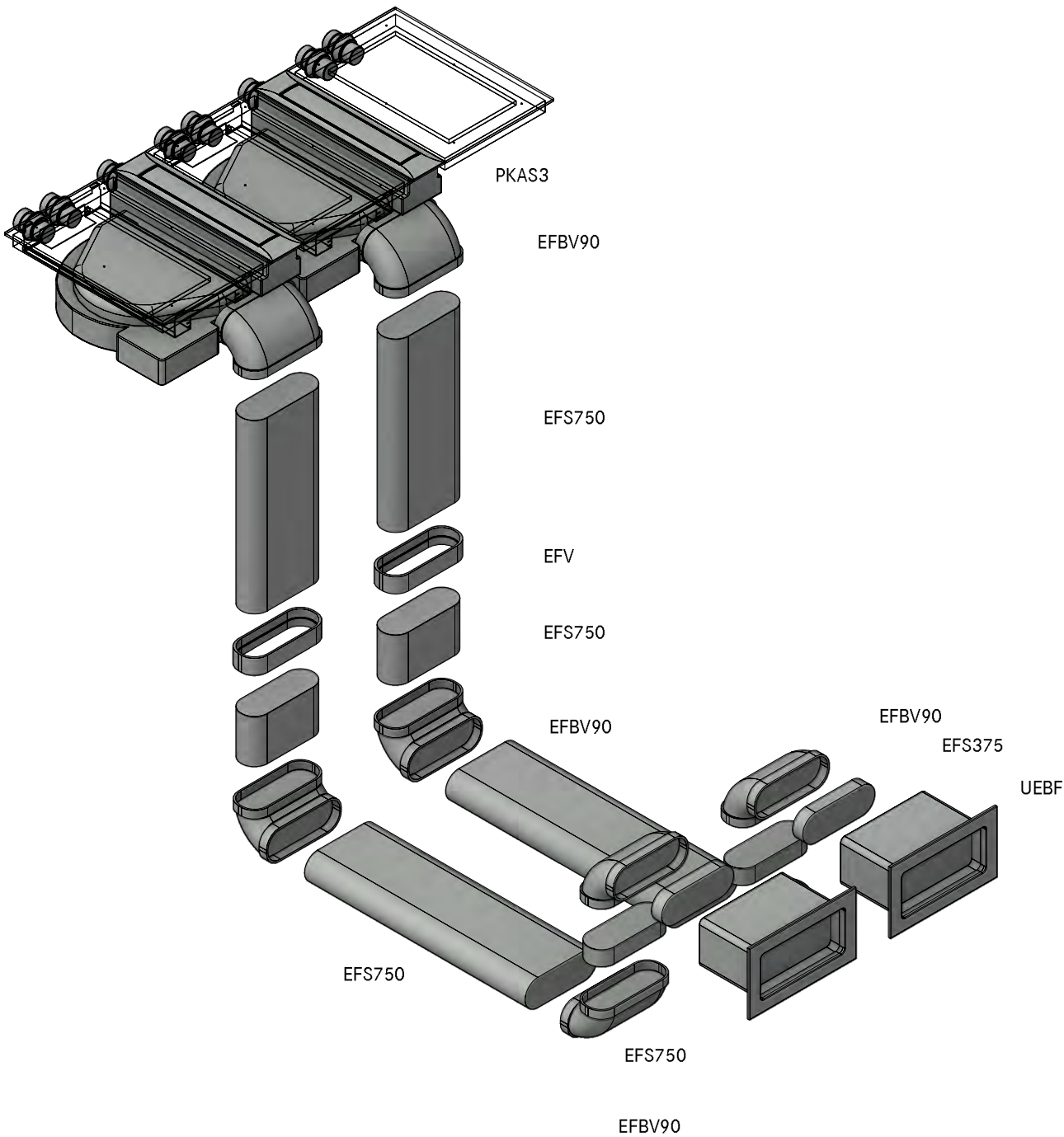

Count	Item BORA
2	PKAS3 Pro cooktop-extractor-system with integrated extractor
Item BORA Ecotube	
8	EFBV90 90° bend flat vertical
2	EFV duct connection flat
2	UEBF 3box wall sleeve
5	EFS750 shallow duct with partition 750mm

Please check for accuracy. Seals included. Are optically not displayed.

MODELPLAN	
REFERENCE NUMBER	2PKAS3A30130
COMPOSITION	Professional 3.0 Floor back swan neck UEBF
LAYOUT	GR HK

- ① Min. 74mm from front edge to cut-out
- ② Min. space required
- ③ Connection point Ecotube
- ④ Installation in floor structure according to DIN 18560-2 (if completely in the levelling layer). If the floor structure deviates from DIN18560-2, a screed reinforcement layer is required
- ⑤ Hole size 310 x 155mm  
Wall vent must be able to fully open for air to extract

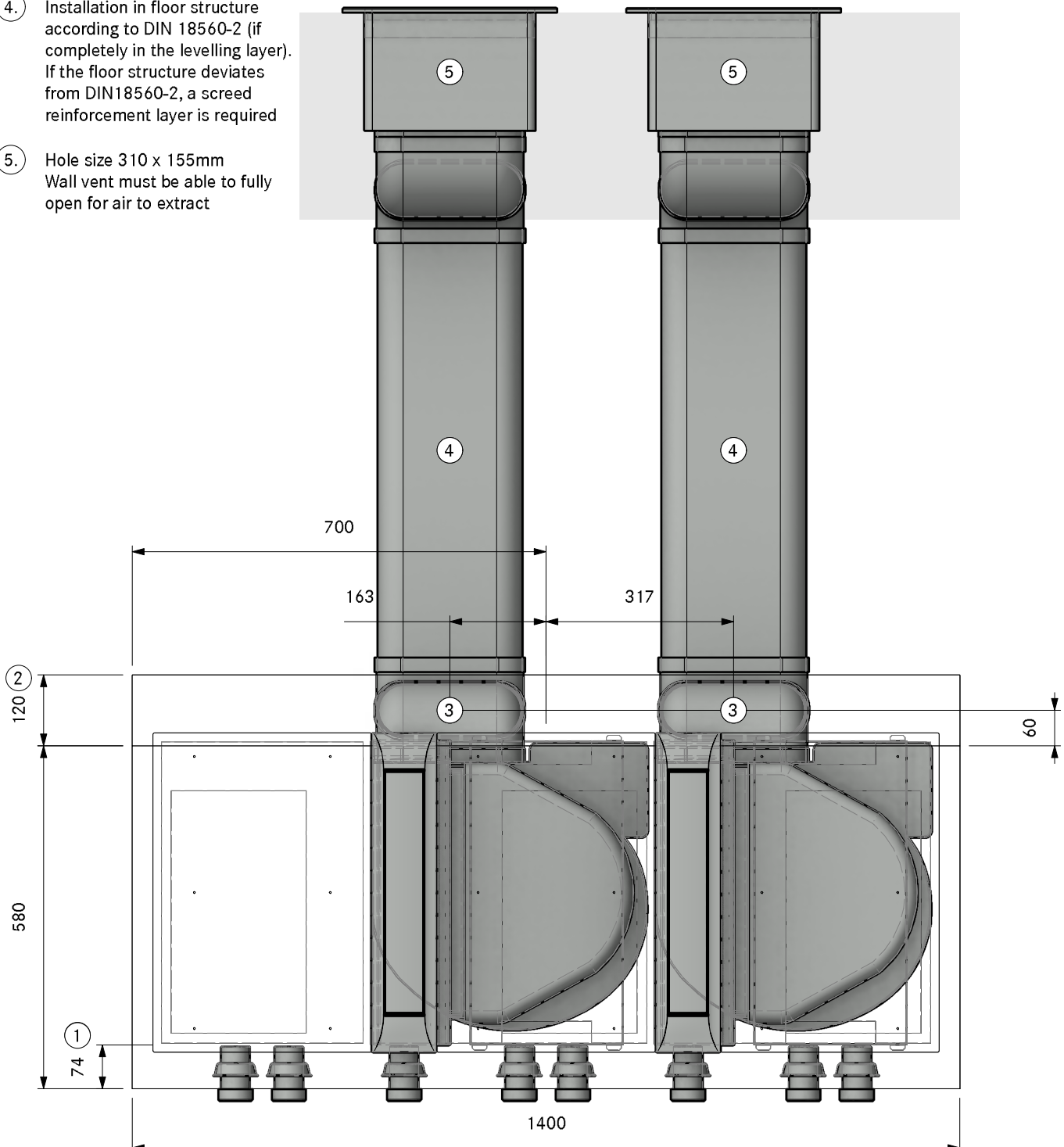

MODELPLAN  
REFERENCE NUMBER  
COMPOSITION

**2PKAS3A30130**  
**Professional 3.0 Floor back swan neck UEBF**

LAYOUT

**SA**

Version, 1.0

**BORA**

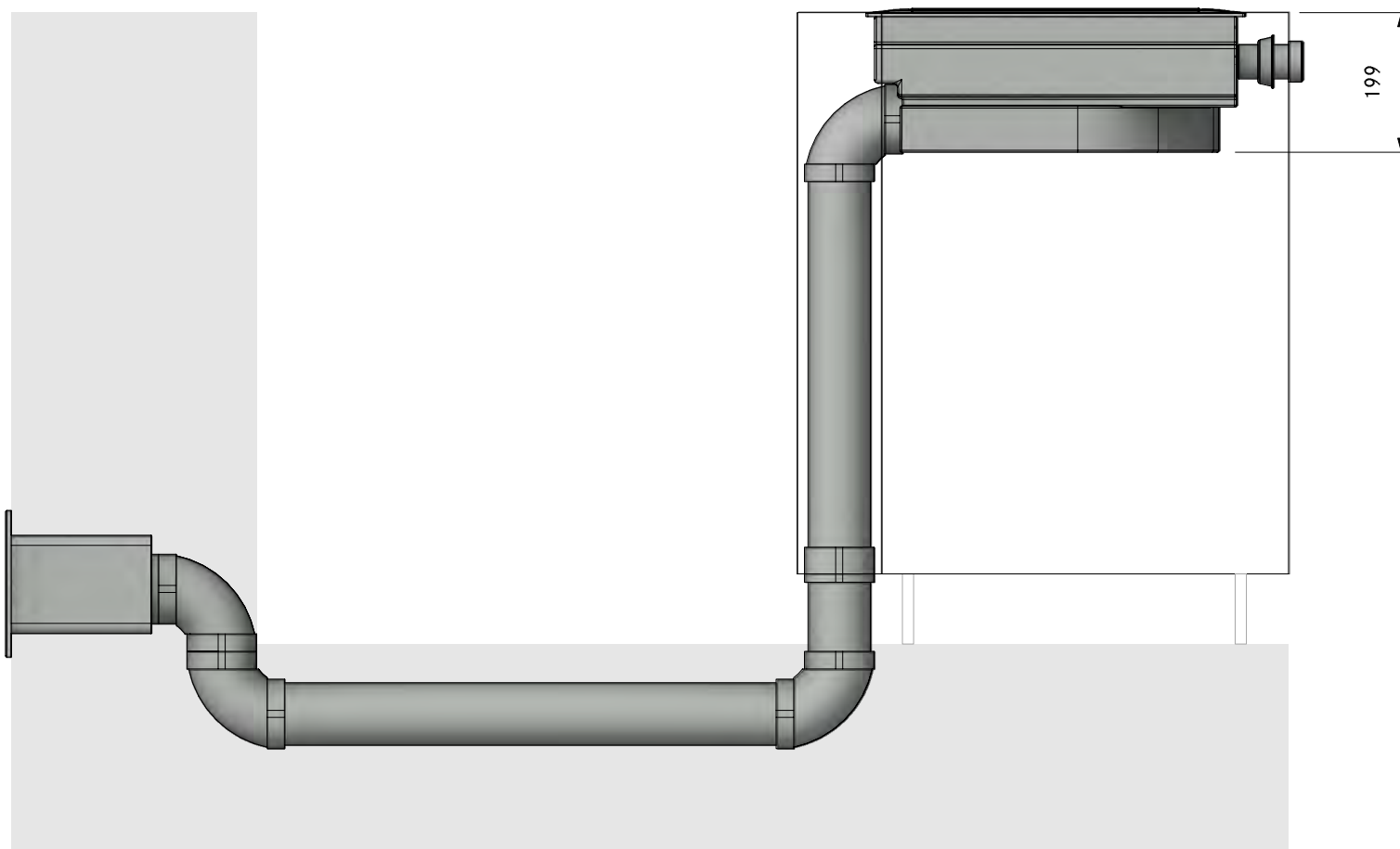

MODELPLAN  
REFERENCE NUMBER  
COMPOSITION

2PKAS3A30130  
Professional 3.0 Floor back swan neck UEBF

LAYOUT

FA

Version, 1.0

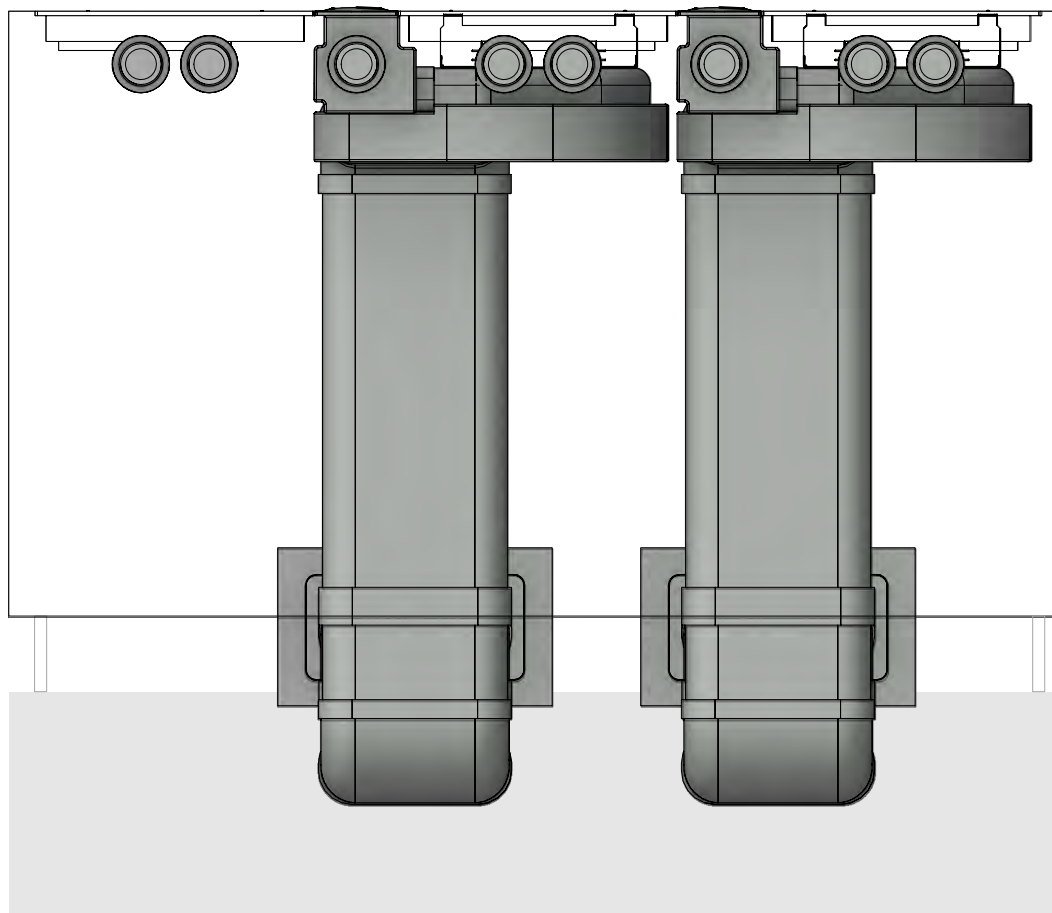

MODELPLAN  
REFERENCE NUMBER  
COMPOSITION

2PKAS3A30130  
Professional 3.0 Floor back swan neck UEBF

Version, 1.0



LAYOUT

Detail

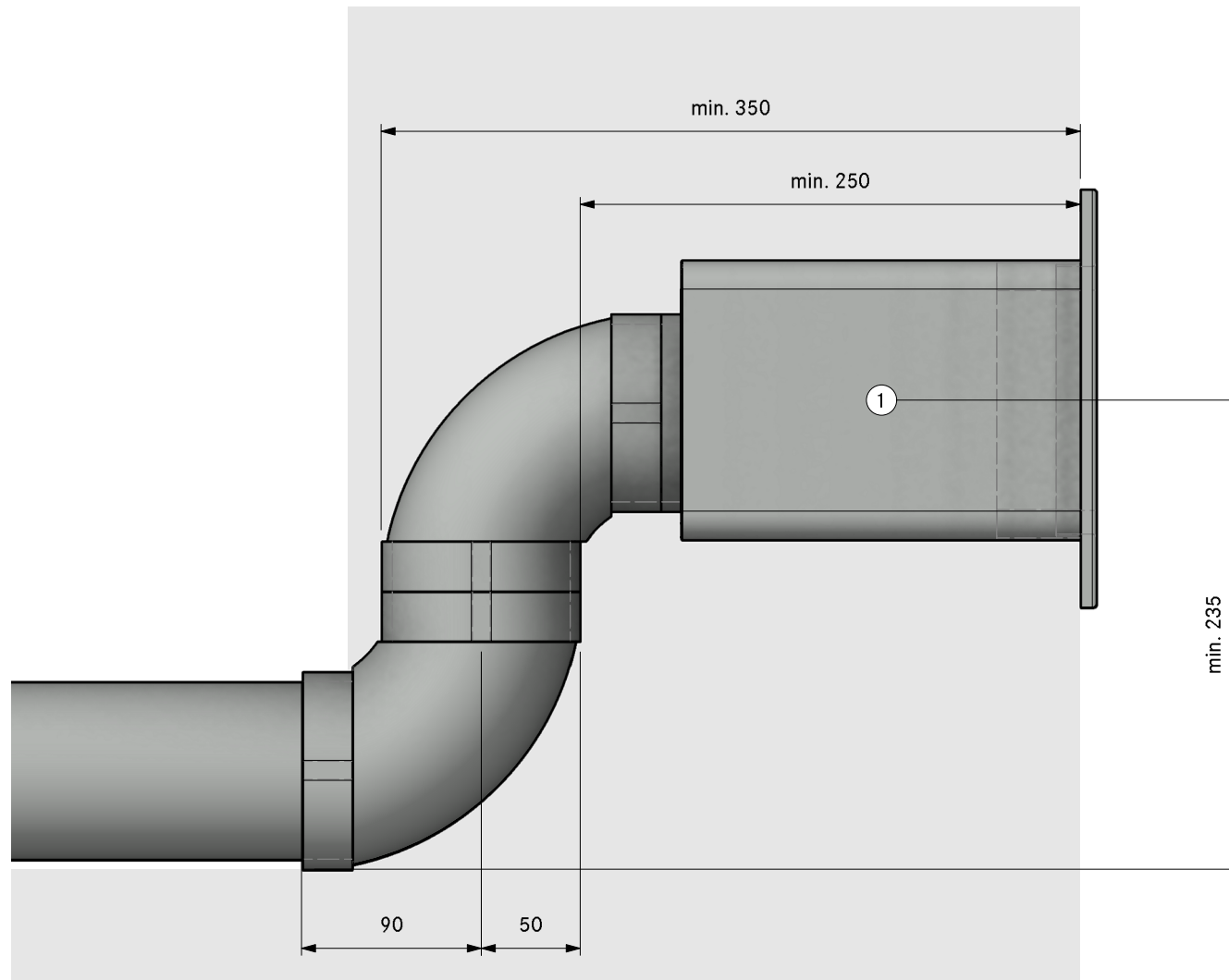

- ①. Hole size 310 x 155mm  
Wall vent must be able to fully  
open for air to extract





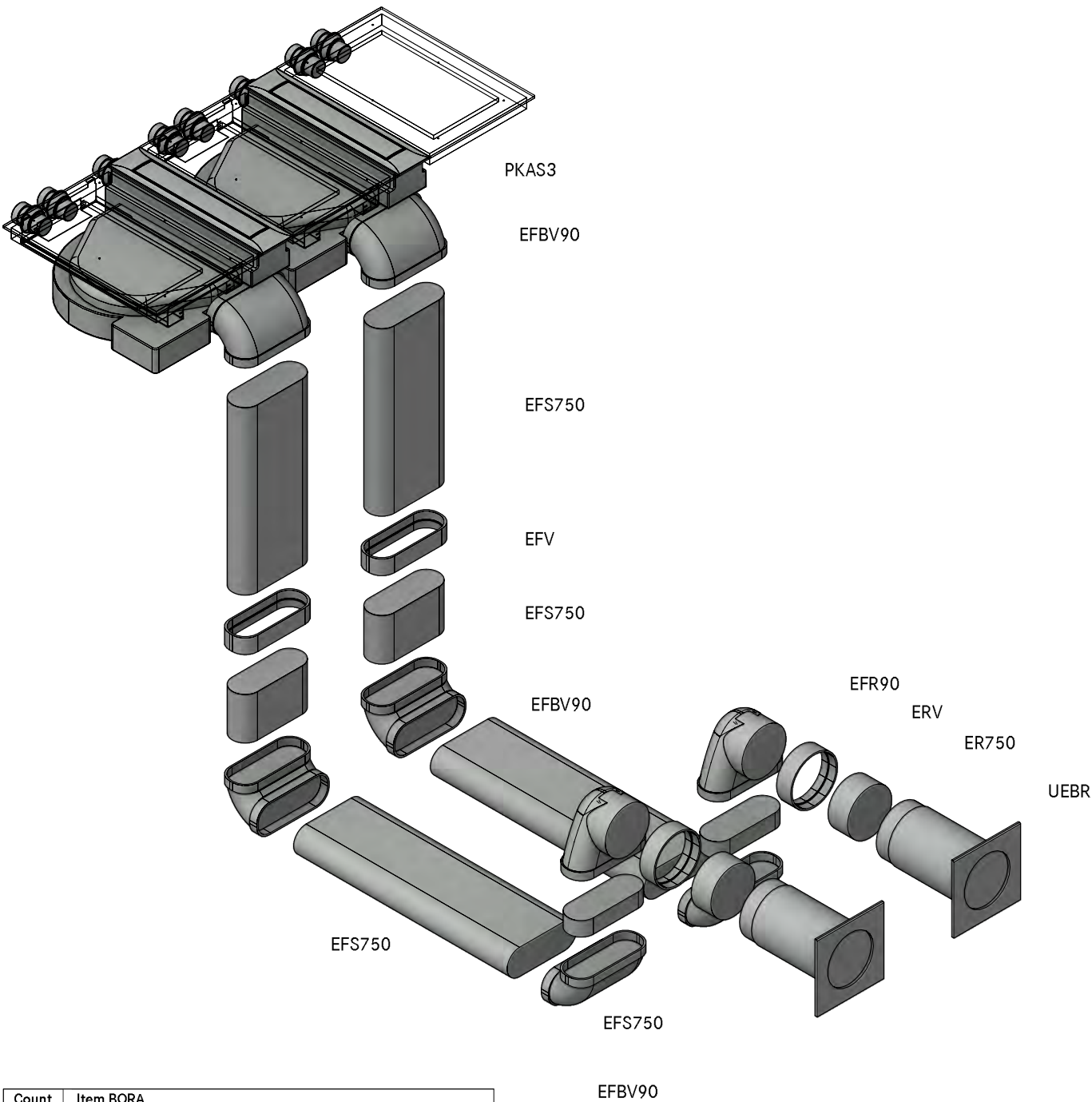

Count	Item BORA	
2	PKAS3	Pro cooktop-extractor-system with integrated extractor
Item BORA Ecotube		
6	EFBV90	90° bend flat vertical
2	EFR90	transition flat round 90°
2	EFV	duct connection flat
2	ERV	duct connection round
2	UEBR	3box wall sleeve round
1	ER750	round duct 750mm
5	EFS750	shallow duct with partition 750mm

Please check for accuracy. Seals included. Are optically not displayed.

MODELPLAN	
REFERENCE NUMBER	2PKAS3A30140
COMPOSITION	Professional 3.0 Floor back swan neck UEBR
LAYOUT	GR HK

- ① Min. 74mm from front edge to cut-out
- ② Min. space required
- ③ Connection point Ecotube
- ④ Installation in floor structure according to DIN 18560-2 (if completely in the levelling layer). If the floor structure deviates from DIN18560-2, a screed reinforcement layer is required
- ⑤ Hole size min. Ø180mm. Wall vent must be able to fully open for air to extract

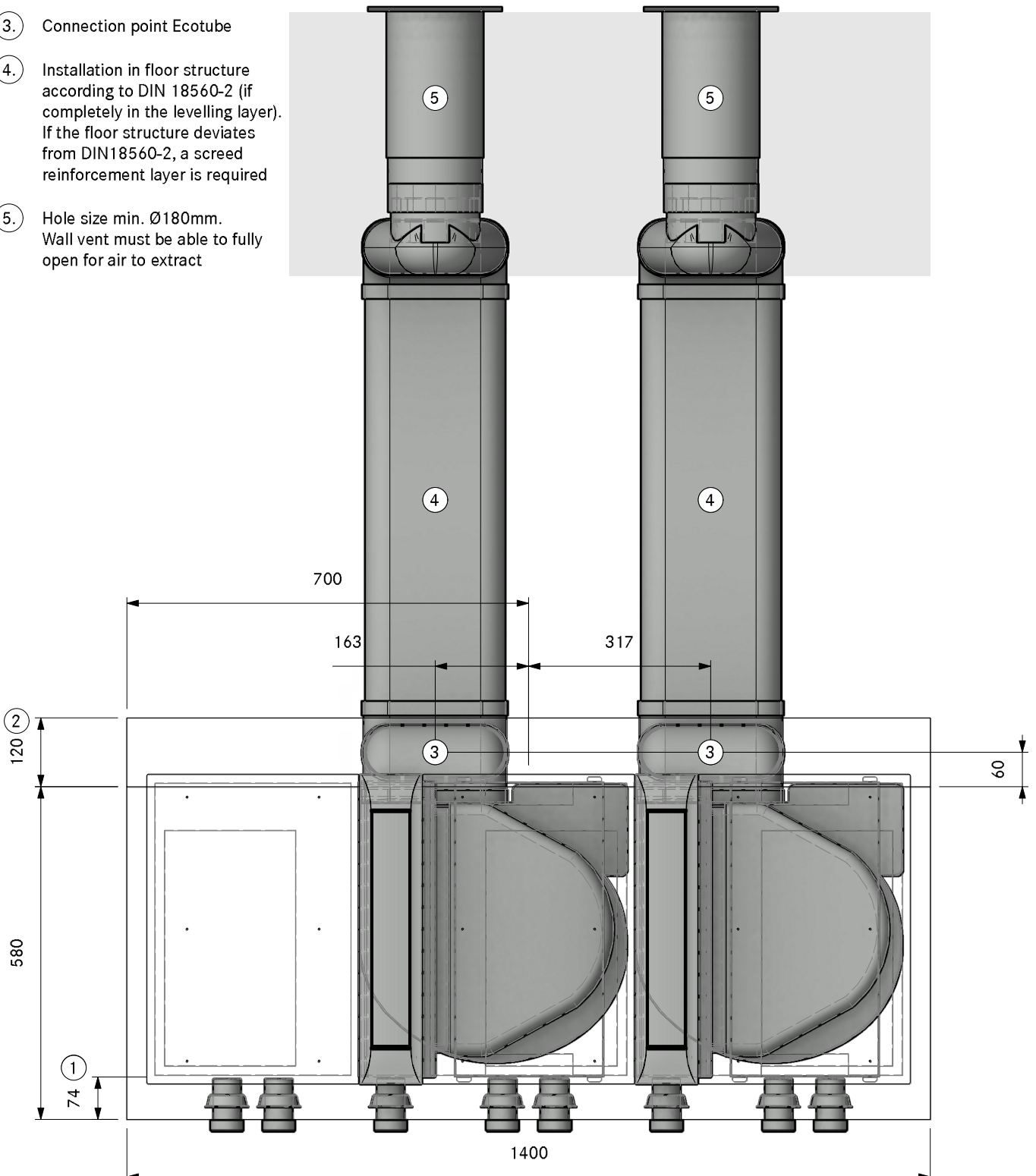

MODELPLAN  
REFERENCE NUMBER  
COMPOSITION

2PKAS3A30140  
Professional 3.0 Floor back swan neck UEBR

LAYOUT

SA

Version, 1.0

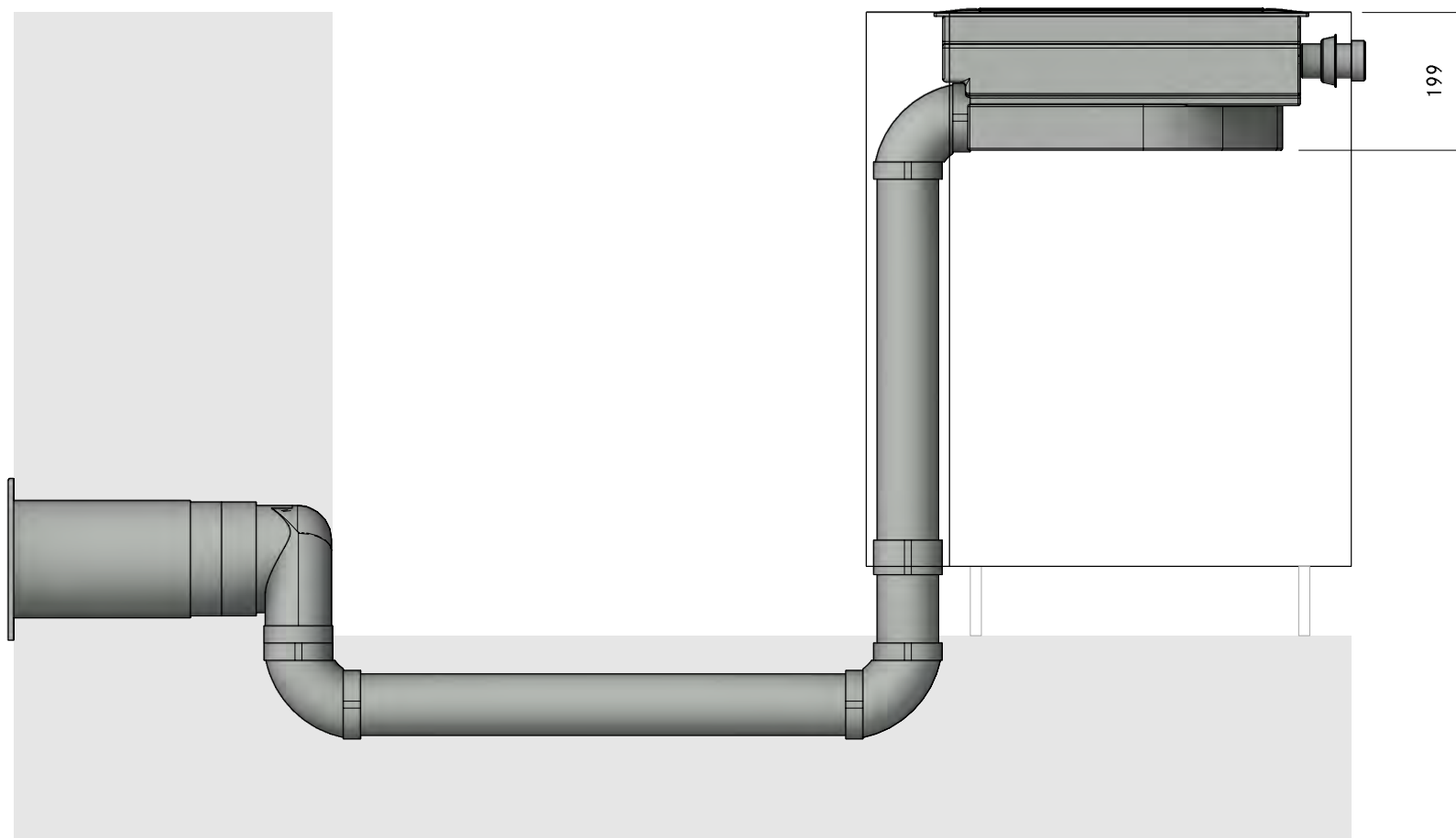

MODELPLAN  
REFERENCE NUMBER  
COMPOSITION

**2PKAS3A30140**  
**Professional 3.0 Floor back swan neck UEBR**

LAYOUT

FA

Version, 1.0

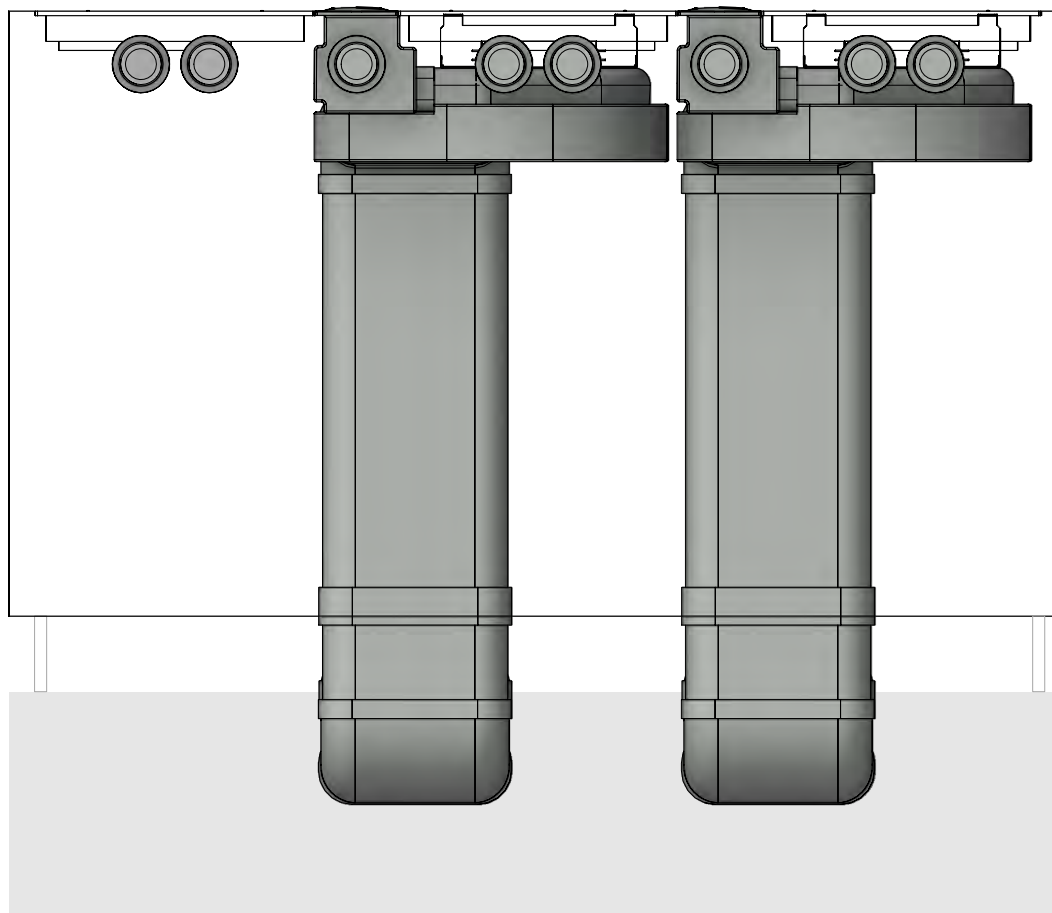

MODELPLAN  
REFERENCE NUMBER  
COMPOSITION

2PKAS3A30140  
Professional 3.0 Floor back swan neck UEBR

Version, 1.0



LAYOUT

Detail

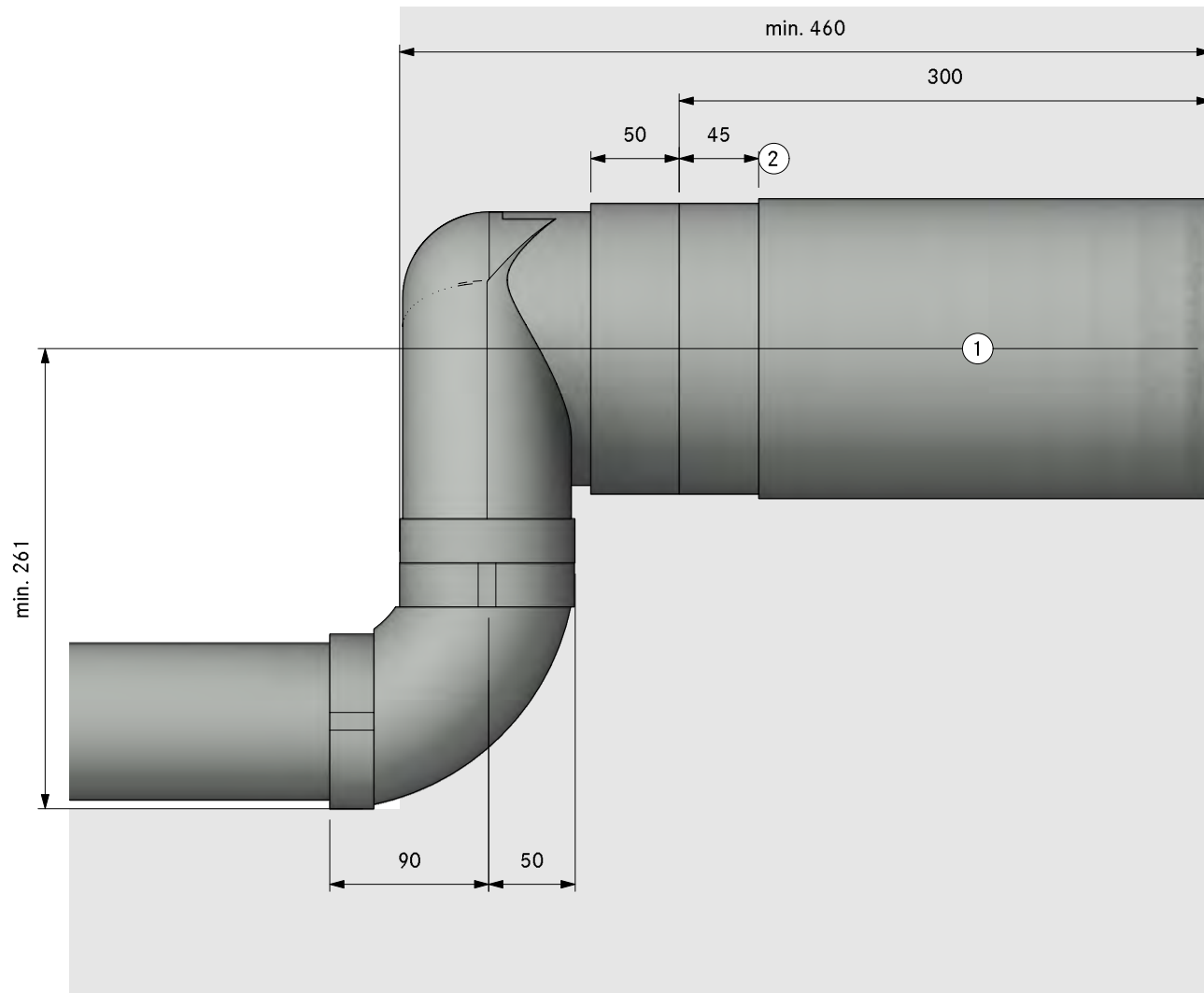

- ①. Hole size min. Ø180mm.  
Wall vent must be able to fully  
open for air to extract
- ②. Bushing length 45mm (can be  
shortened by 20mm)



Count	Item BORA
2	PKAS3 Pro cooktop-extractor-system with integrated extractor
	<b>Item BORA Ecotube</b>
2	EFBH90 90° bend flat horizontal
4	EFBV90 90° bend flat vertical
5	EFV duct connection flat
2	UEBF 3box wall sleeve
6	EF5750 shallow duct with partition 750mm
Please check for accuracy. Seals included. Are optically not displayed.	

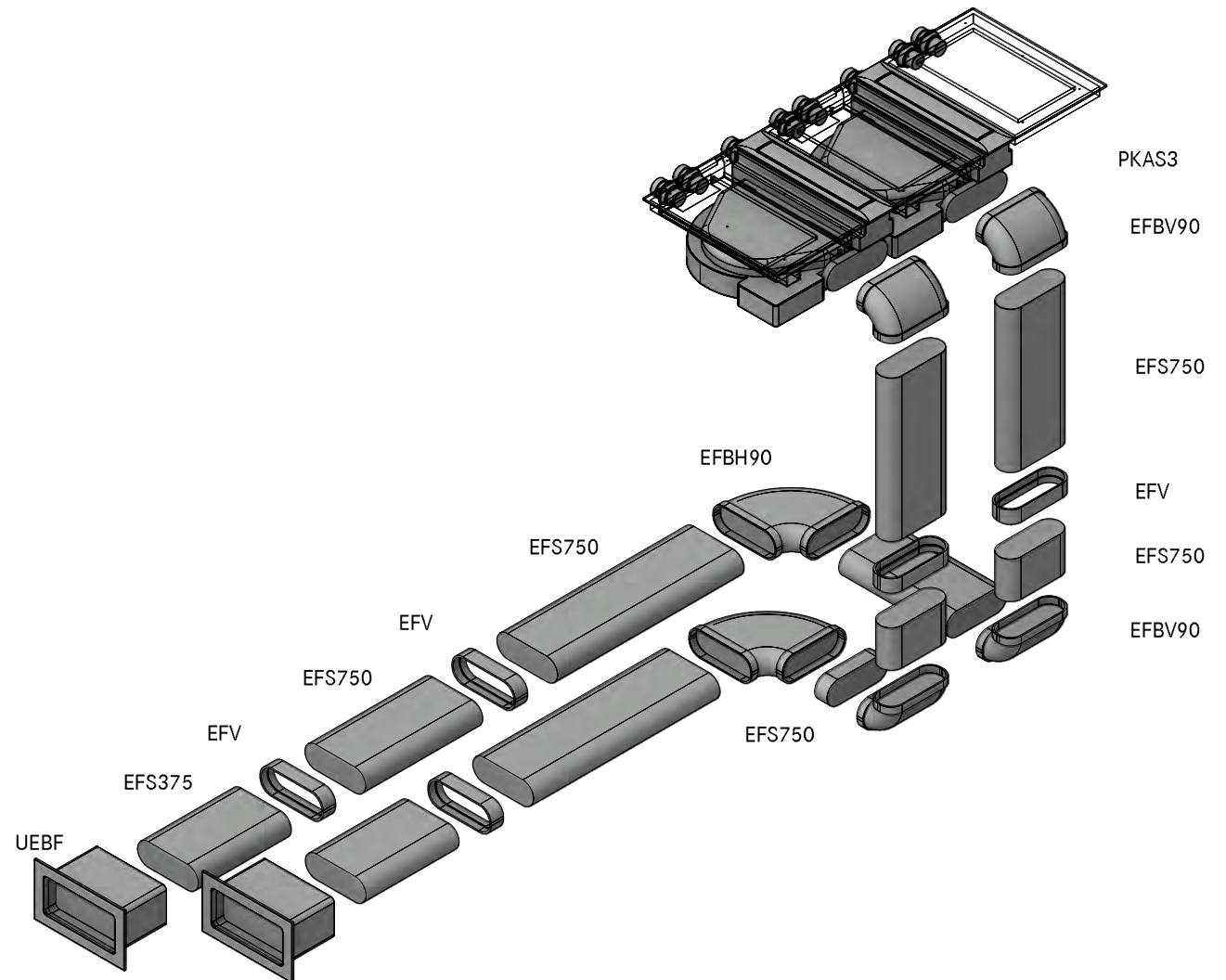

MODELPLAN  
REFERENCE NUMBER  
COMPOSITION

2PKAS3A30210  
Professional 3.0 Floor right UEBF

Version, 1.0



LAYOUT GR

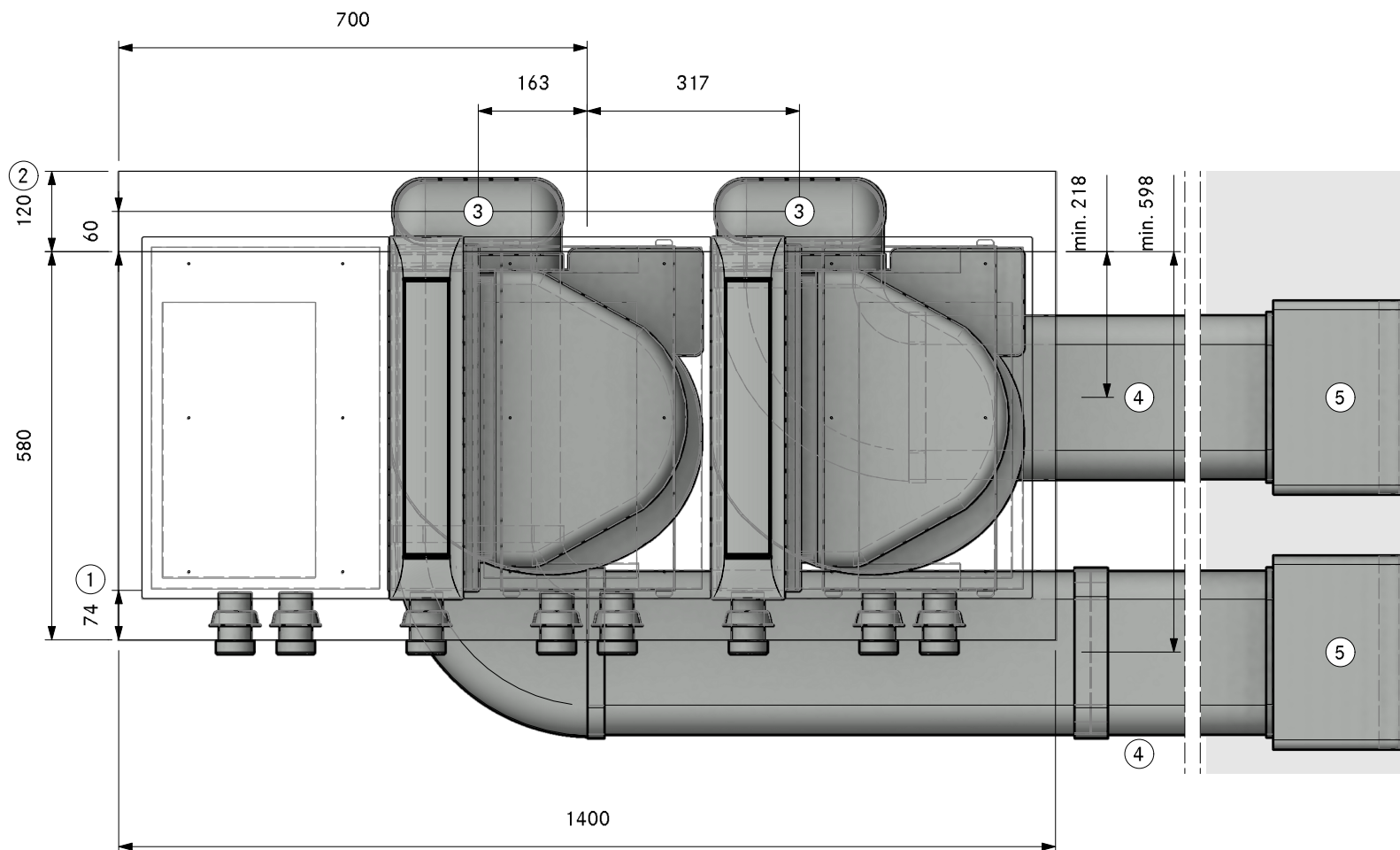

- ①. Min. 74mm from front edge to cut-out
- ②. Min. space required
- ③. Connection point Ecotube
- ④. Installation in floor structure according to DIN 18560-2 (if completely in the levelling layer). If the floor structure deviates from DIN18560-2, a screed reinforcement layer is required
- ⑤. Hole size 310 x 155mm  
Wall vent must be able to fully open for air to extract



MODELPLAN  
REFERENCE NUMBER  
COMPOSITION  
LAYOUT

2PKAS3A30210  
Professional 3.0 Floor right UEBF  
SA

Version, 1.0

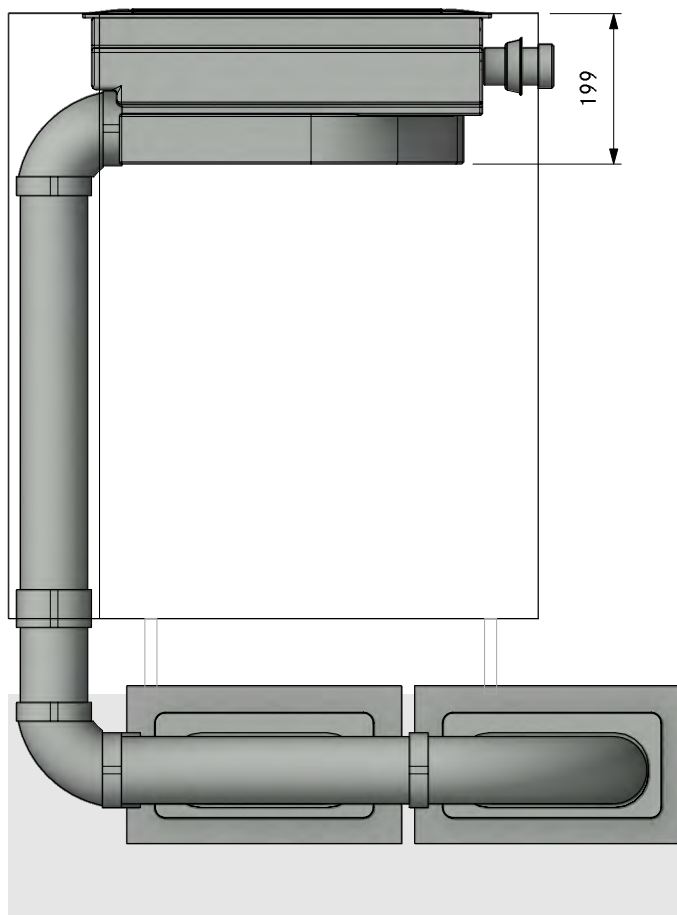

MODELPLAN  
REFERENCE NUMBER  
COMPOSITION  
LAYOUT

2PKAS3A30210  
Professional 3.0 Floor right UEBF  
FA

Version, 1.0

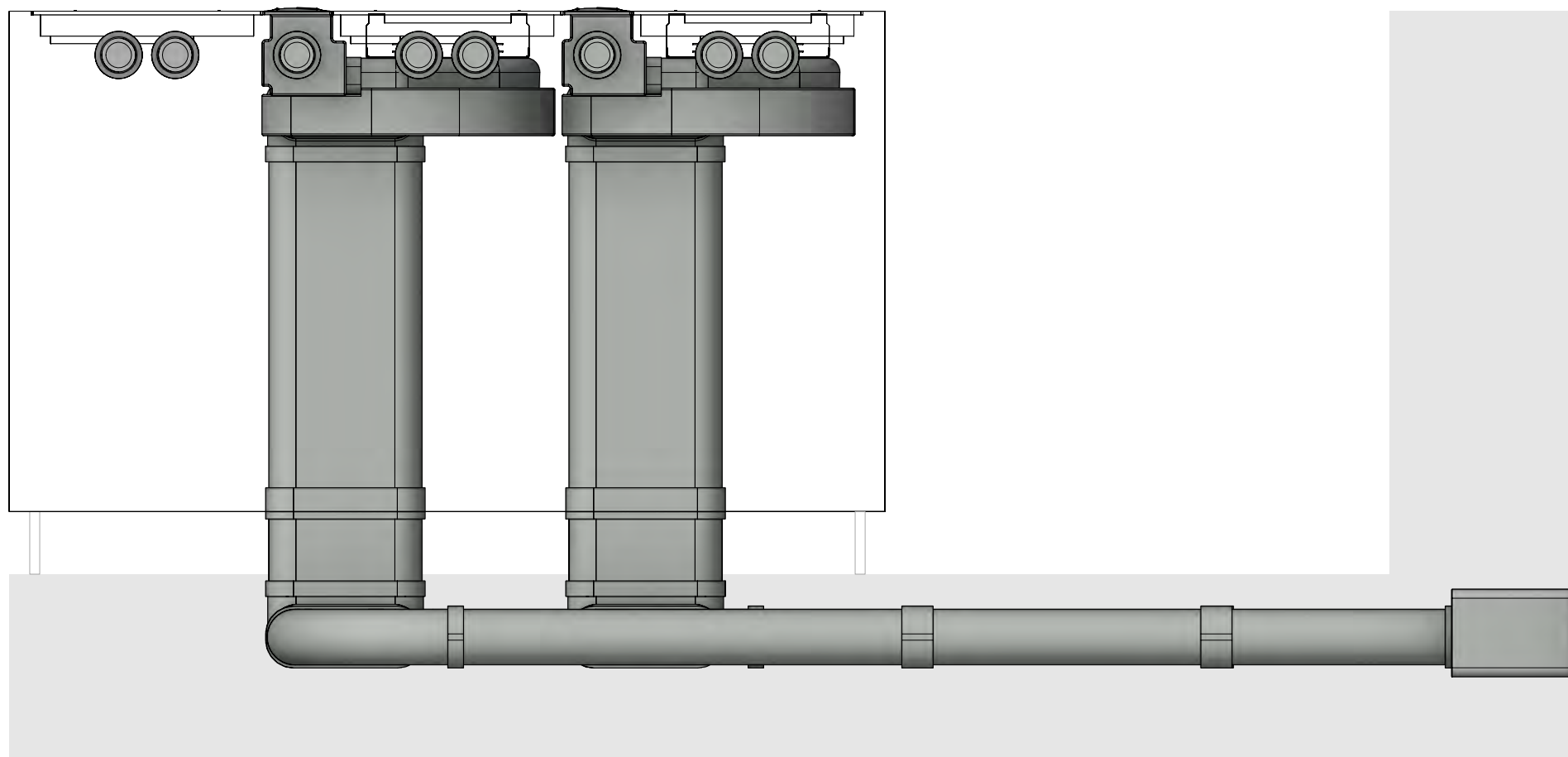

MODELPLAN  
REFERENCE NUMBER  
COMPOSITION

2PKAS3A30210  
Professional 3.0 Floor right UEBF

Version, 1.0



LAYOUT

Detail

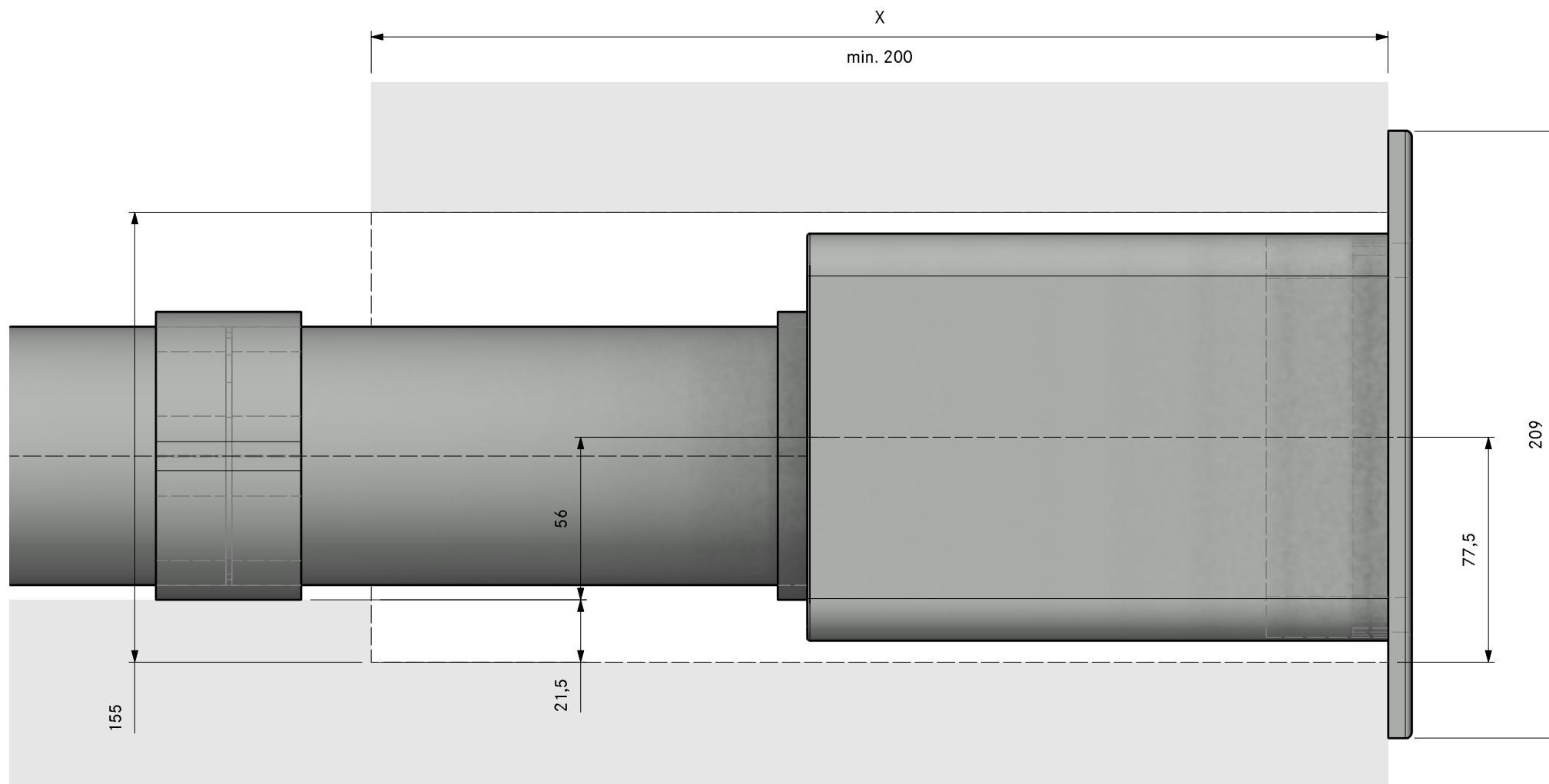



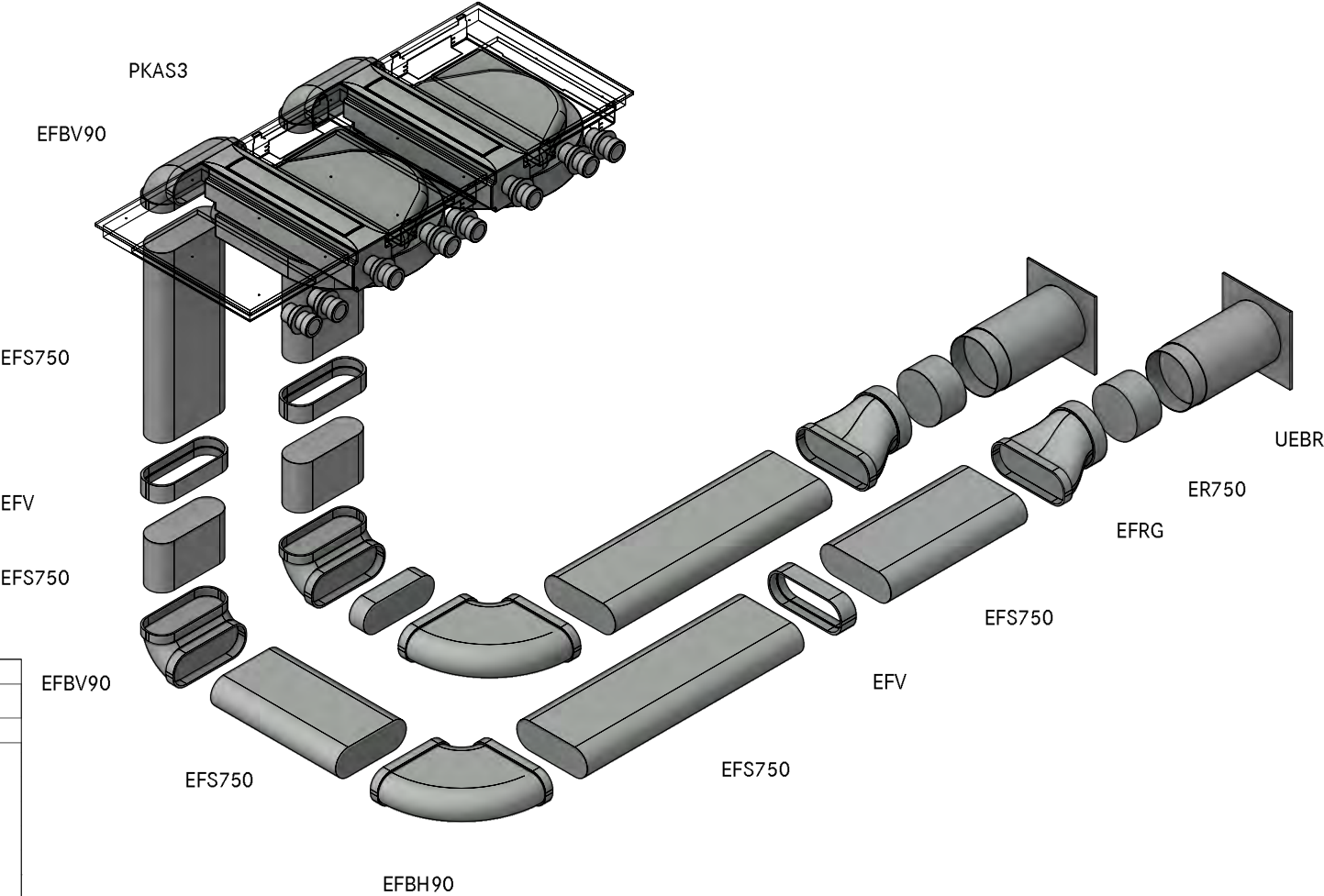

Count	Item BORA
2	PKAS3 Pro cooktop-extractor-system with integrated extractor
Item BORA Ecotube	
2	EFBH90 90° bend flat horizontal
4	EFBV90 90° bend flat vertical
2	EFRG bridge flat round straight
3	EFV duct connection flat
2	UEBR 3box wall sleeve round
1	ER750 round duct 750mm
6	EFS750 shallow duct with partition 750mm

Please check for accuracy. Seals included. Are optically not displayed.

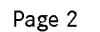

MODELPLAN  
REFERENCE NUMBER  
COMPOSITION  
LAYOUT

2PKAS3A30220  
Professional 3.0 Floor right UEBR  
SA

Version, 1.0

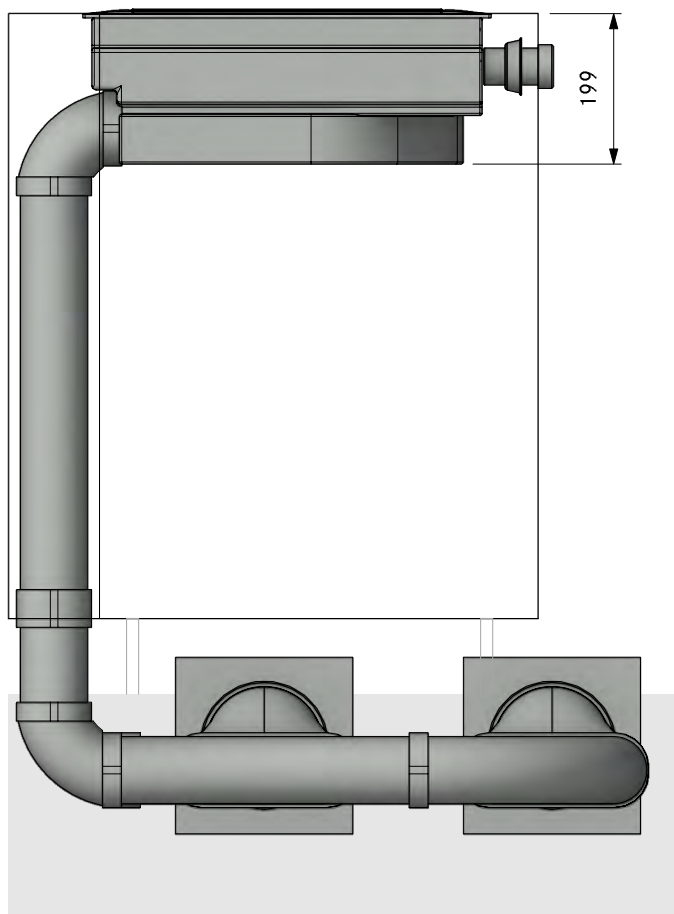

MODELPLAN  
REFERENCE NUMBER  
COMPOSITION  
LAYOUT

2PKAS3A30220  
Professional 3.0 Floor right UEBR  
FA

Version, 1.0

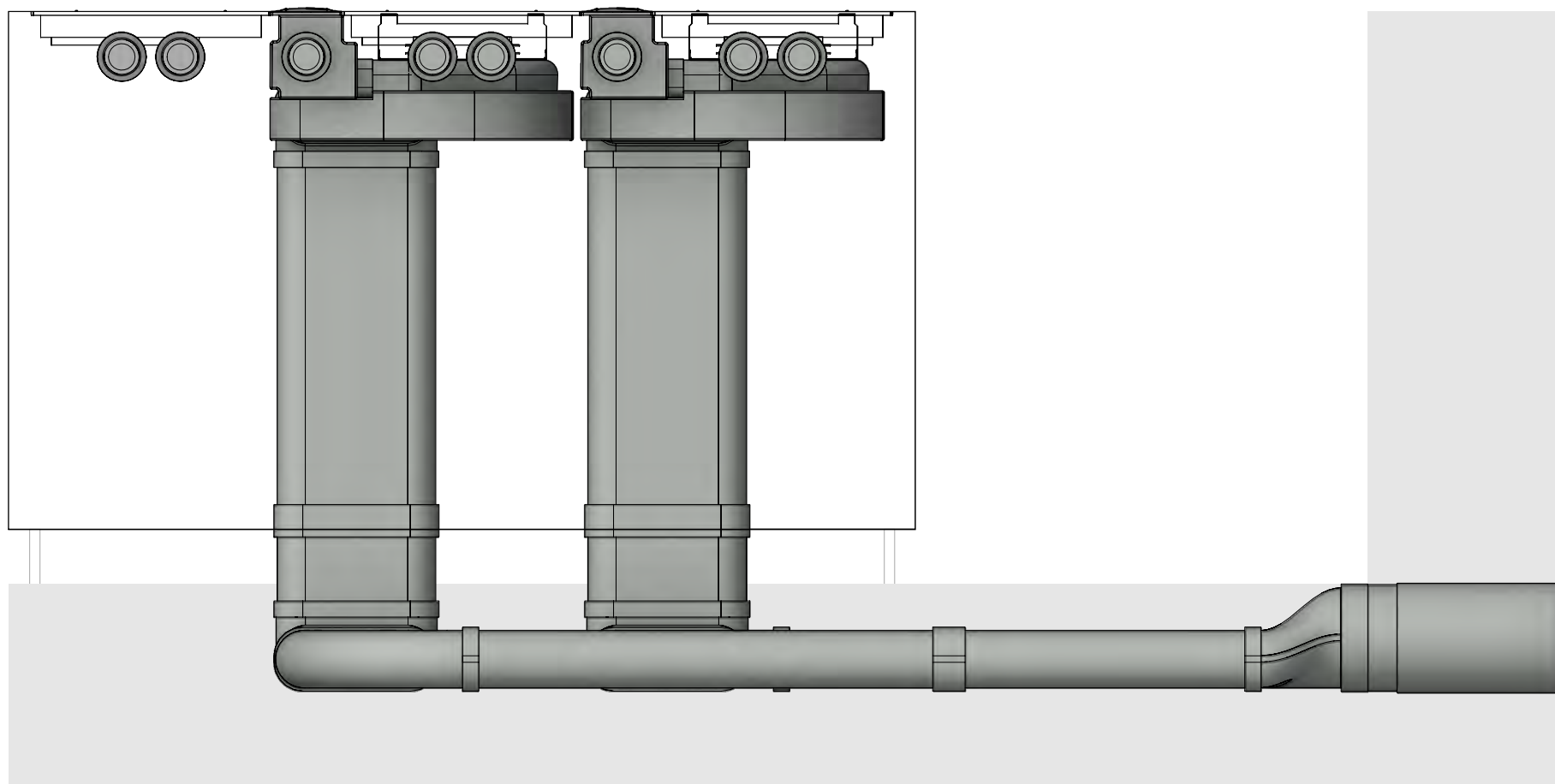



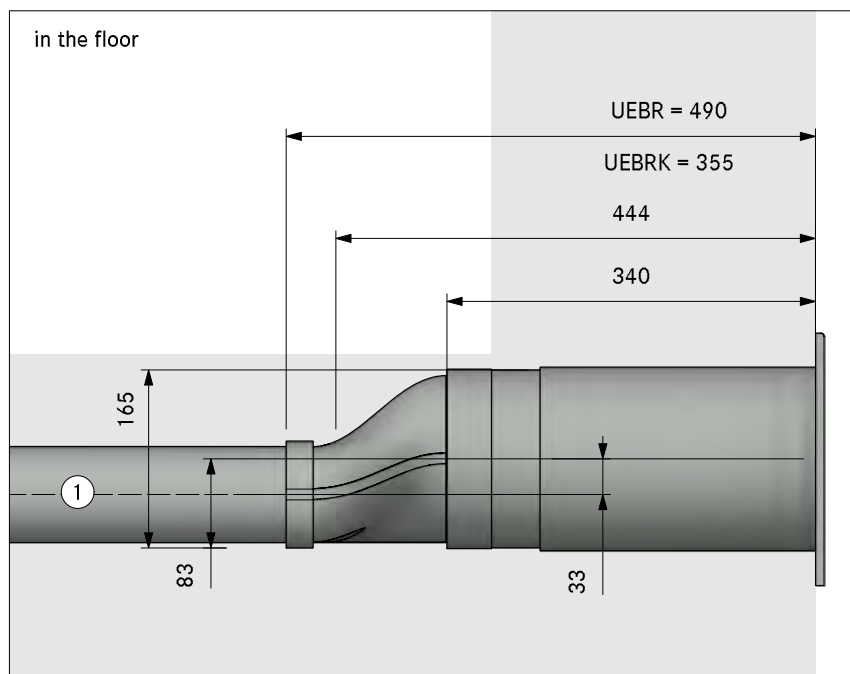

in the plinth area

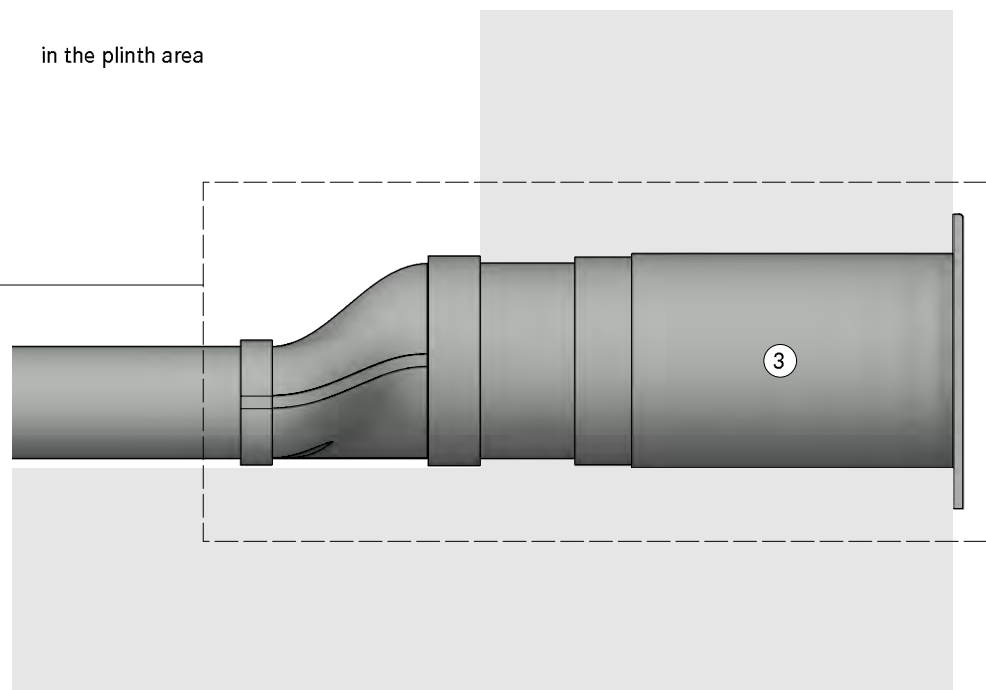

1. Installation in floor structure according to DIN 18560-2 (if completely in the levelling layer). If the floor structure deviates from DIN18560-2, a screed reinforcement layer is required
2. One mounting bracket set per length of Ecotube is recommended, positioned at the connection sleeve
3. Hole size min. Ø180mm. Wall vent must be able to fully open for air to extract

in the cellar

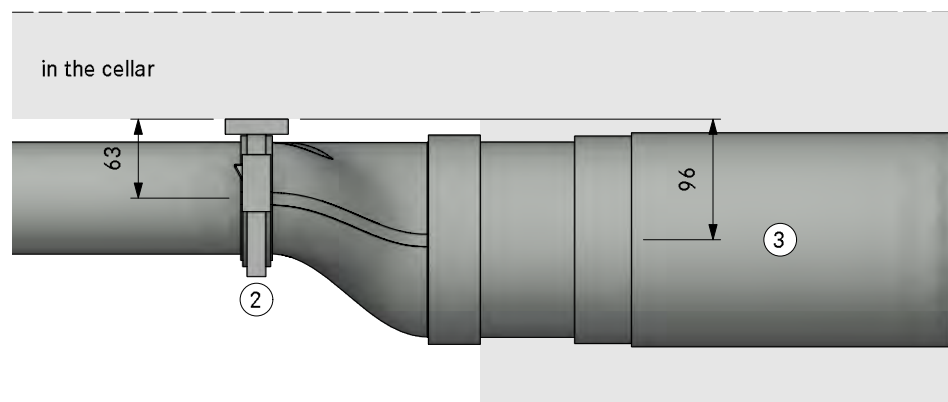



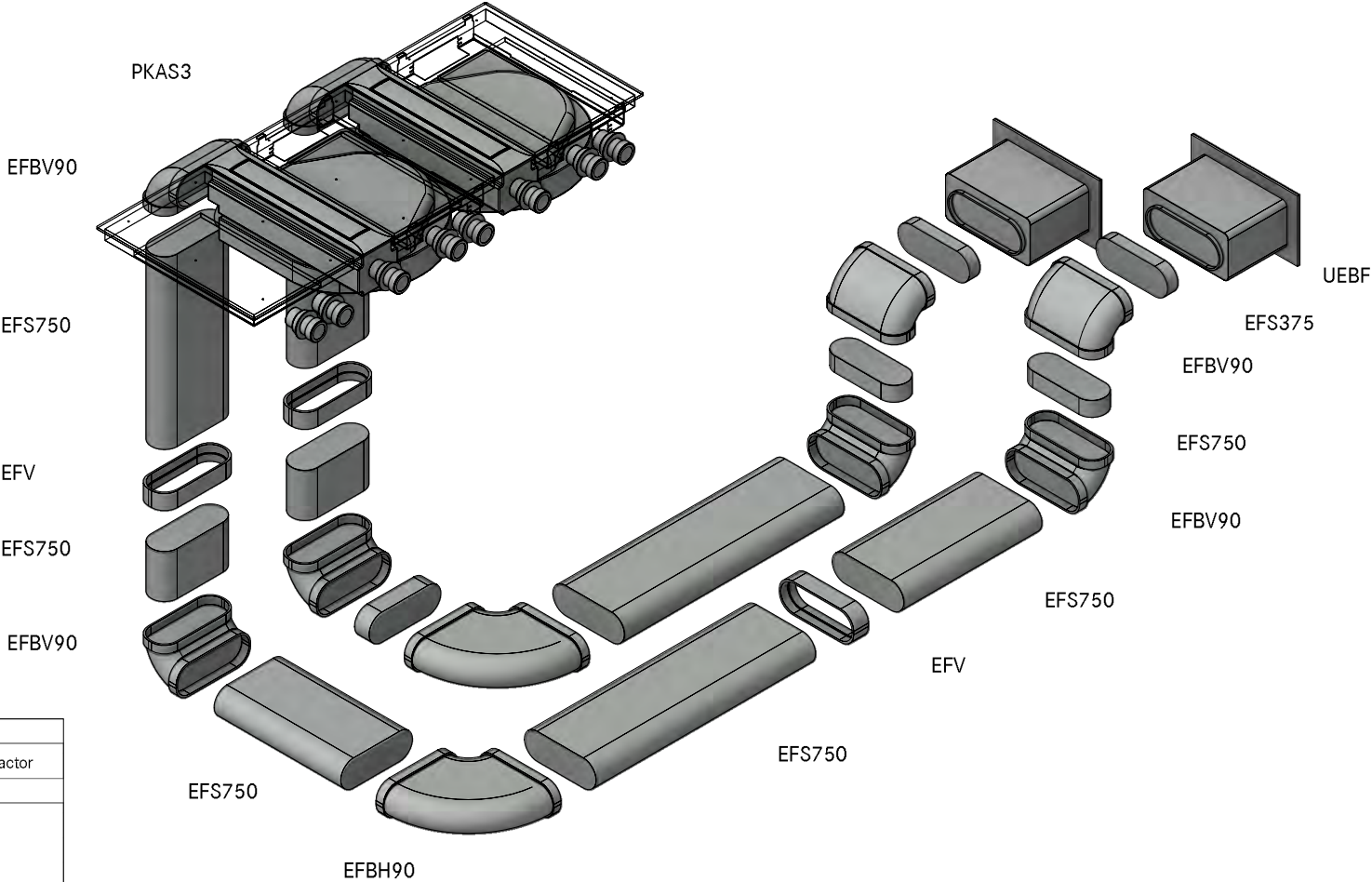

Count	Item BORA	
2	PKAS3	Pro cooktop-extractor-system with integrated extractor
	Item BORA Ecotube	
2	EFBH90	90° bend flat horizontal
8	EFBV90	90° bend flat vertical
3	EFV	duct connection flat
2	UEBF	3box wall sleeve
6	EFS750	shallow duct with partition 750mm
Please check for accuracy. Seals included. Are optically not displayed.		

MODELPLAN  
REFERENCE NUMBER  
COMPOSITION

2PKAS3A30230  
Professional 3.0 Floor right swan neck UEBF

Version, 1.0



LAYOUT GR

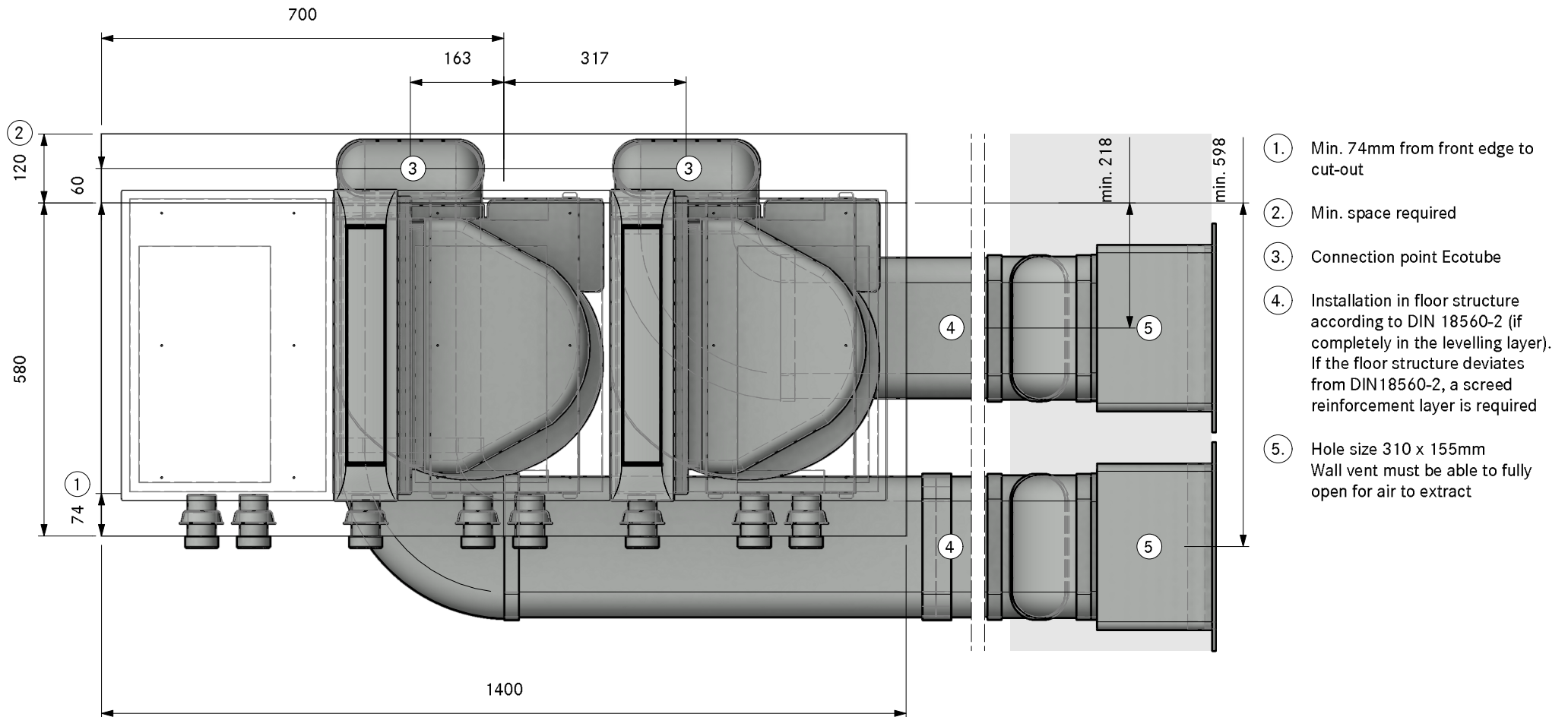

MODELPLAN  
REFERENCE NUMBER  
COMPOSITION

2PKAS3A30230  
Professional 3.0 Floor right swan neck UEBF

LAYOUT

SA

Version, 1.0

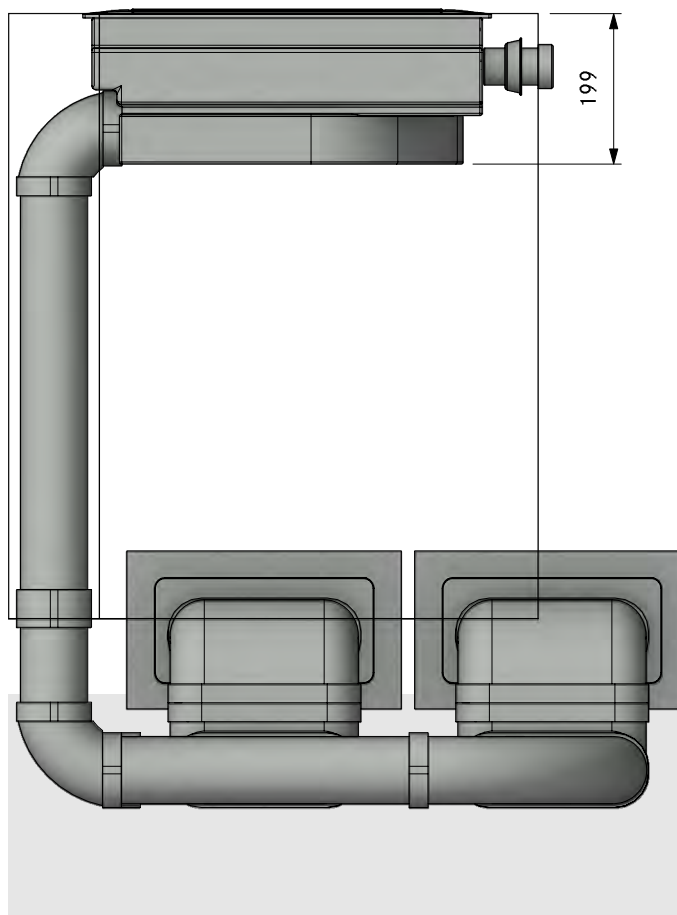

MODELPLAN  
REFERENCE NUMBER  
COMPOSITION

2PKAS3A30230  
Professional 3.0 Floor right swan neck UEBF

LAYOUT

FA

Version, 1.0

**BORA**

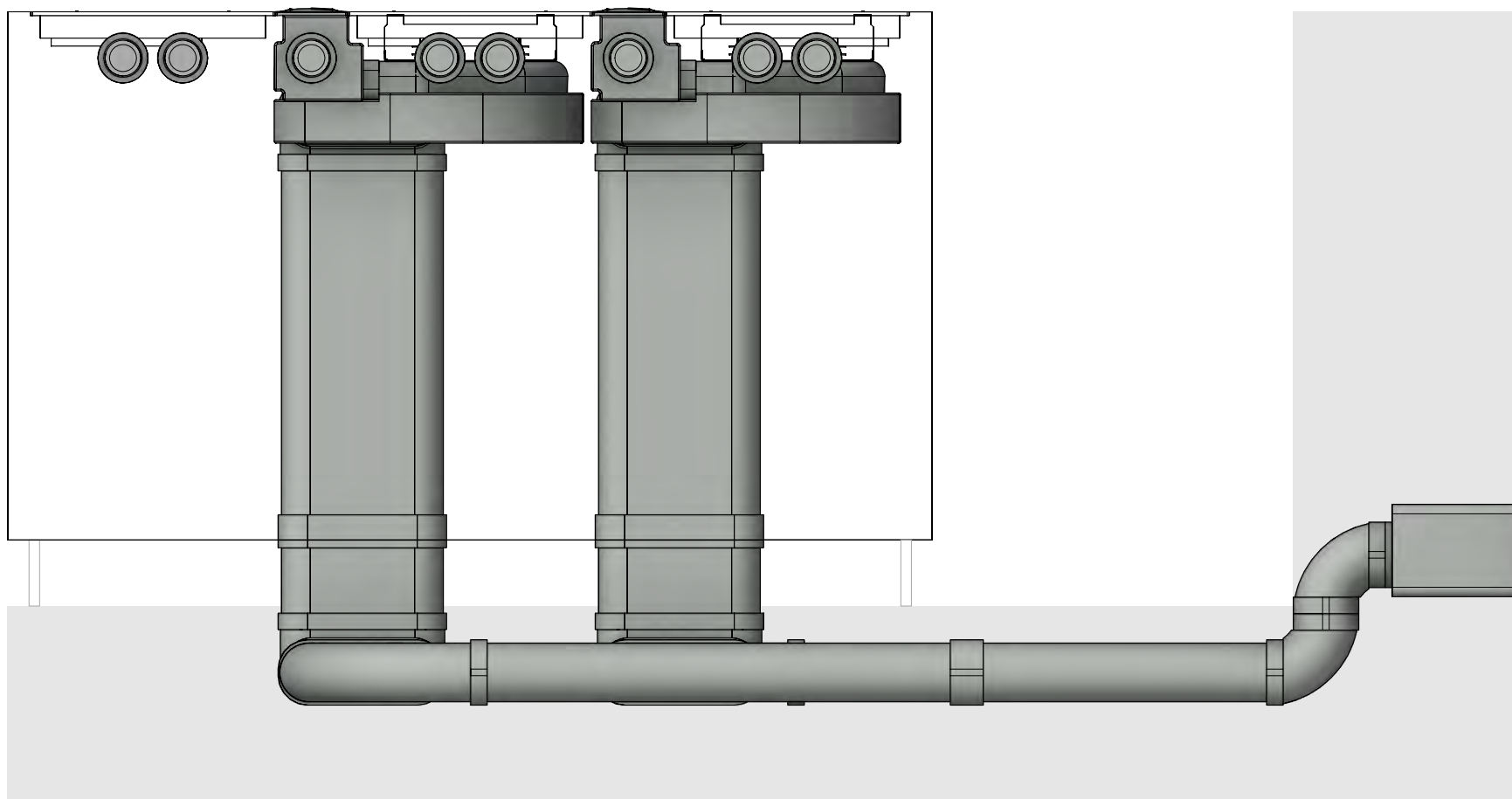

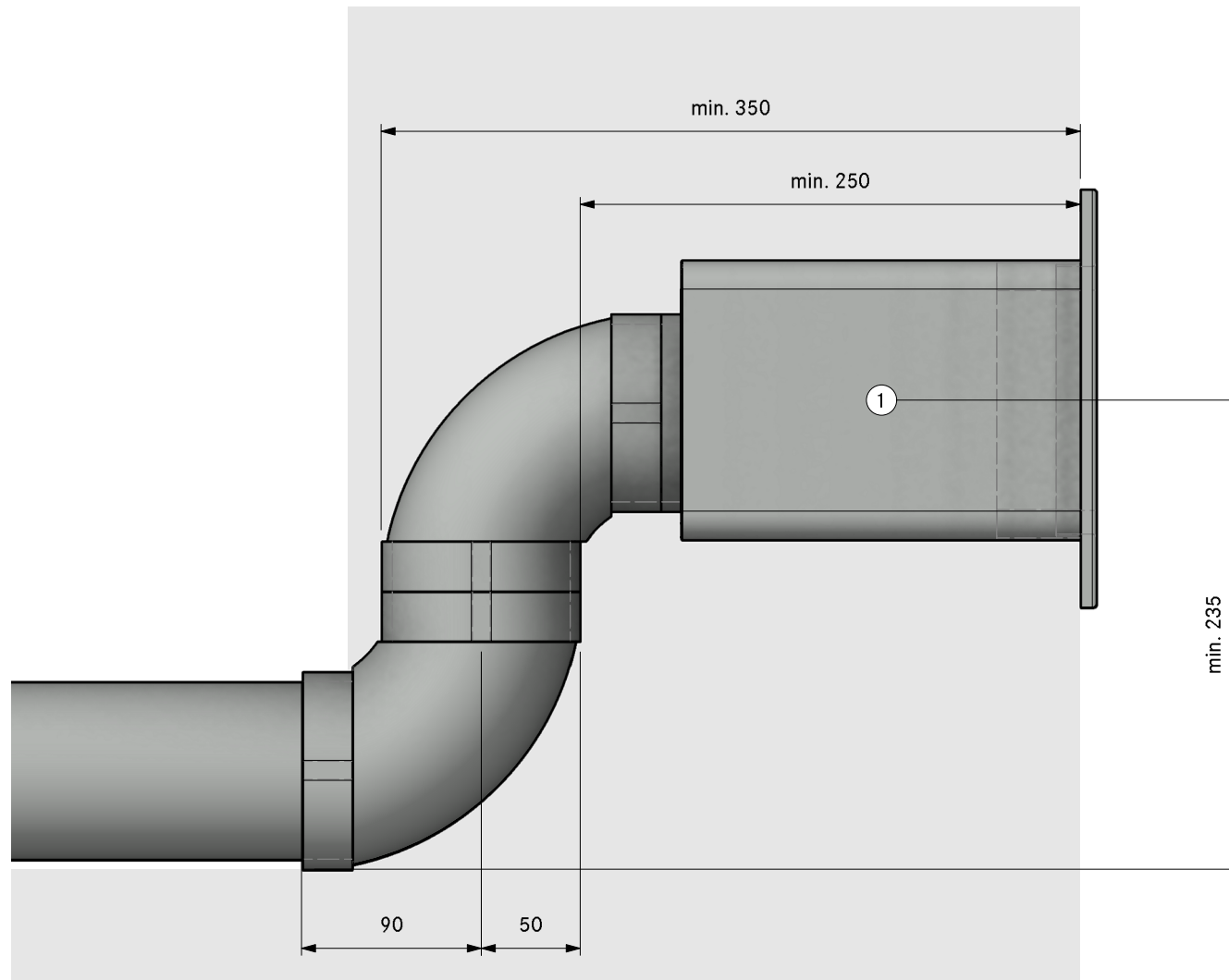

- ①. Hole size 310 x 155mm  
Wall vent must be able to fully  
open for air to extract







Count	Item BORA
2	PKAS3 Pro cooktop-extractor-system with integrated extractor
	<b>Item BORA Ecotube</b>
2	EFBH90 90° bend flat horizontal
6	EFBV90 90° bend flat vertical
2	EFR90 transition flat round 90°
3	EFV duct connection flat
2	ERV duct connection round
2	UEBR 3box wall sleeve round
1	ER750 round duct 750mm
6	EF5750 shallow duct with partition 750mm
Please check for accuracy. Seals included. Are optically not displayed.	

MODELPLAN  
REFERENCE NUMBER  
COMPOSITION

2PKAS3A30240  
Professional 3.0 Floor right swan neck UEBR

Version, 1.0

**BORA**

LAYOUT GR

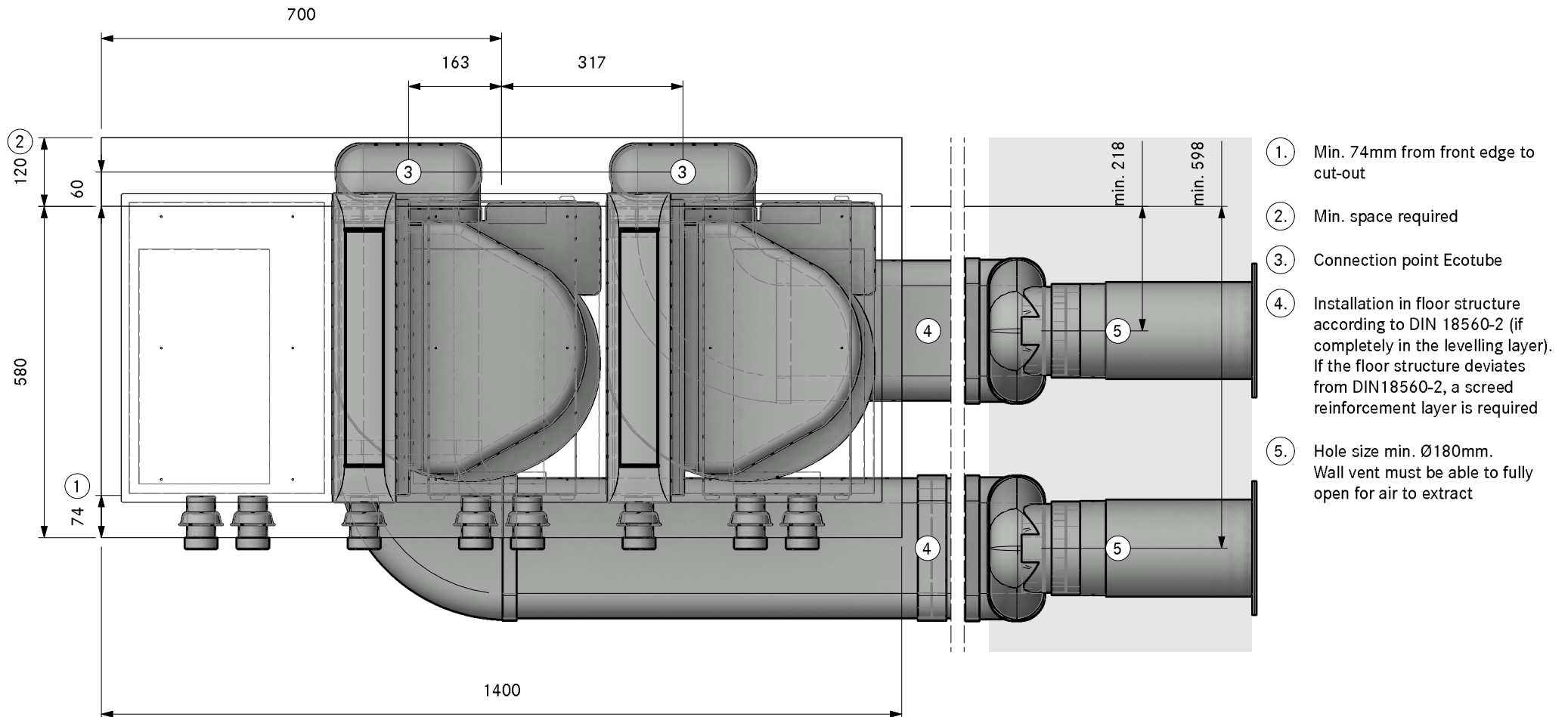

MODELPLAN  
REFERENCE NUMBER  
COMPOSITION

2PKAS3A30240  
Professional 3.0 Floor right swan neck UEBR

LAYOUT

SA

Version, 1.0

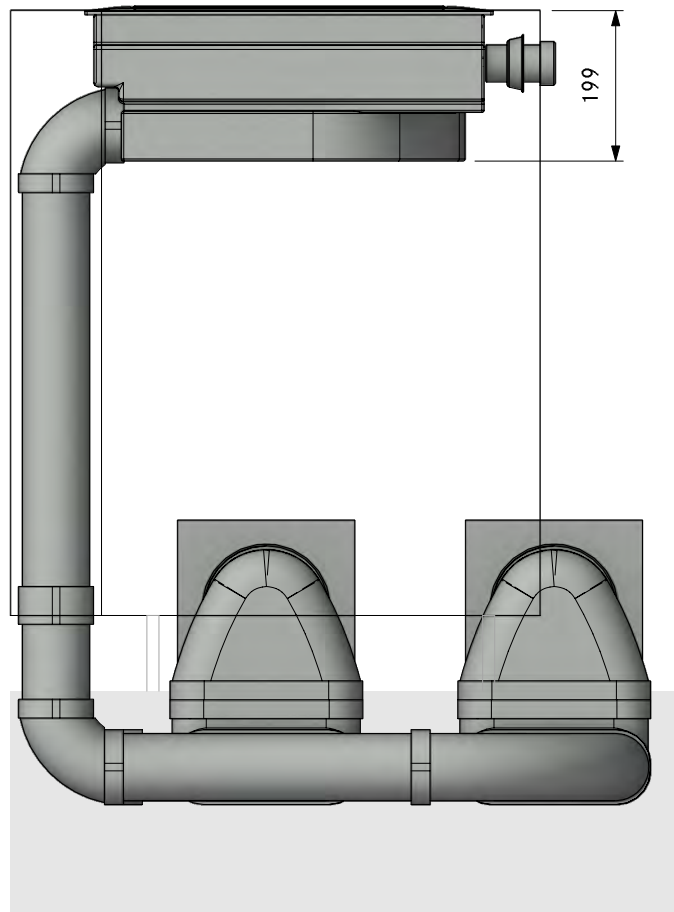

MODELPLAN  
REFERENCE NUMBER  
COMPOSITION

2PKAS3A30240  
Professional 3.0 Floor right swan neck UEBR

LAYOUT

FA

Version, 1.0

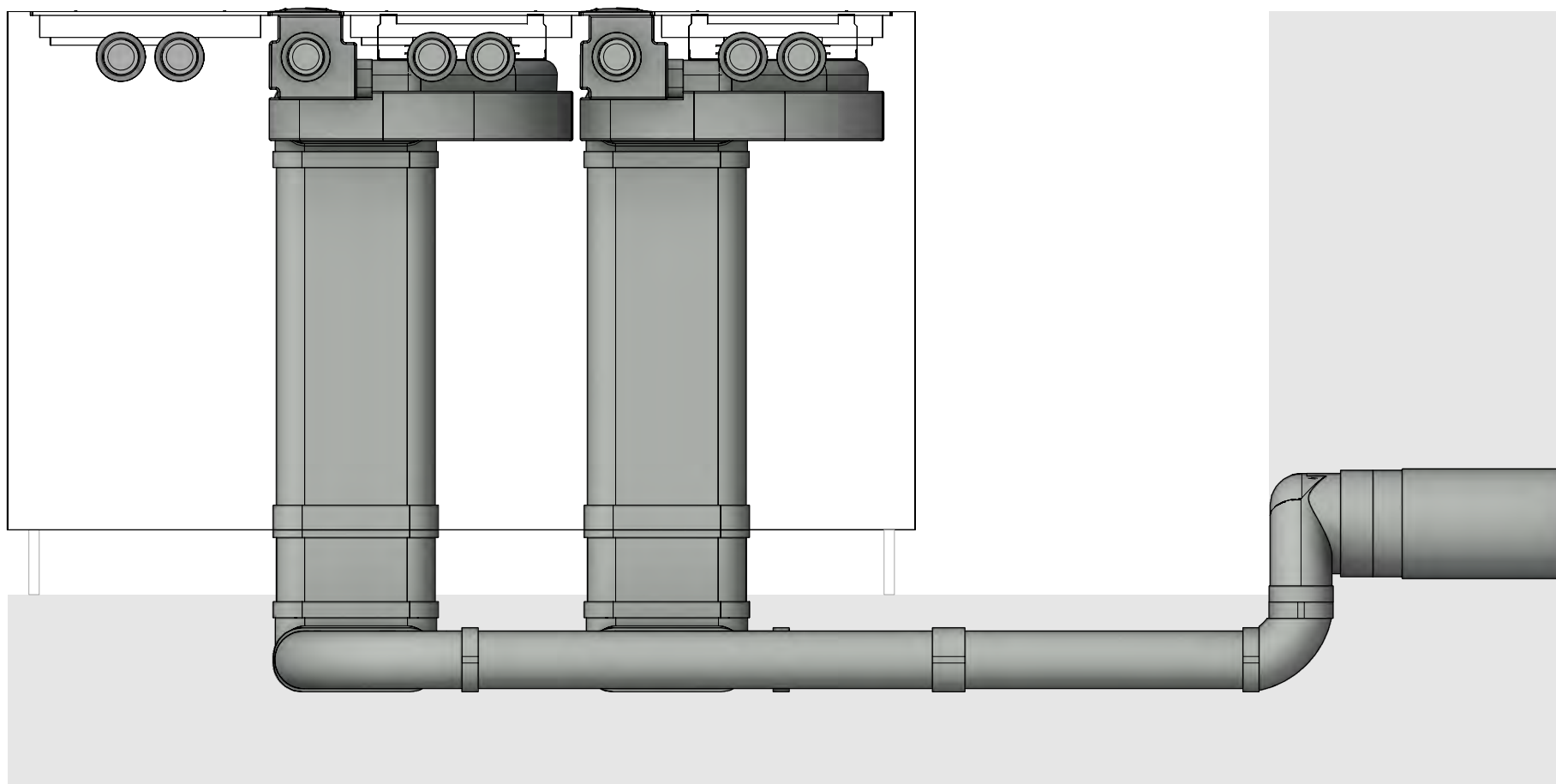

MODELPLAN  
REFERENCE NUMBER  
COMPOSITION

2PKAS3A30240  
Professional 3.0 Floor right swan neck UEBR

Version, 1.0



LAYOUT

Detail

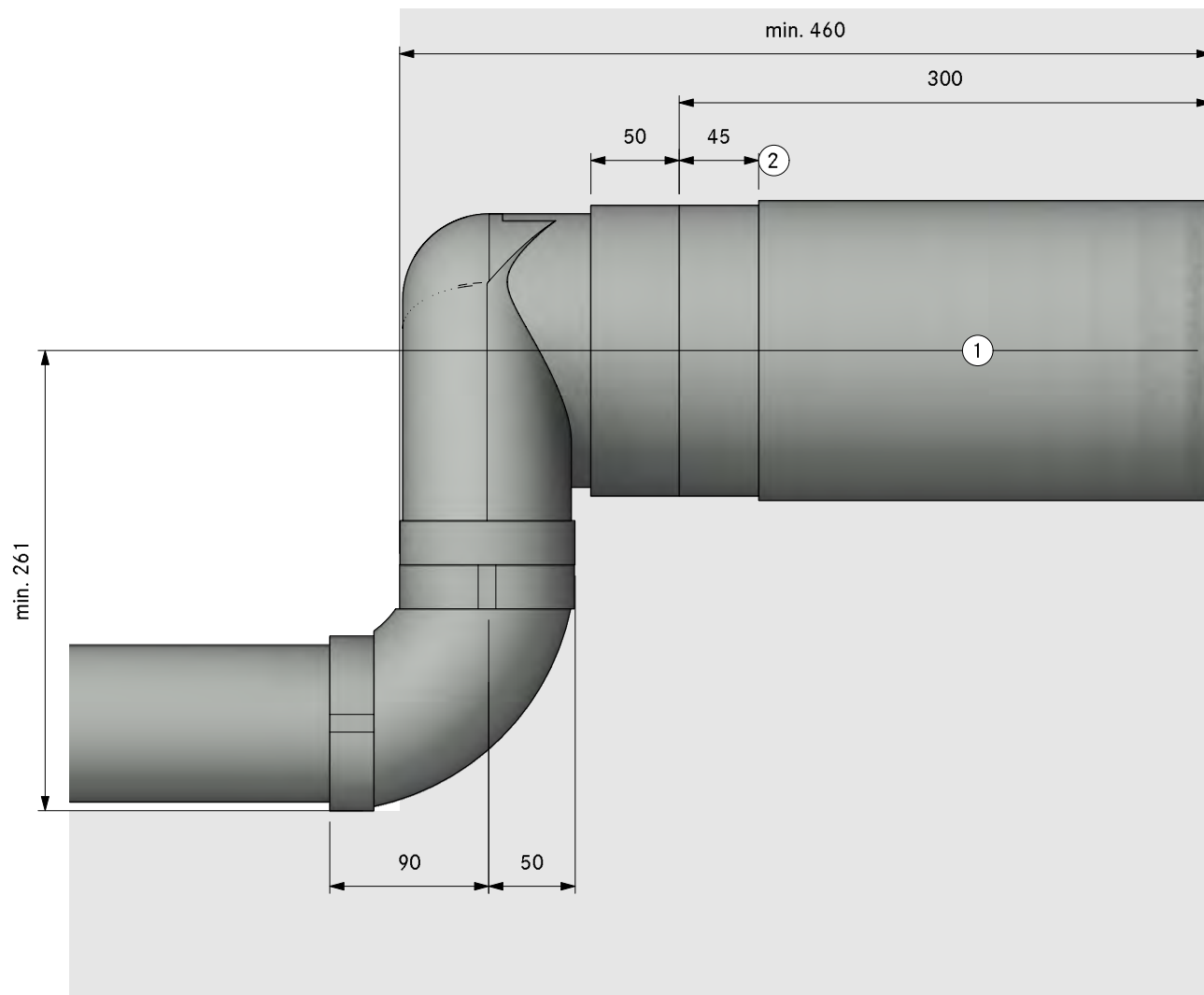

- ①. Hole size min. Ø180mm.  
Wall vent must be able to fully  
open for air to extract
- ②. Bushing length 45mm (can be  
shortened by 20mm)



Count	Item BORA	
2	PKAS3	Pro cooktop-extractor-system with integrated extractor
Item BORA Ecotube		
4	EFBV90	90° bend flat vertical
4	EFV	duct connection flat
2	UEBF	3box wall sleeve
4	EFS750	shallow duct with partition 750mm
Please check for accuracy. Seals included. Are optically not displayed.		

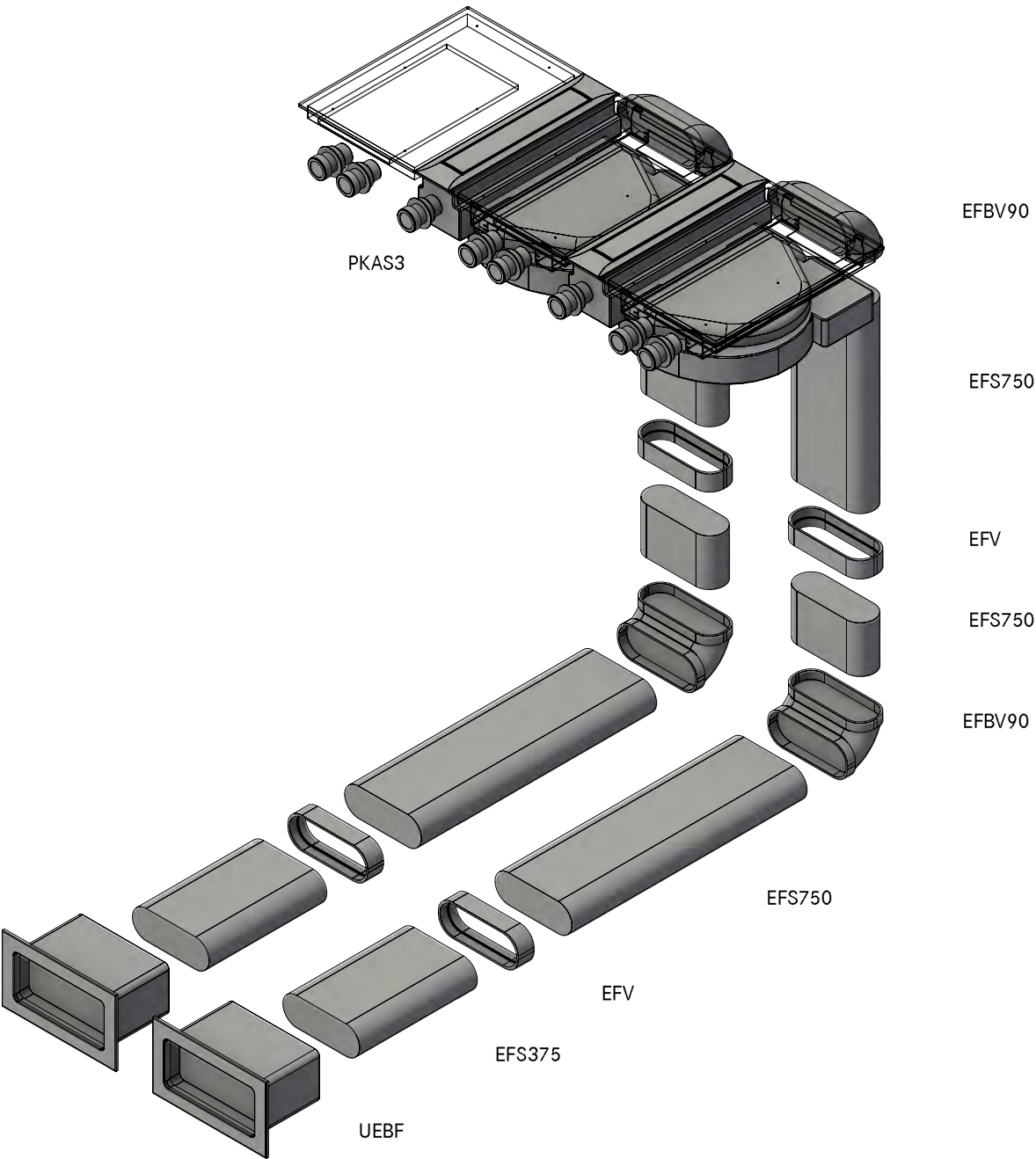

MODELPLAN  
REFERENCE NUMBER  
COMPOSITION

2PKAS3A30310  
Professional 3.0 Floor front UEBF

LAYOUT

GR HK

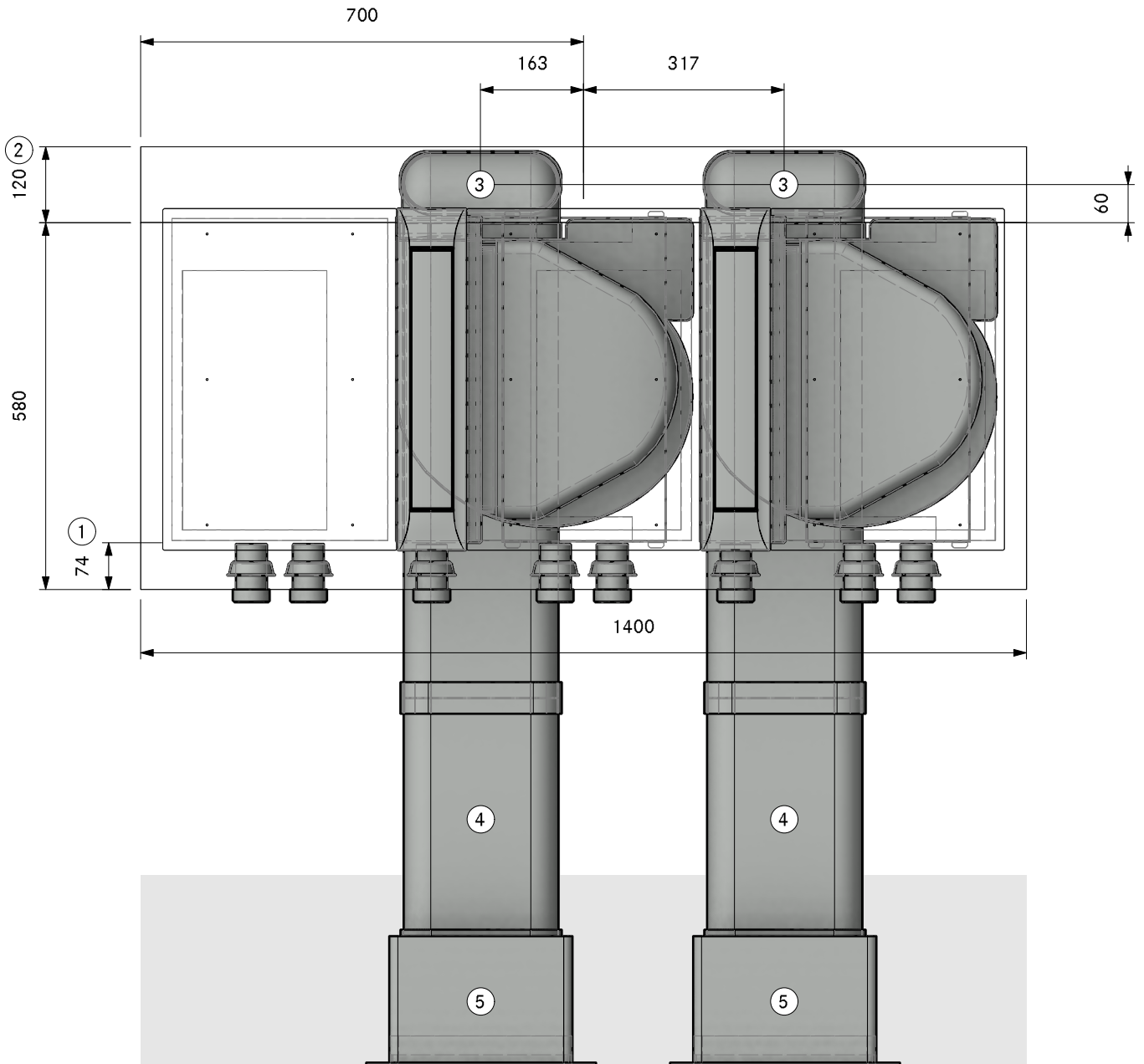

①. Min. 74mm from front edge to cut-out

②. Min. space required

③. Connection point Ecotube

④. Installation in floor structure according to DIN 18560-2 (if completely in the levelling layer). If the floor structure deviates from DIN18560-2, a screed reinforcement layer is required

⑤. Hole size 310 x 155mm  
Wall vent must be able to fully open for air to extract



MODELPLAN  
REFERENCE NUMBER  
COMPOSITION  
LAYOUT

2PKAS3A30310  
Professional 3.0 Floor front UEBF  
SA

Version, 1.0

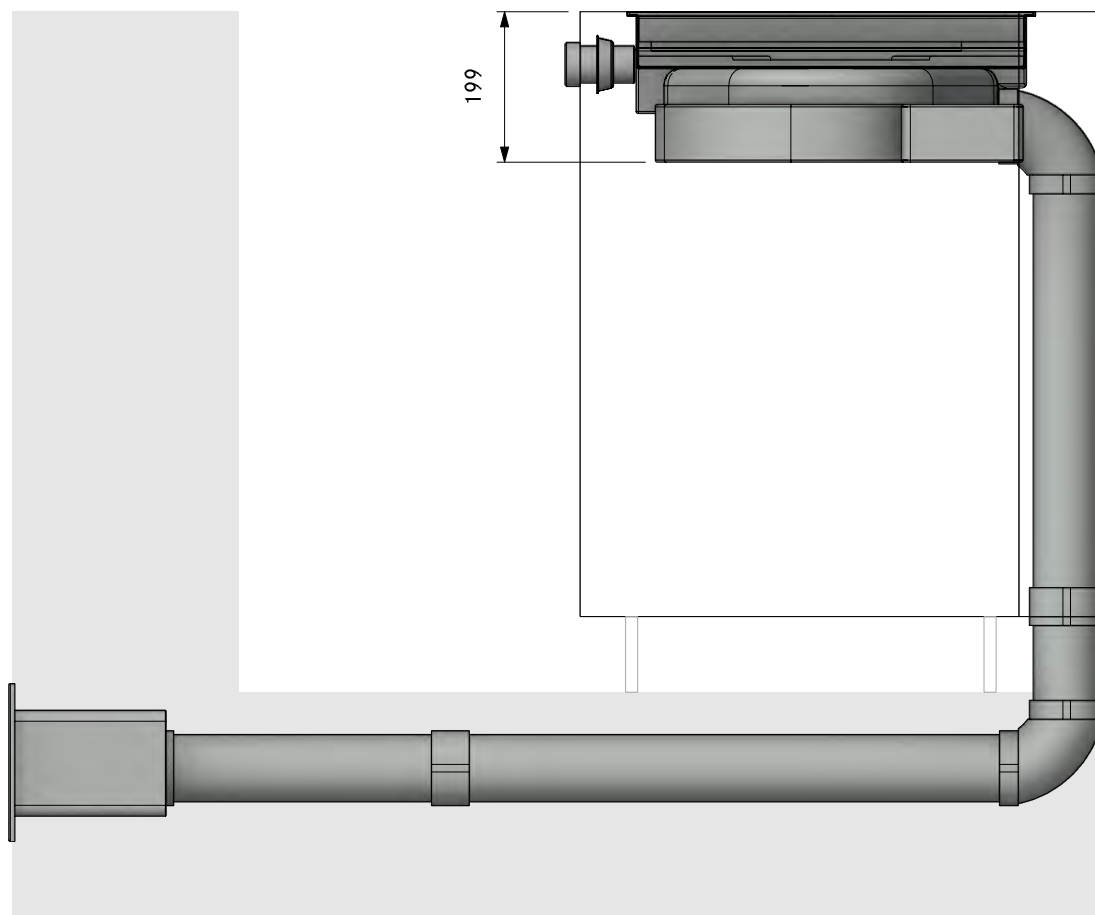

MODELPLAN  
REFERENCE NUMBER  
COMPOSITION

2PKAS3A30310  
Professional 3.0 Floor front UEBF

LAYOUT

FA

Version, 1.0

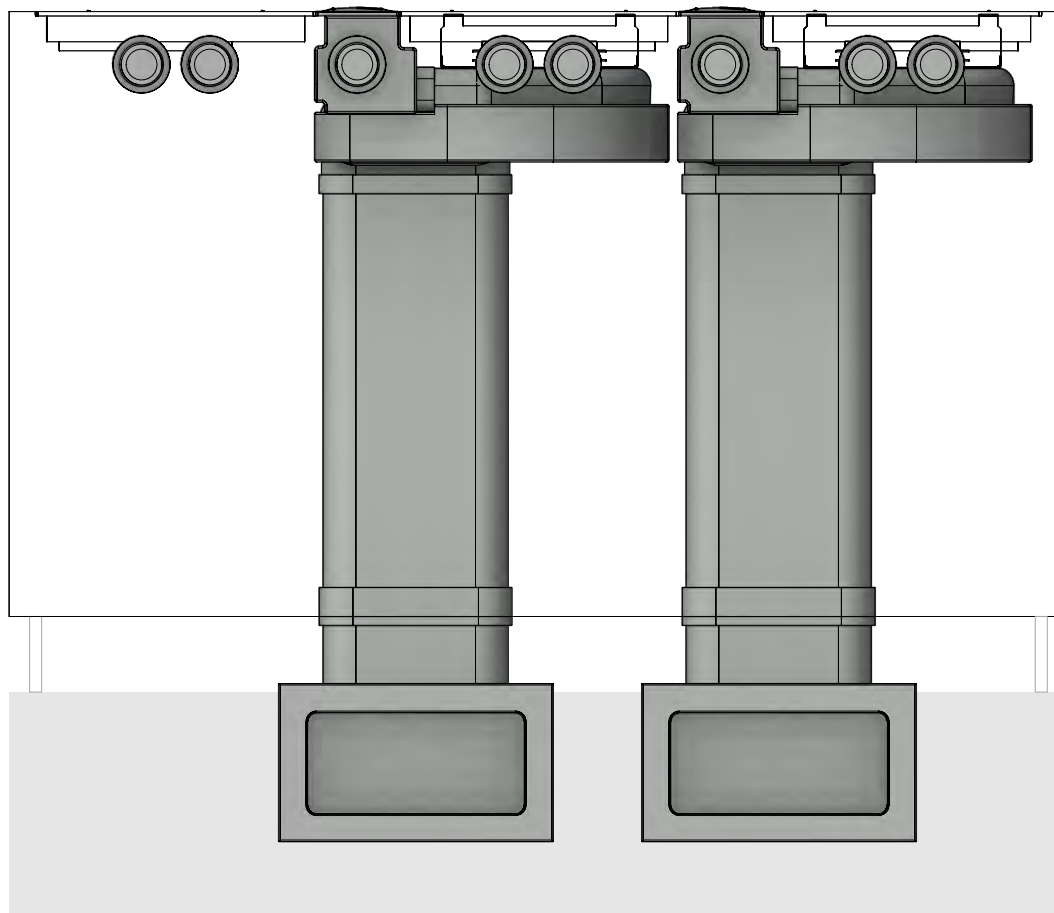





Count	Item BORA	
2	PKAS3	Pro cooktop-extractor-system with integrated extractor
Item BORA Ecotube		
4	EFBV90	90° bend flat vertical
2	EFRG	bridge flat round straight
2	EFV	duct connection flat
2	UEBR	3box wall sleeve round
1	ER750	round duct 750mm
4	EFS750	shallow duct with partition 750mm
Please check for accuracy. Seals included. Are optically not displayed.		

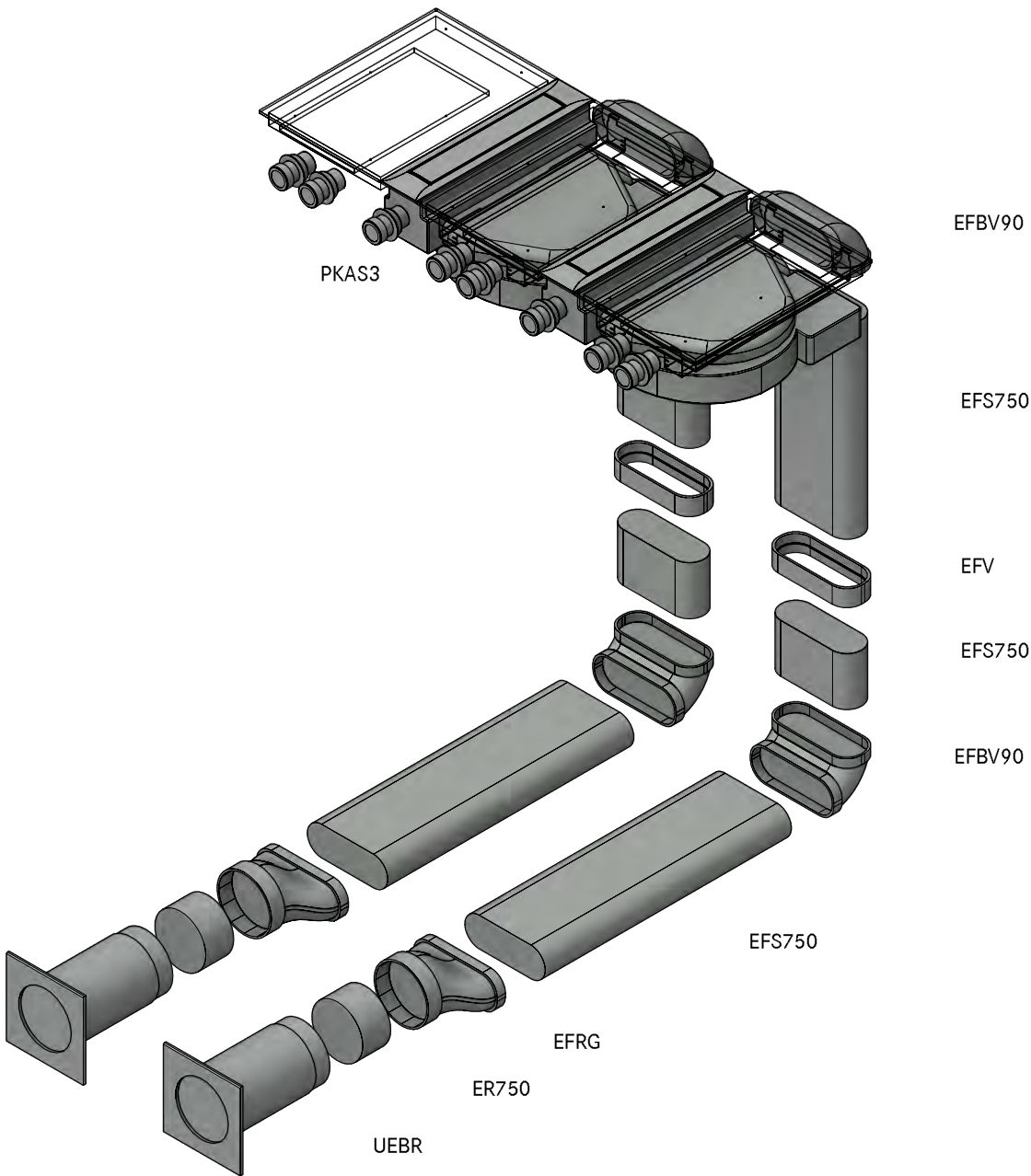

MODELPLAN  
REFERENCE NUMBER  
COMPOSITION

**2PKAS3A30320**  
**Professional 3.0 Floor front UEBR**

LAYOUT

GR HK

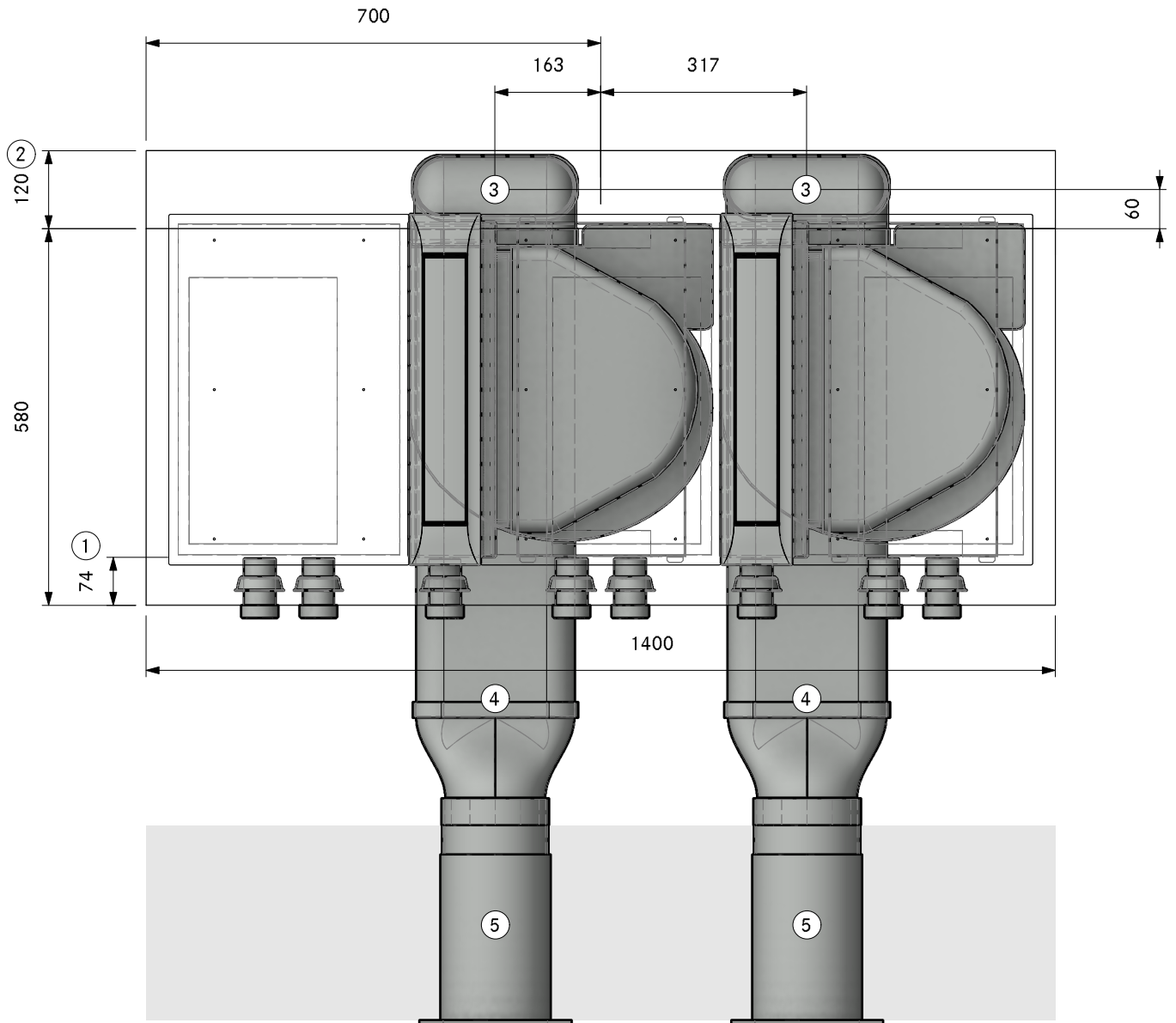

① Min. 74mm from front edge to cut-out

② Min. space required

③ Connection point Ecotube

④ Installation in floor structure according to DIN 18560-2 (if completely in the levelling layer). If the floor structure deviates from DIN18560-2, a screed reinforcement layer is required

⑤ Hole size min. Ø180mm. Wall vent must be able to fully open for air to extract

MODELPLAN  
REFERENCE NUMBER  
COMPOSITION  
LAYOUT

2PKAS3A30320  
Professional 3.0 Floor front UEBR  
SA

Version, 1.0

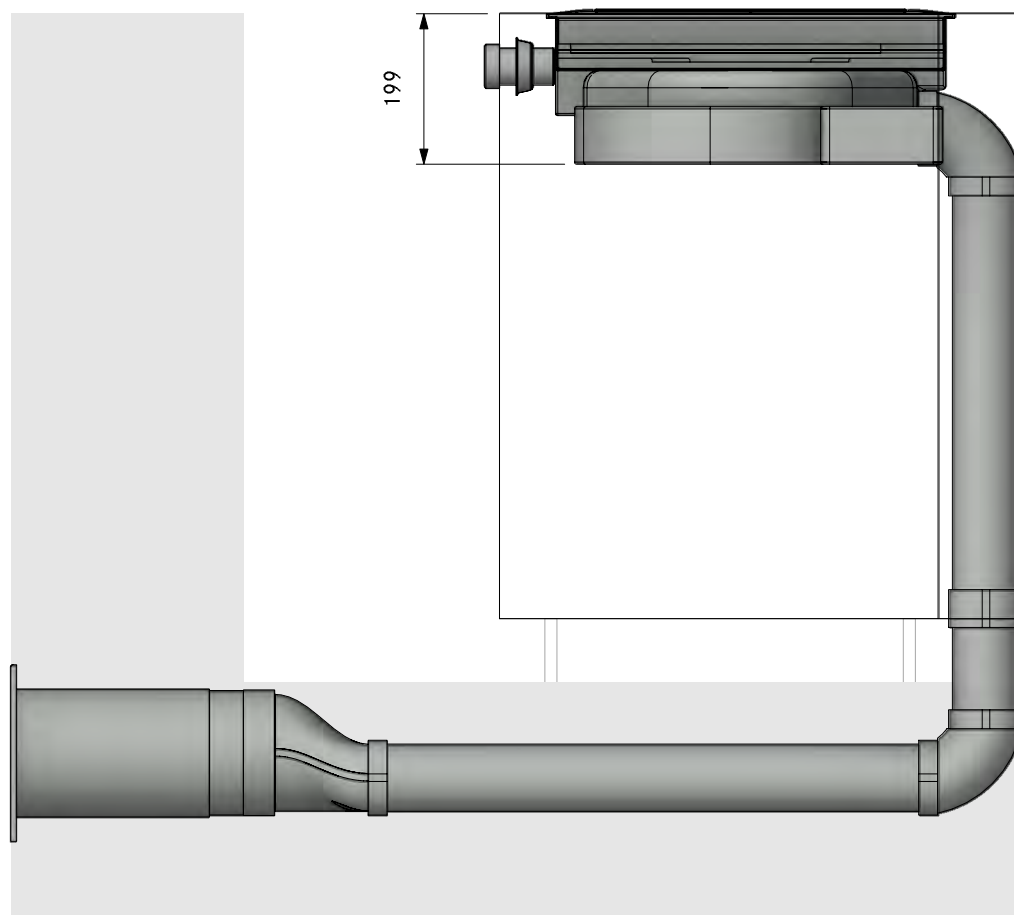

MODELPLAN  
REFERENCE NUMBER  
COMPOSITION

2PKAS3A30320  
Professional 3.0 Floor front UEBR

LAYOUT

FA

Version, 1.0

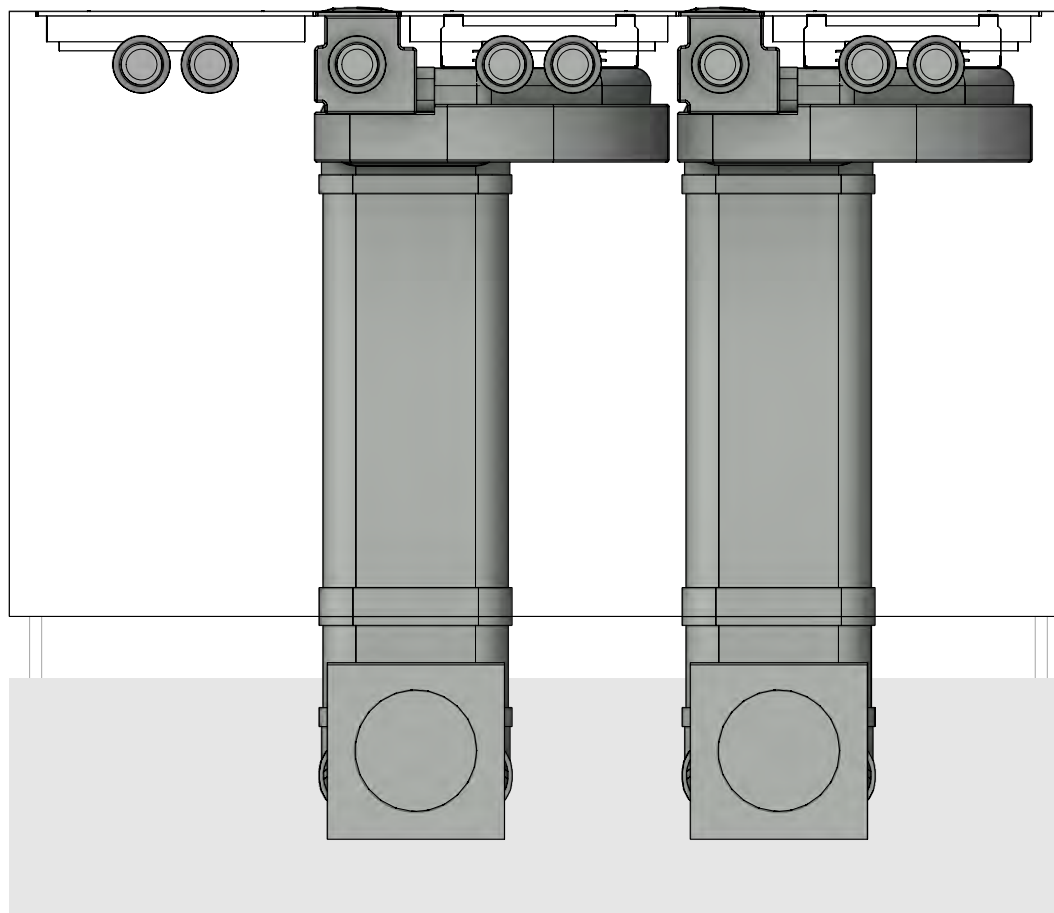



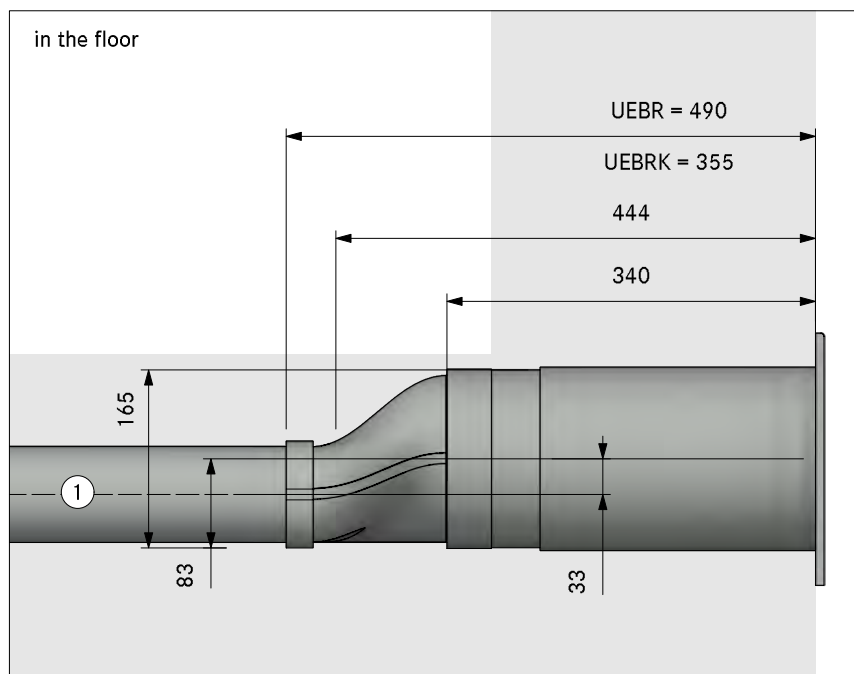

in the plinth area

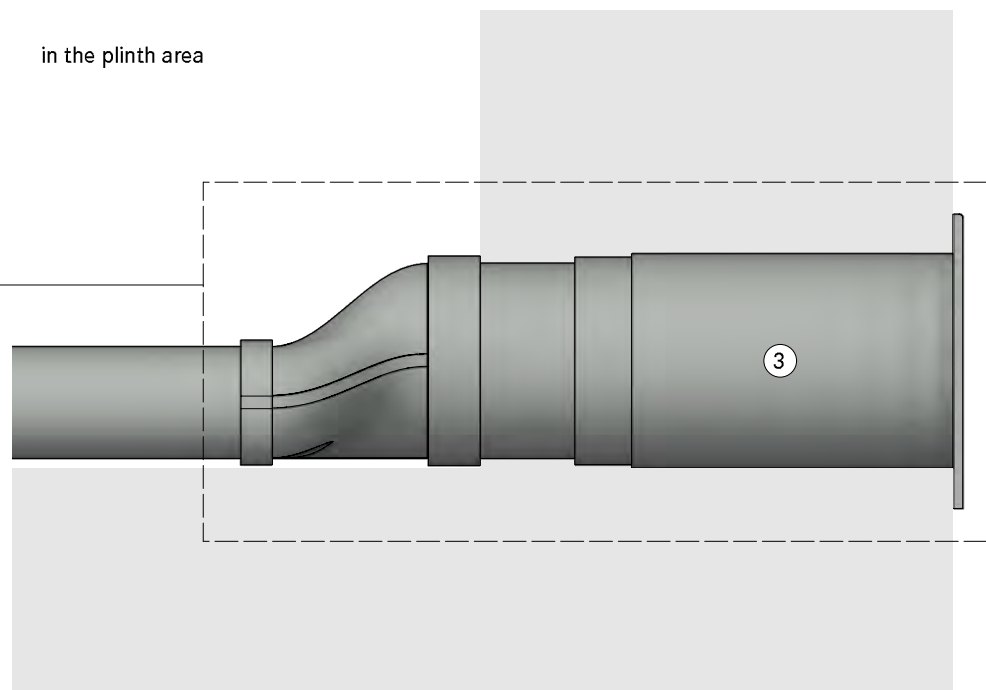

1. Installation in floor structure according to DIN 18560-2 (if completely in the levelling layer). If the floor structure deviates from DIN 18560-2, a screed reinforcement layer is required
2. One mounting bracket set per length of Ecotube is recommended, positioned at the connection sleeve
3. Hole size min. Ø180mm. Wall vent must be able to fully open for air to extract

in the cellar

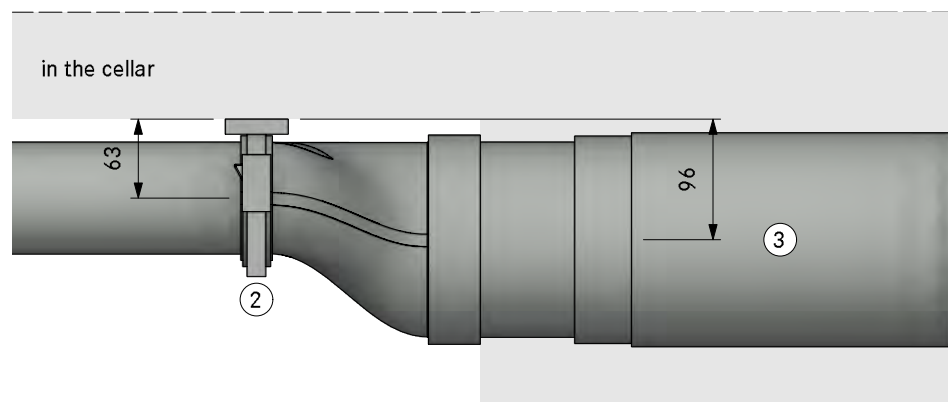



Count	Item BORA	
2	PKAS3	Pro cooktop-extractor-system with integrated extractor
Item BORA Ecotube		
8	EFBV90	90° bend flat vertical
2	EFV	duct connection flat
2	UEBF	3box wall sleeve
5	EFS750	shallow duct with partition 750mm
Please check for accuracy. Seals included. Are optically not displayed.		

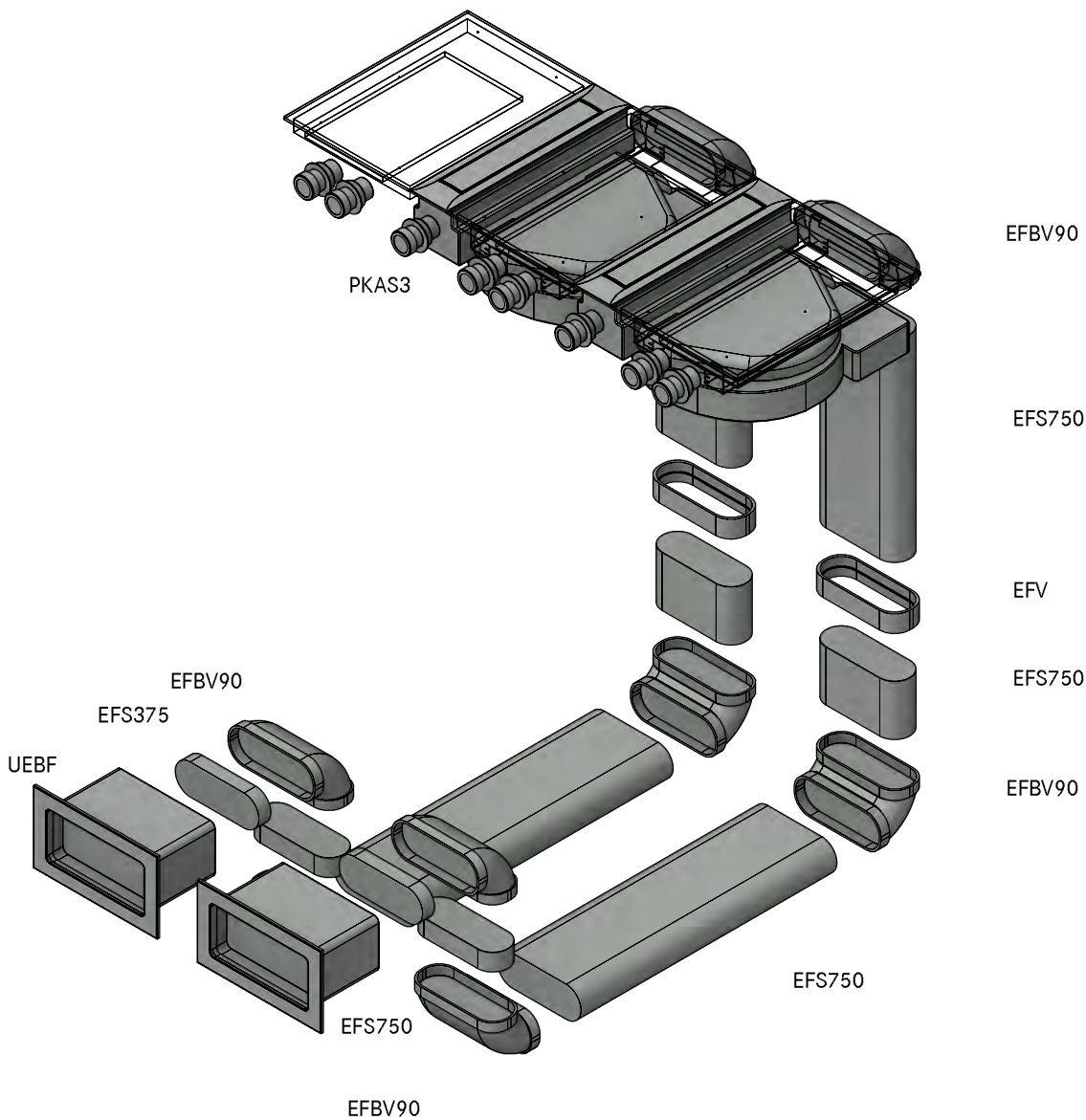

MODELPLAN  
REFERENCE NUMBER  
COMPOSITION

2PKAS3A30330  
Professional 3.0 Floor front swan neck UEBF

LAYOUT

GR HK

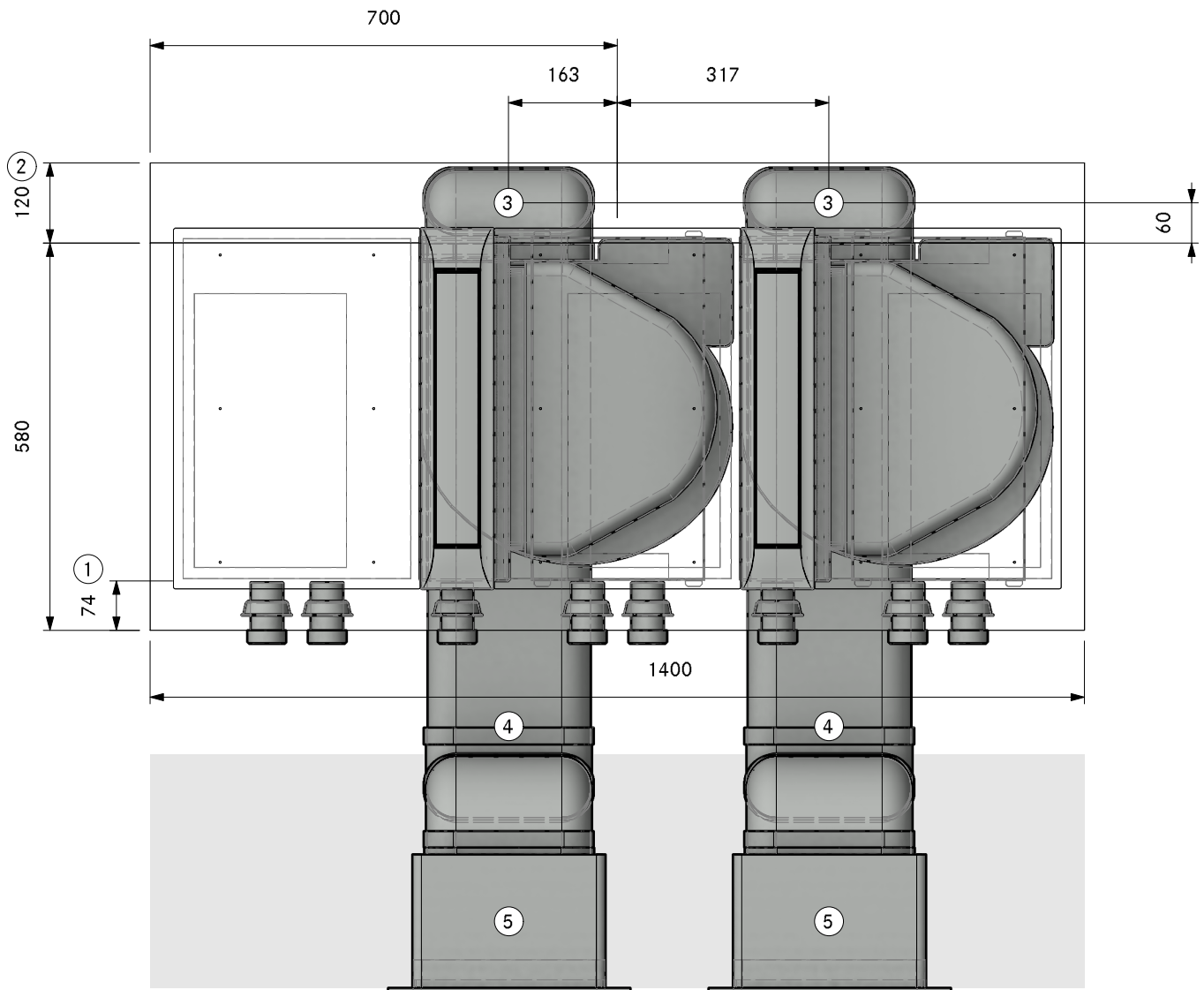

① Min. 74mm from front edge to cut-out

② Min. space required

③ Connection point Ecotube

④ Installation in floor structure according to DIN 18560-2 (if completely in the levelling layer). If the floor structure deviates from DIN18560-2, a screed reinforcement layer is required

⑤ Hole size 310 x 155mm  
Wall vent must be able to fully open for air to extract

MODELPLAN  
REFERENCE NUMBER  
COMPOSITION

---

2PKAS3A30330  
Professional 3.0 Floor front swan neck UEBF

---

LAYOUT

Version, 1.0

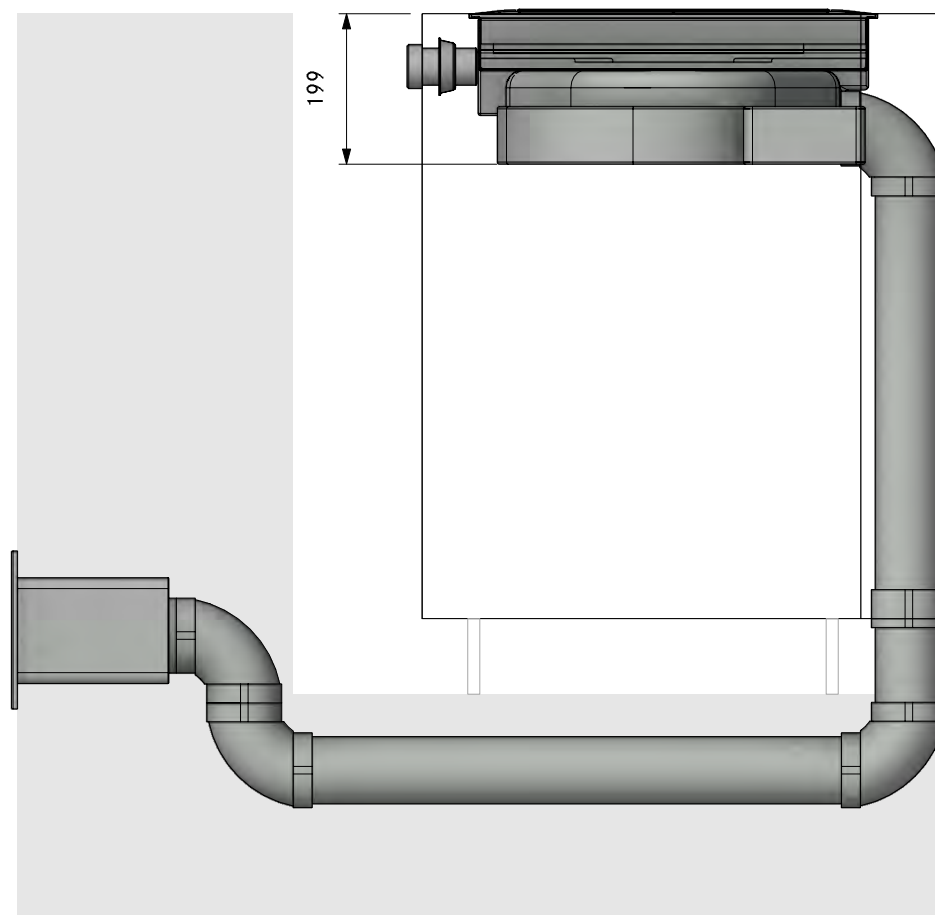

MODELPLAN  
REFERENCE NUMBER  
COMPOSITION

2PKAS3A30330  
Professional 3.0 Floor front swan neck UEBF

LAYOUT

FA

Version, 1.0

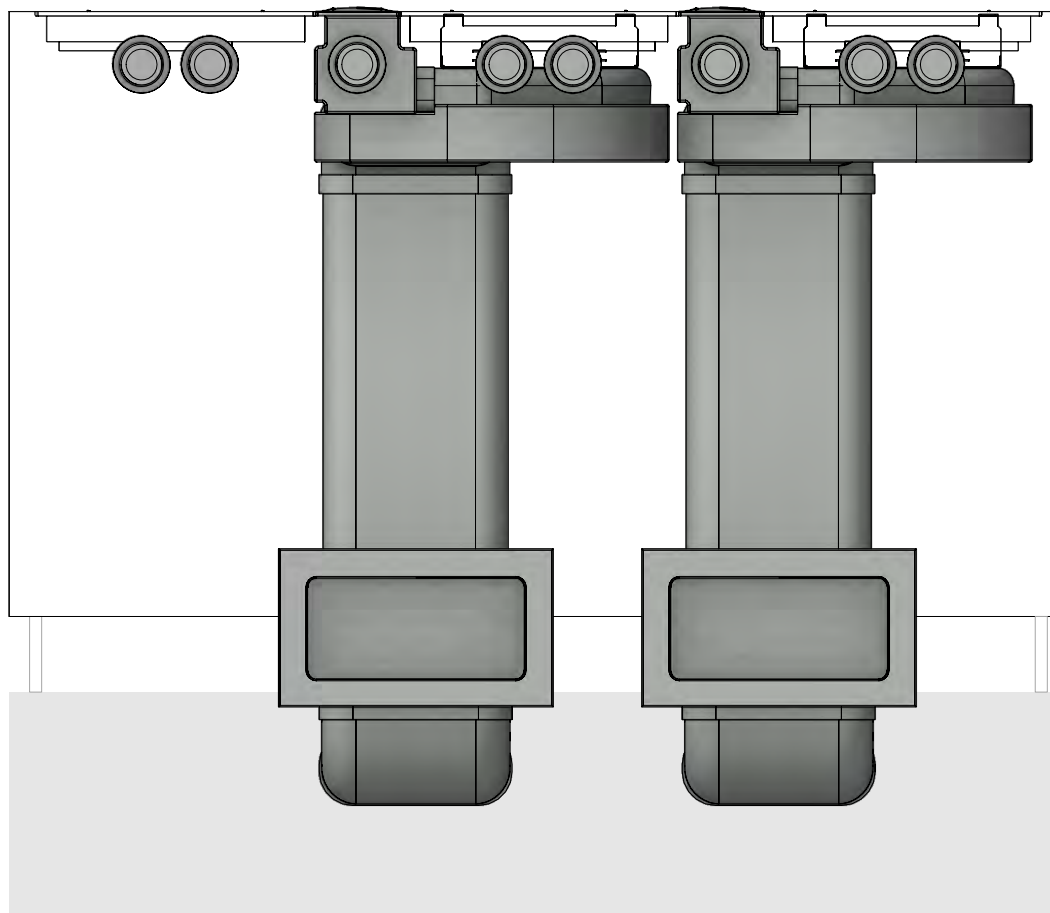

MODELPLAN  
REFERENCE NUMBER  
COMPOSITION

2PKAS3A30330  
Professional 3.0 Floor front swan neck UEBF

Version, 1.0



LAYOUT

Detail

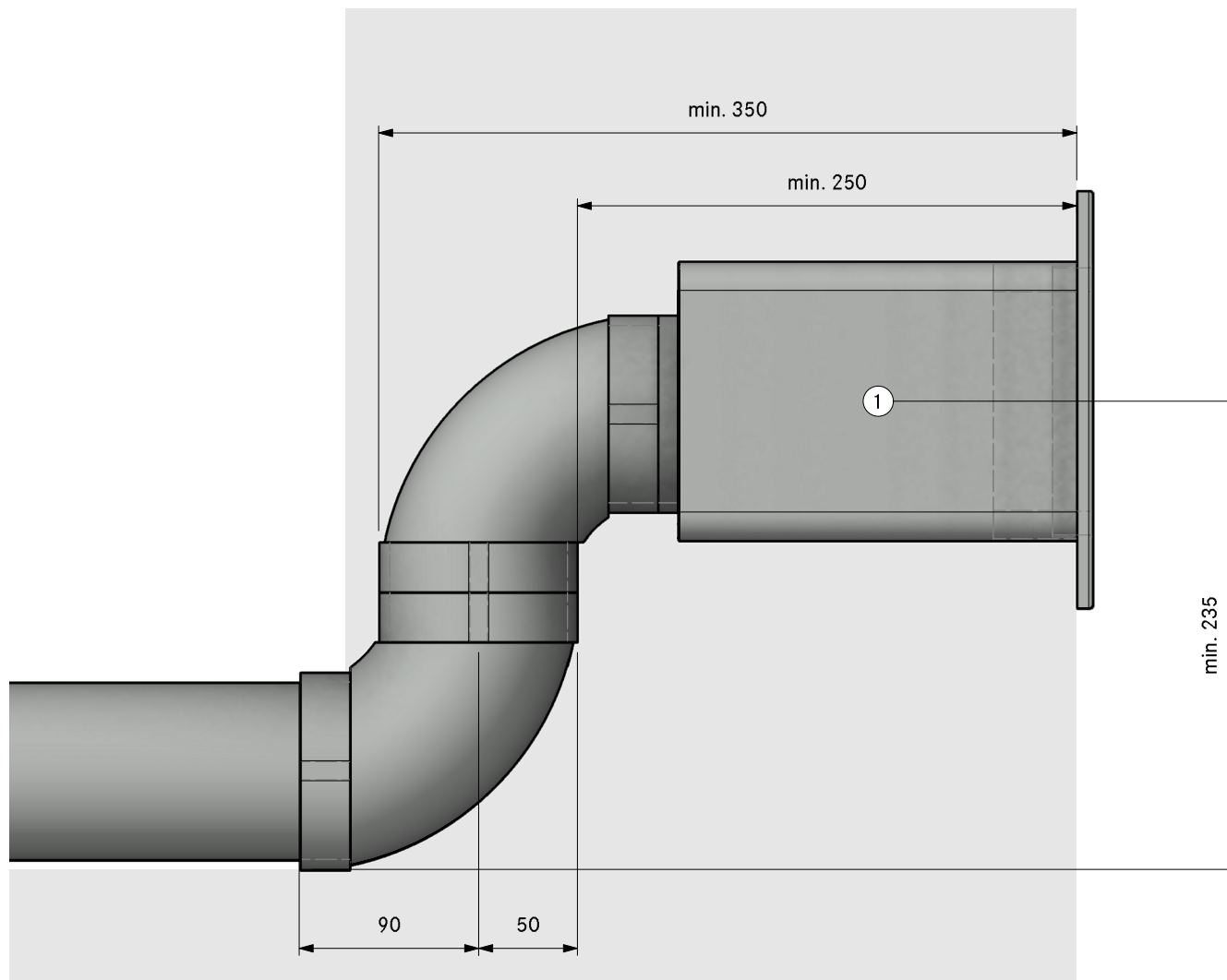

- ①. Hole size 310 x 155mm  
Wall vent must be able to fully  
open for air to extract





Count	Item BORA	
2	PKAS3	Pro cooktop-extractor-system with integrated extractor
Item BORA Ecotube		
6	EFBV90	90° bend flat vertical
2	EFR90	transition flat round 90°
2	EFV	duct connection flat
2	ERV	duct connection round
2	UEBR	3box wall sleeve round
1	ER750	round duct 750mm
5	EFS750	shallow duct with partition 750mm
Please check for accuracy. Seals included. Are optically not displayed.		

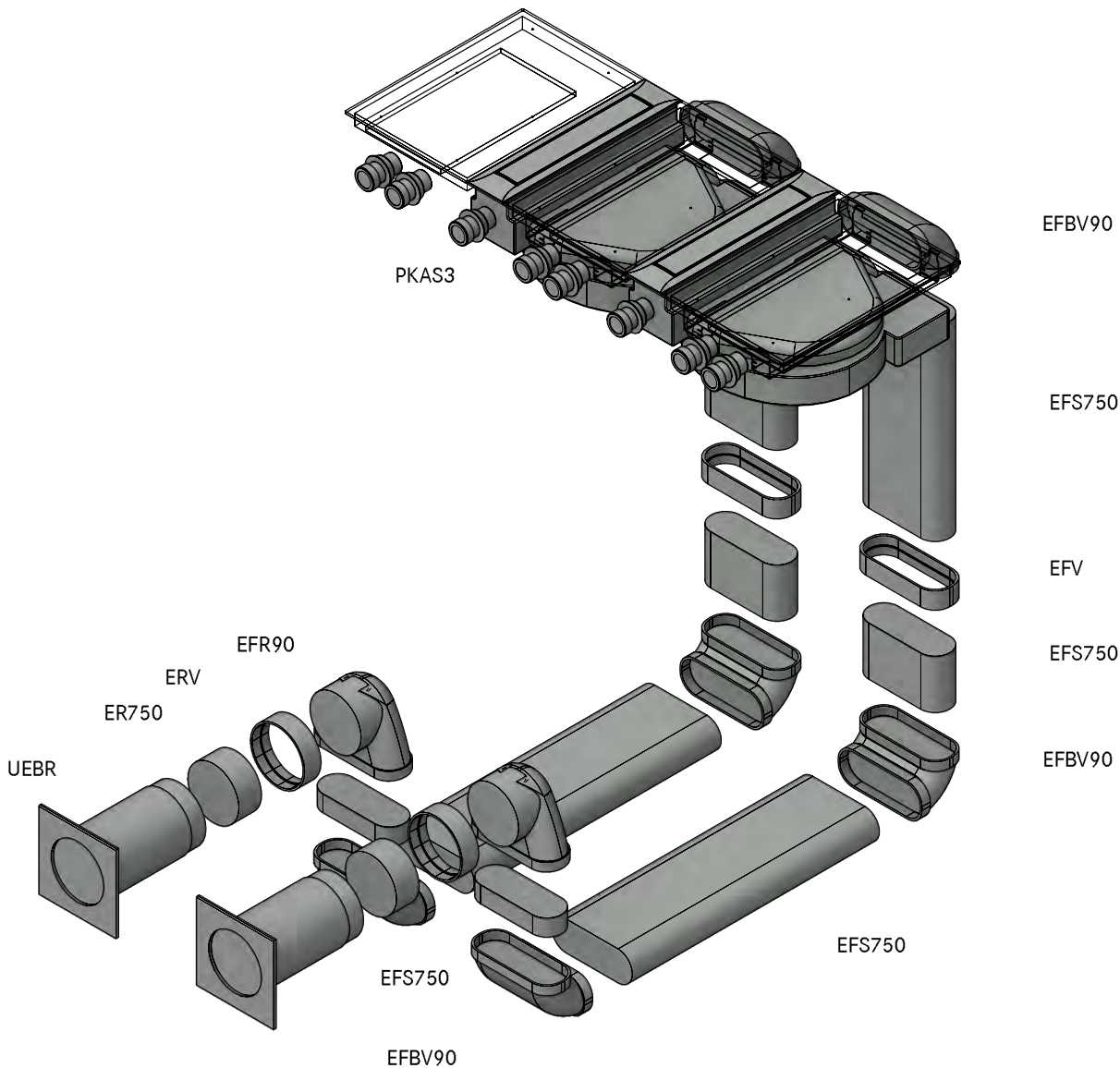

EFBV90

EFS750

EFV

EFS750

EFBV90

PKAS3

EFR90

ERV

ER750

UEBR

EFS750

EFBV90

EFS750

MODELPLAN  
REFERENCE NUMBER  
COMPOSITION

2PKAS3A30340  
Professional 3.0 Floor front swan neck UEBR

LAYOUT

GR HK

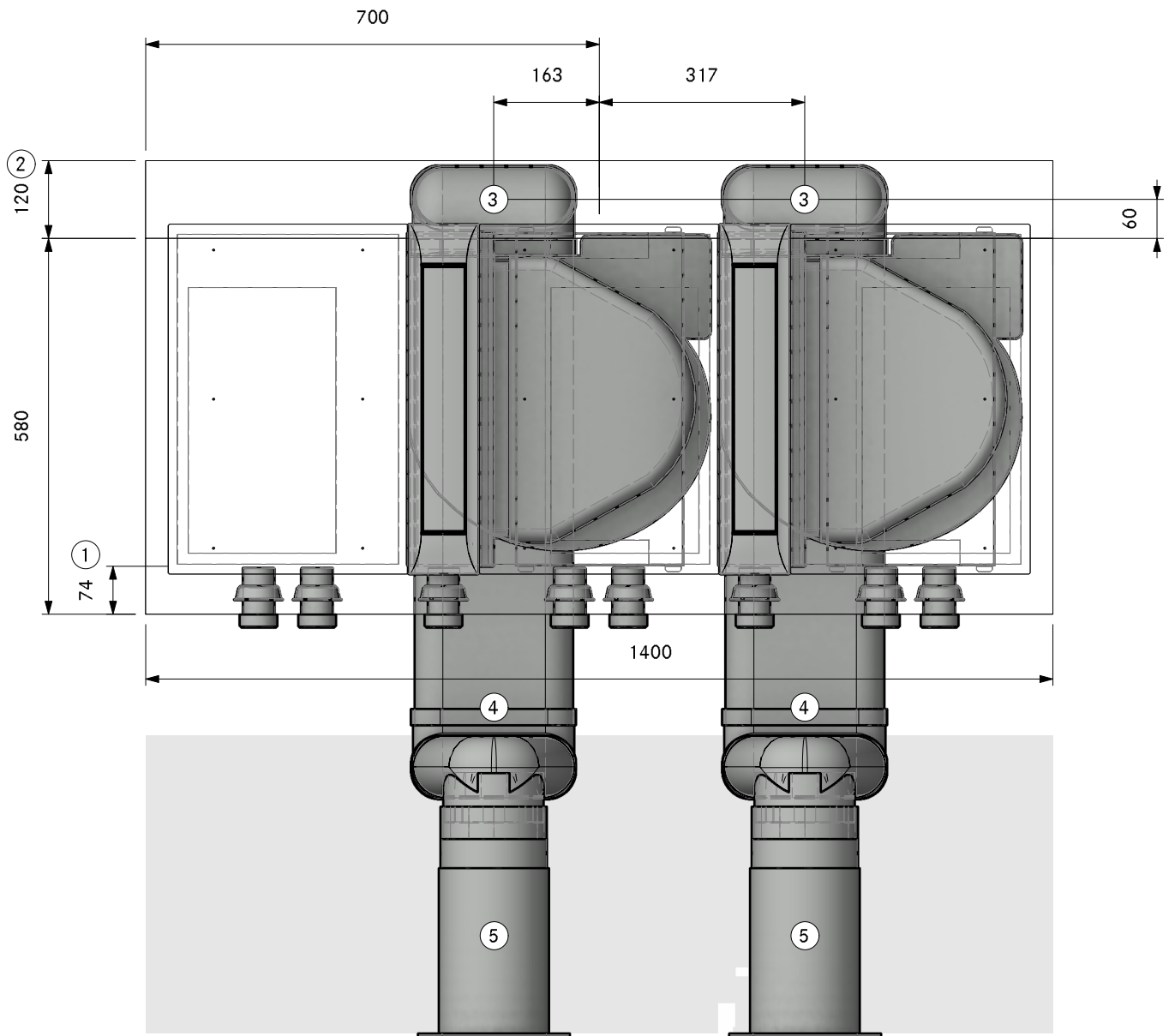

① Min. 74mm from front edge to cut-out

② Min. space required

③ Connection point Ecotube

④ Installation in floor structure according to DIN 18560-2 (if completely in the levelling layer). If the floor structure deviates from DIN18560-2, a screed reinforcement layer is required

⑤ Hole size min. Ø180mm. Wall vent must be able to fully open for air to extract

MODELPLAN  
REFERENCE NUMBER  
COMPOSITION  
LAYOUT

2PKAS3A30340  
Professional 3.0 Floor front swan neck UEBR  
SA

Version, 1.0

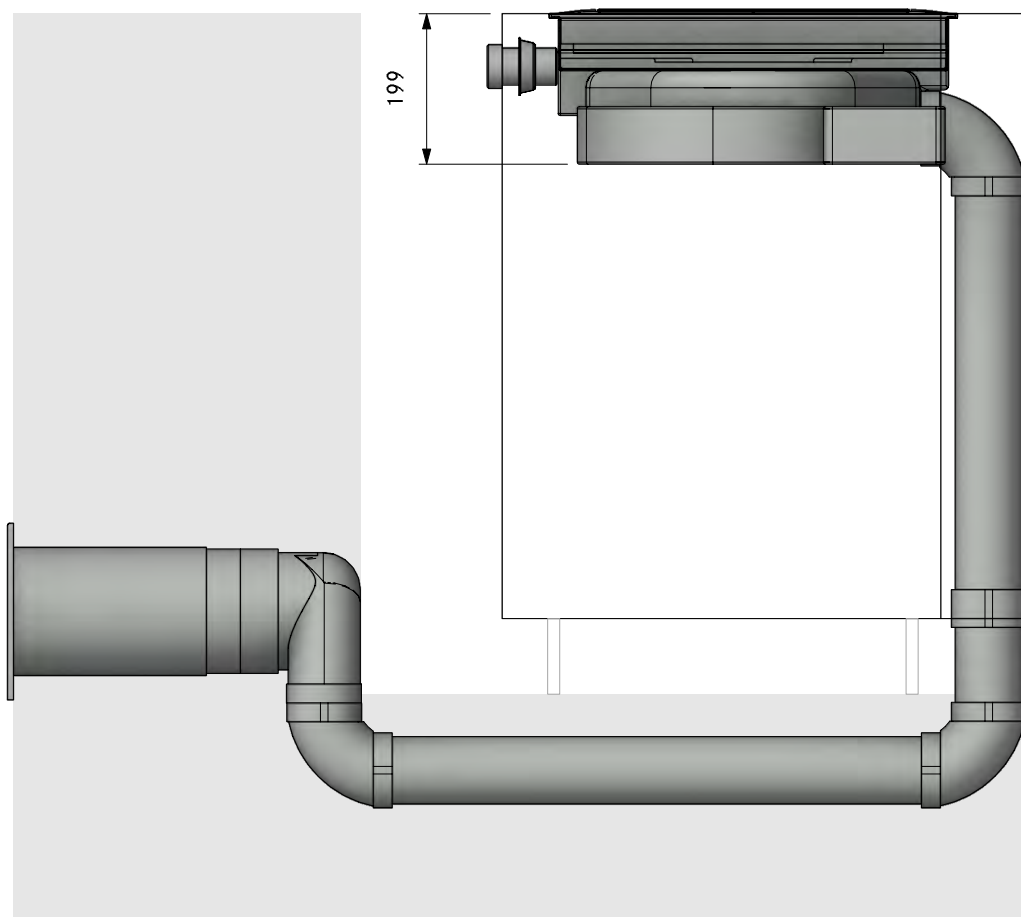

MODELPLAN  
REFERENCE NUMBER  
COMPOSITION

2PKAS3A30340  
Professional 3.0 Floor front swan neck UEBR

LAYOUT

FA

Version, 1.0

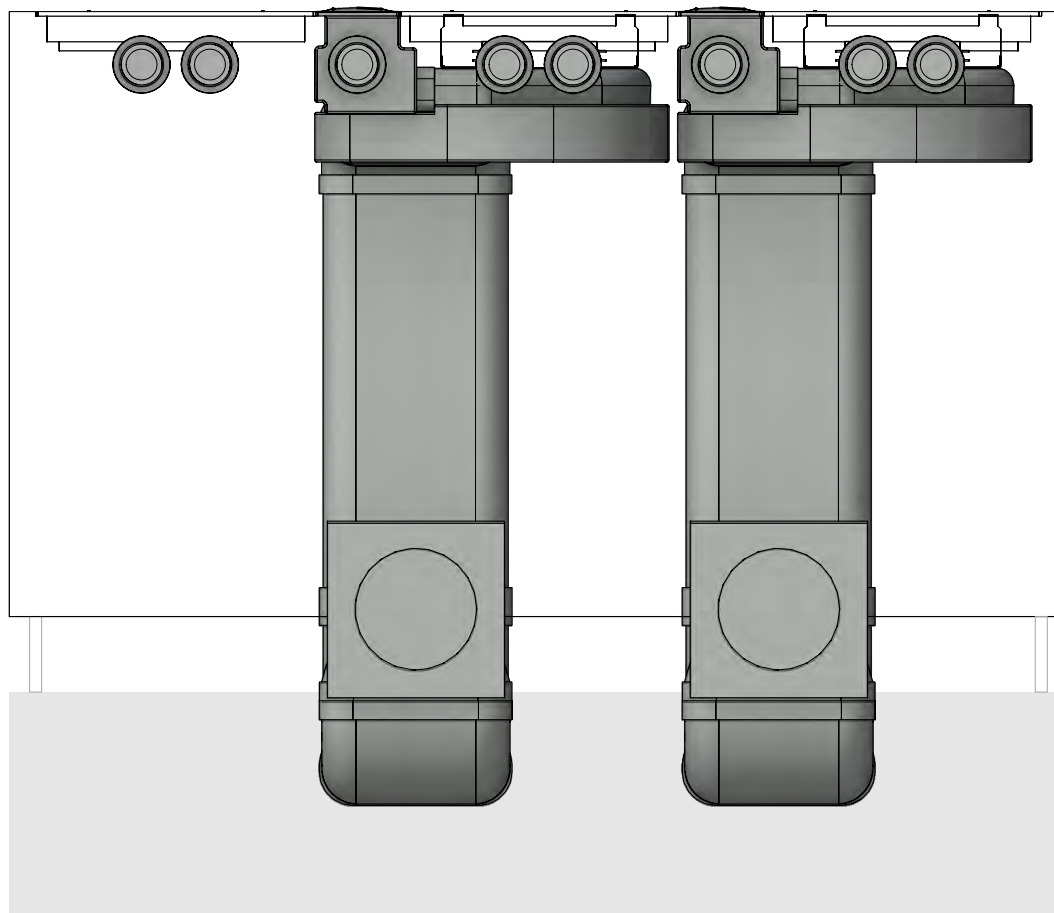

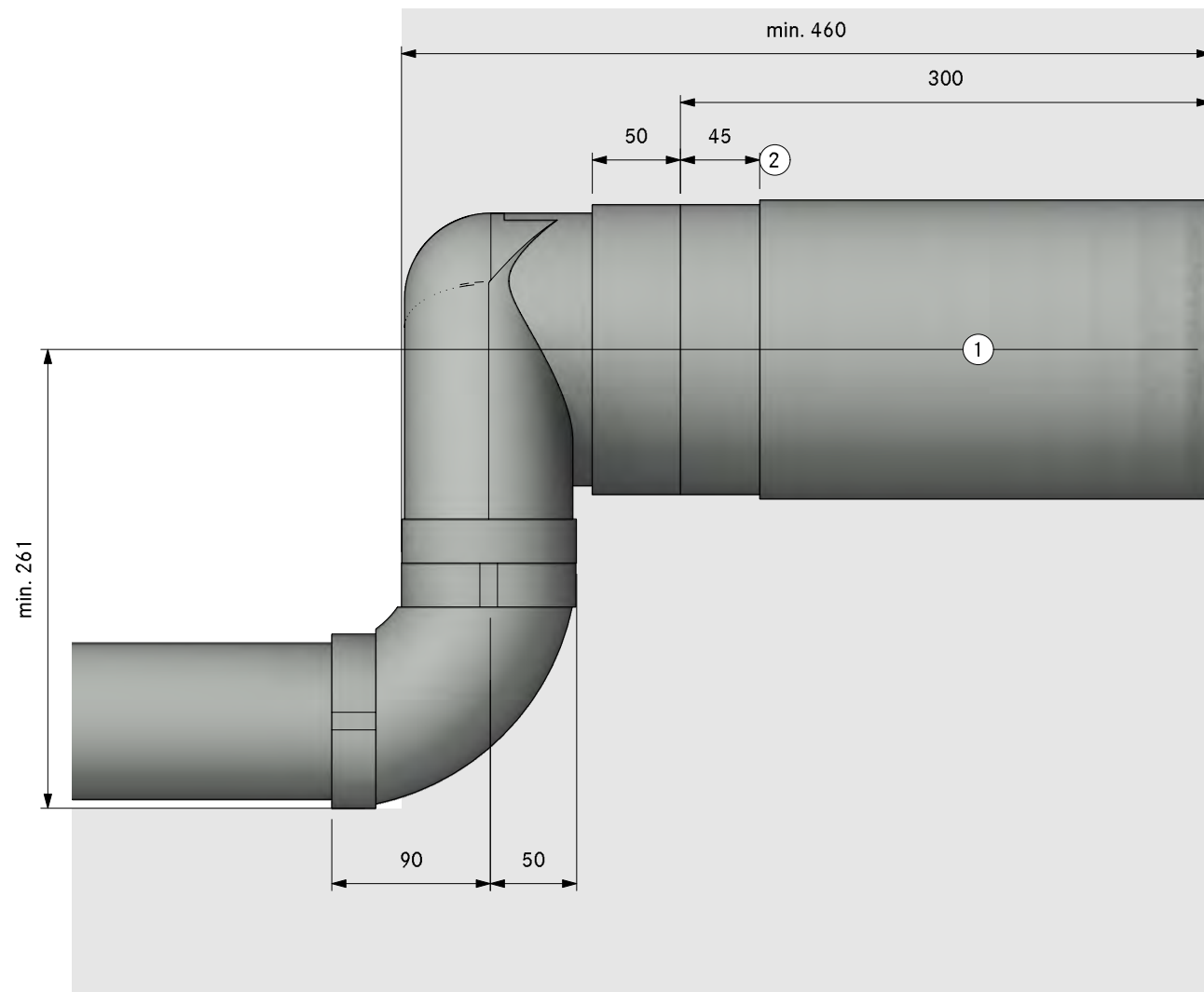

1. Hole size min. Ø180mm.  
Wall vent must be able to fully open for air to extract
2. Bushing length 45mm (can be shortened by 20mm)



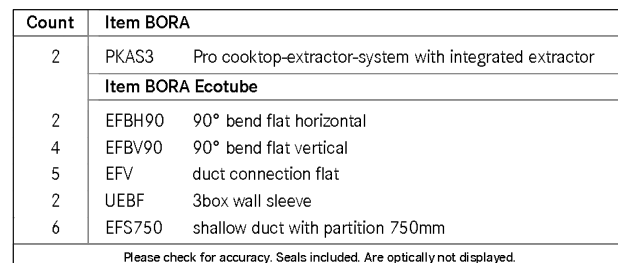

MODELPLAN  
 REFERENCE NUMBER 2PKAS3A30410  
 COMPOSITION Professional 3.0 Floor left UEBF  
 LAYOUT GR

Version, 1.0

**BORA**

- ① Min. 74mm from front edge to cut-out
- ② Min. space required
- ③ Connection point Ecotube
- ④ Installation in floor structure according to DIN 18560-2 (if completely in the levelling layer). If the floor structure deviates from DIN18560-2, a screed reinforcement layer is required
- ⑤ Hole size 310 x 155mm  
Wall vent must be able to fully open for air to extract

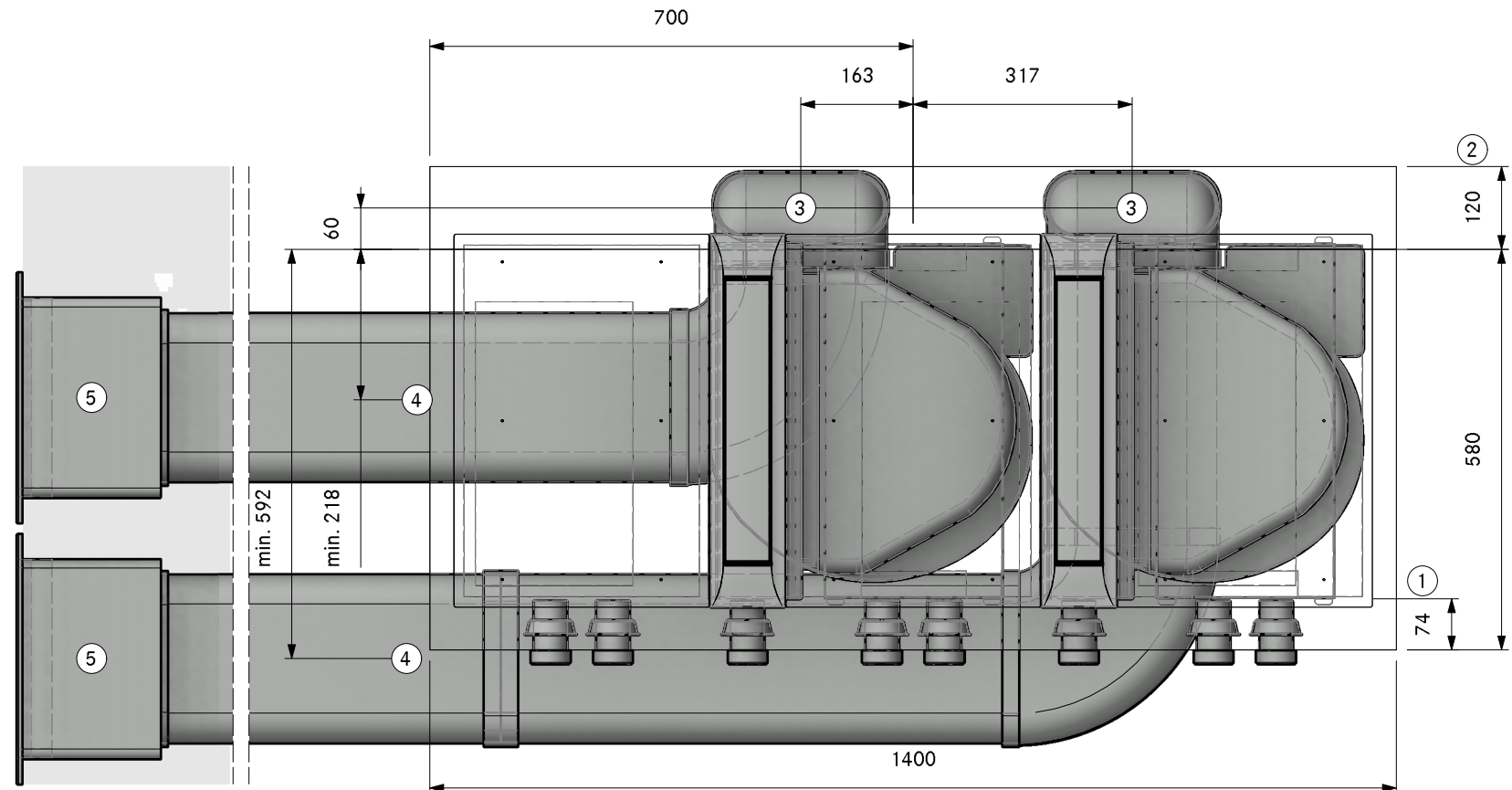



MODELPLAN  
REFERENCE NUMBER  
COMPOSITION

**2PKAS3A30410**  
**Professional 3.0 Floor left UEBF**

LAYOUT

**SA**

Version, 1.0

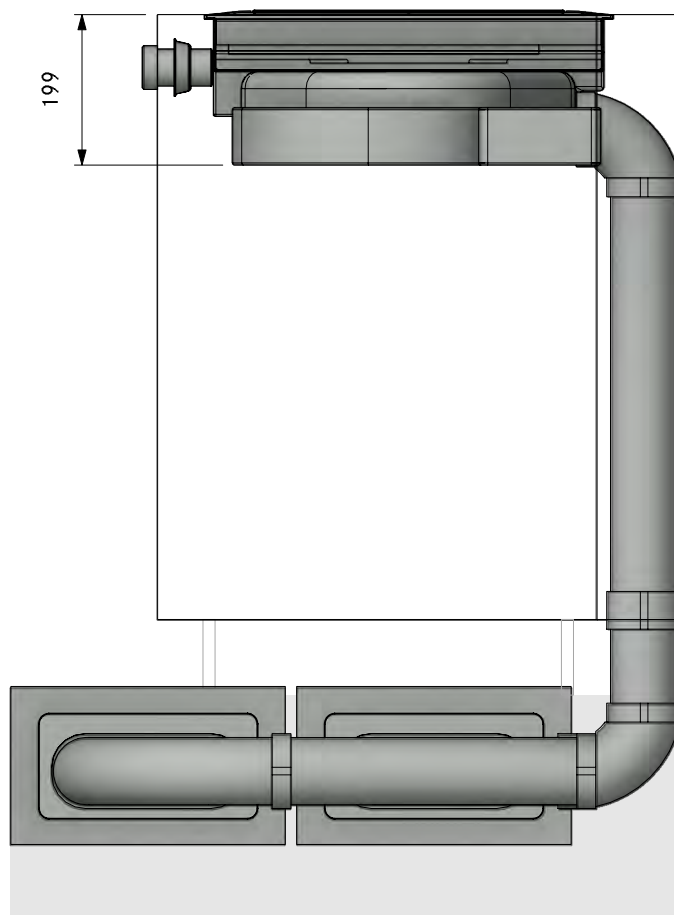

MODELPLAN  
REFERENCE NUMBER  
COMPOSITION

2PKAS3A30410  
Professional 3.0 Floor left UEBF

LAYOUT

FA

Version, 1.0

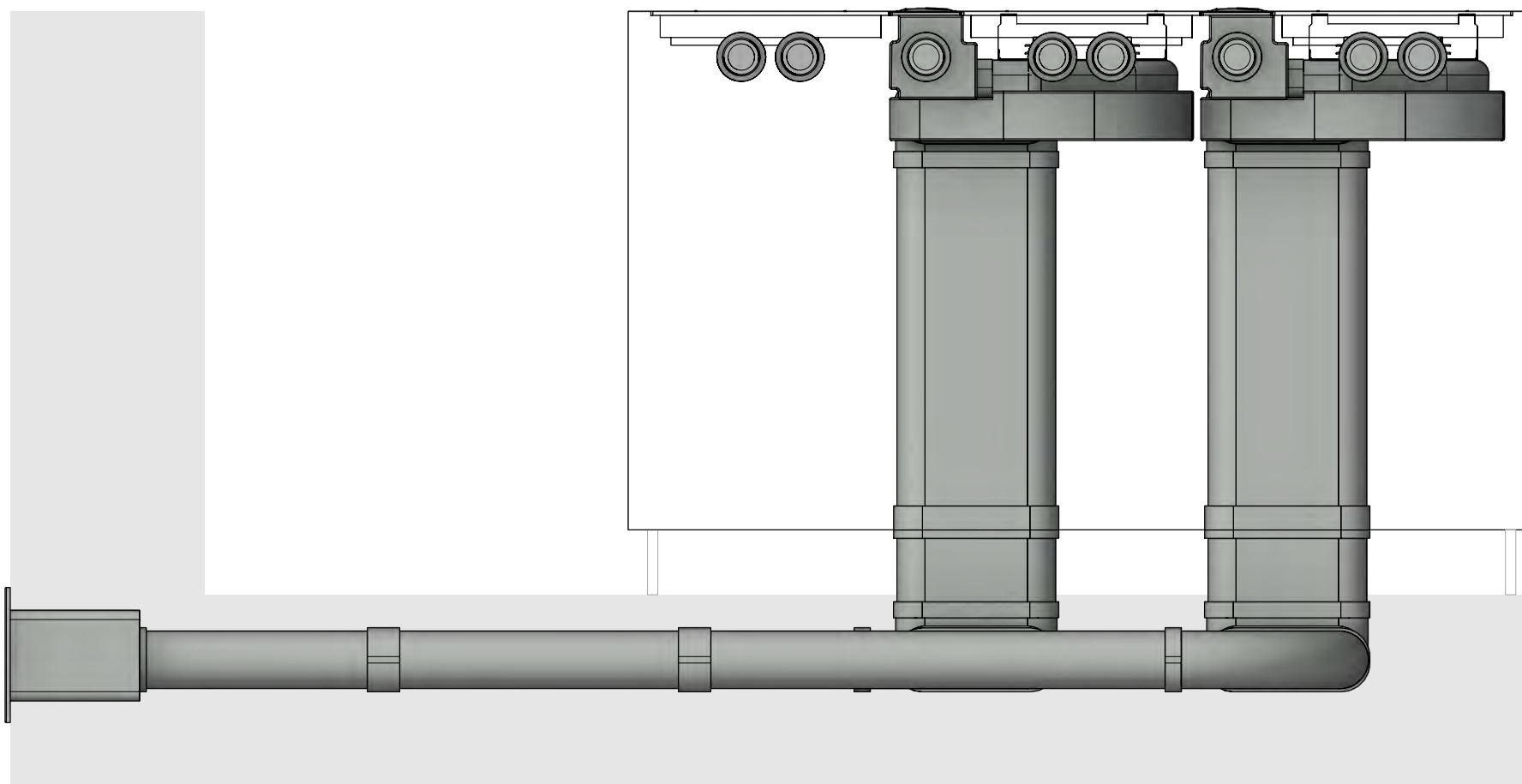

MODELPLAN  
REFERENCE NUMBER  
COMPOSITION

2PKAS3A30410  
Professional 3.0 Floor left UEBF

Version, 1.0



LAYOUT

Detail

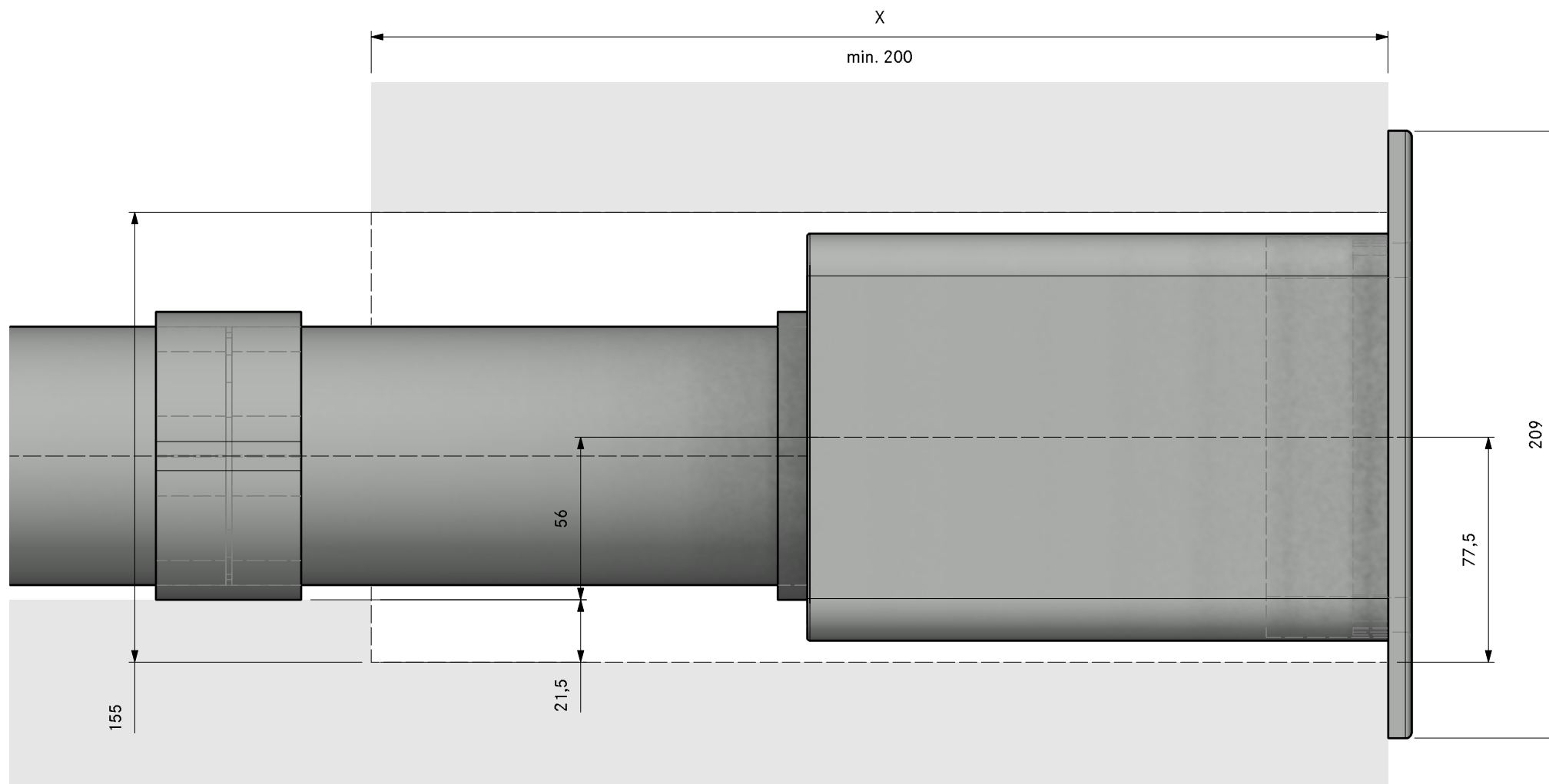



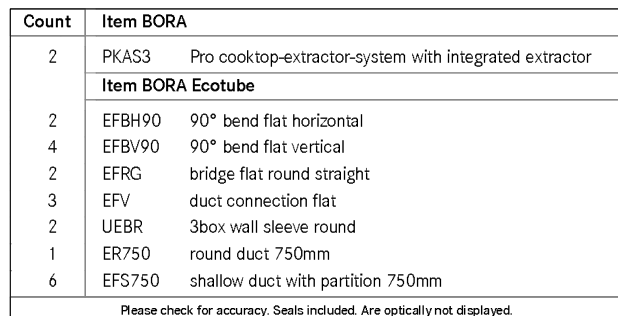

MODELPLAN  
REFERENCE NUMBER  
COMPOSITION

2PKAS3A30420  
Professional 3.0 Floor left UEBR

Version, 1.0

**BORA**

LAYOUT

GR

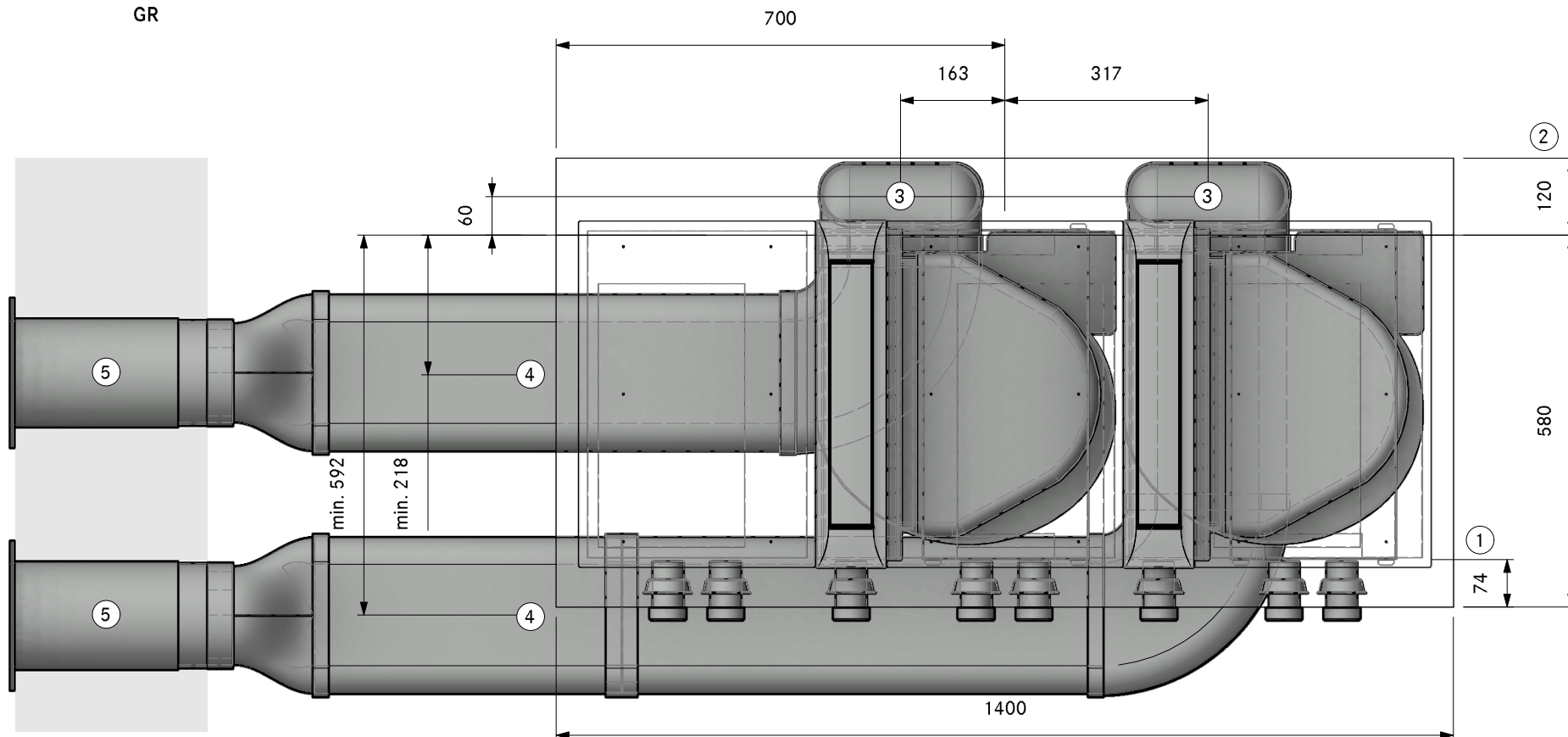

- ① Min. 74mm from front edge to cut-out
- ② Min. space required
- ③ Connection point Ecotube
- ④ Installation in floor structure according to DIN 18560-2 (if completely in the levelling layer). If the floor structure deviates from DIN18560-2, a screed reinforcement layer is required
- ⑤ Hole size min. Ø180mm. Wall vent must be able to fully open for air to extract

MODELPLAN  
REFERENCE NUMBER  
COMPOSITION

2PKAS3A30420  
Professional 3.0 Floor left UEBR

LAYOUT

SA

Version, 1.0

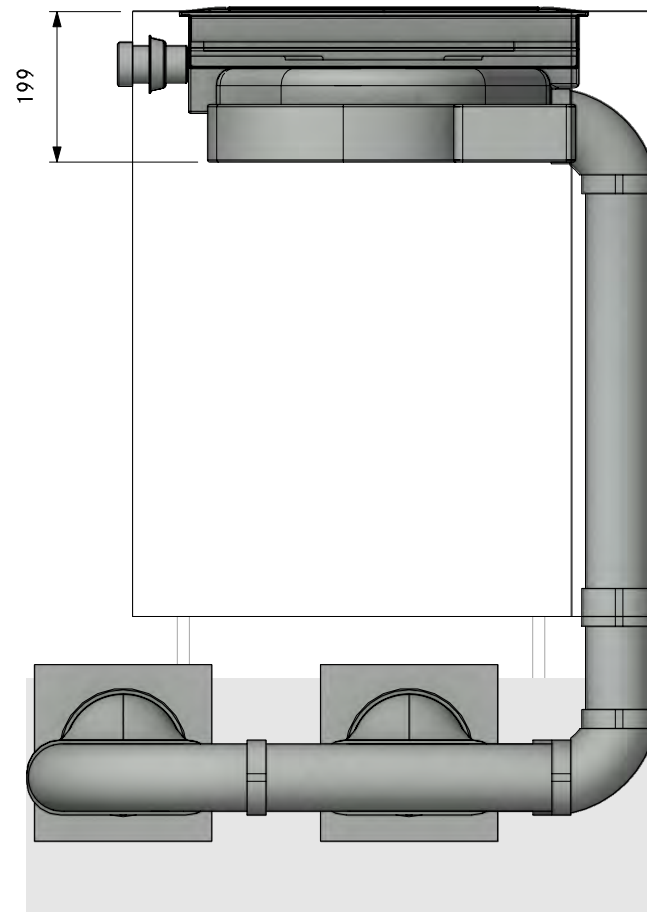

MODELPLAN  
REFERENCE NUMBER  
COMPOSITION

**2PKAS3A30420**  
**Professional 3.0 Floor left UEBR**

Version, 1.0



LAYOUT

FA

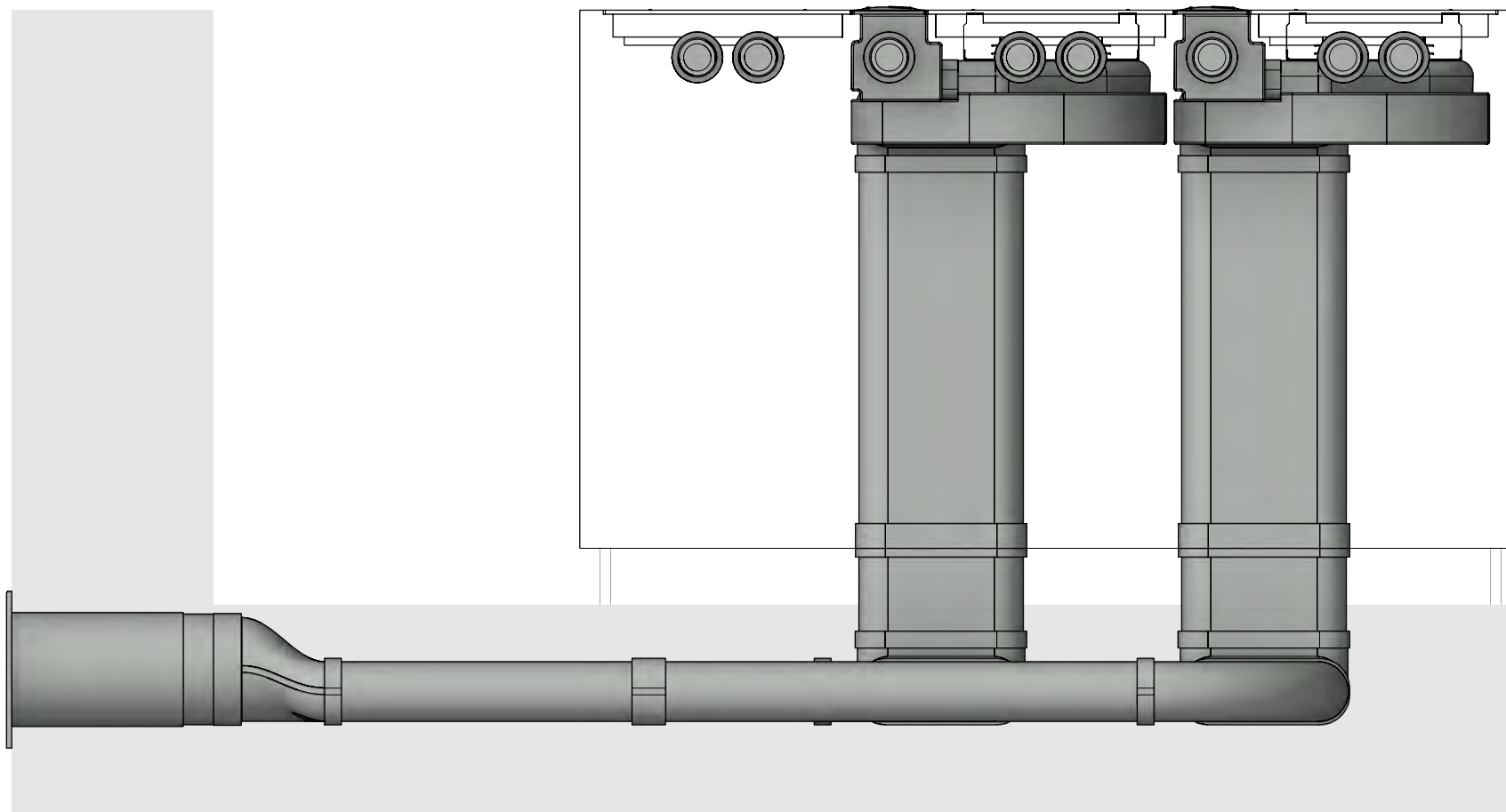



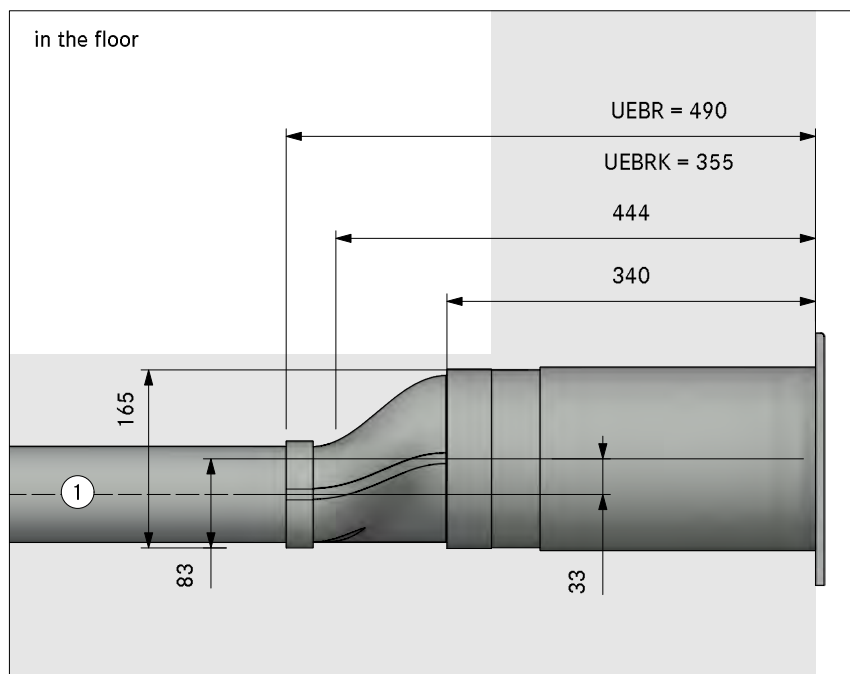

in the plinth area

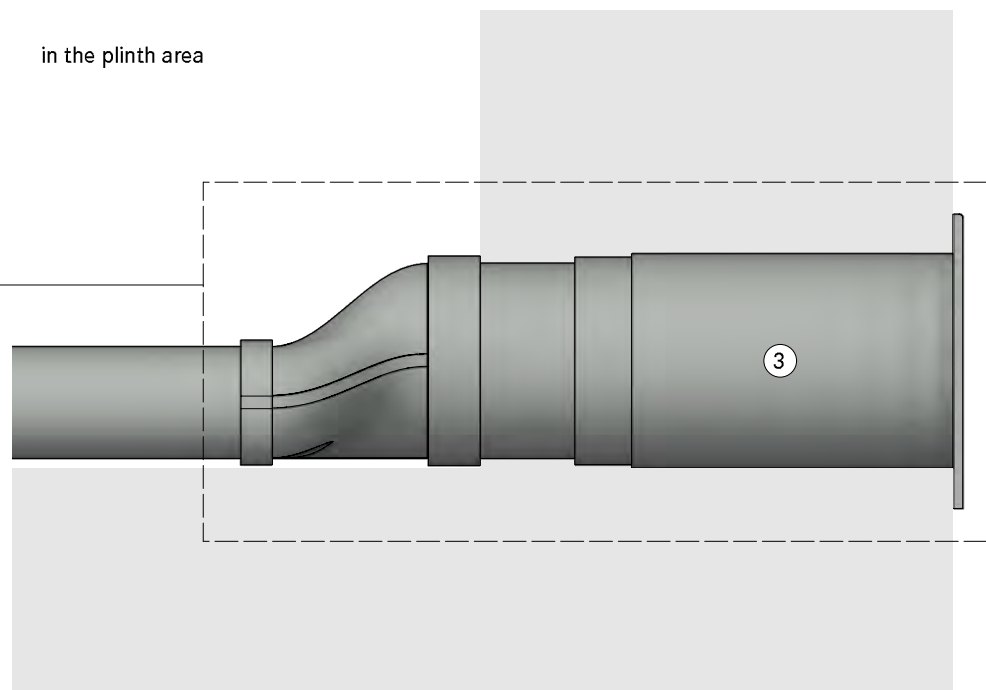

1. Installation in floor structure according to DIN 18560-2 (if completely in the levelling layer). If the floor structure deviates from DIN18560-2, a screed reinforcement layer is required
2. One mounting bracket set per length of Ecotube is recommended, positioned at the connection sleeve
3. Hole size min. Ø180mm. Wall vent must be able to fully open for air to extract

in the cellar

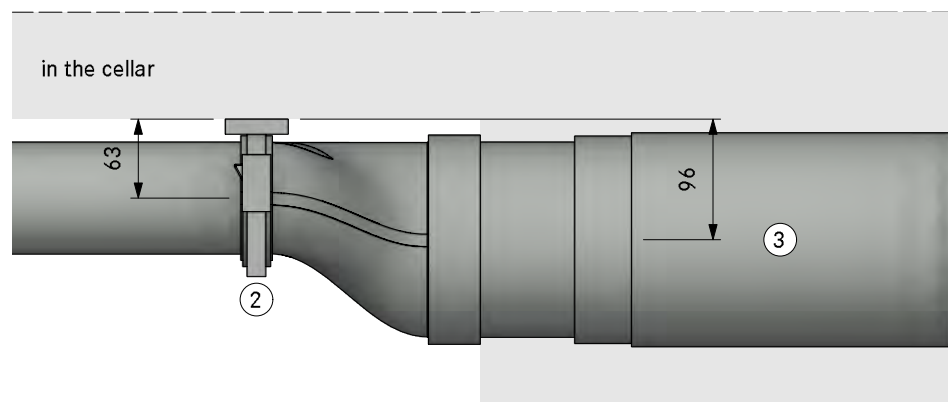



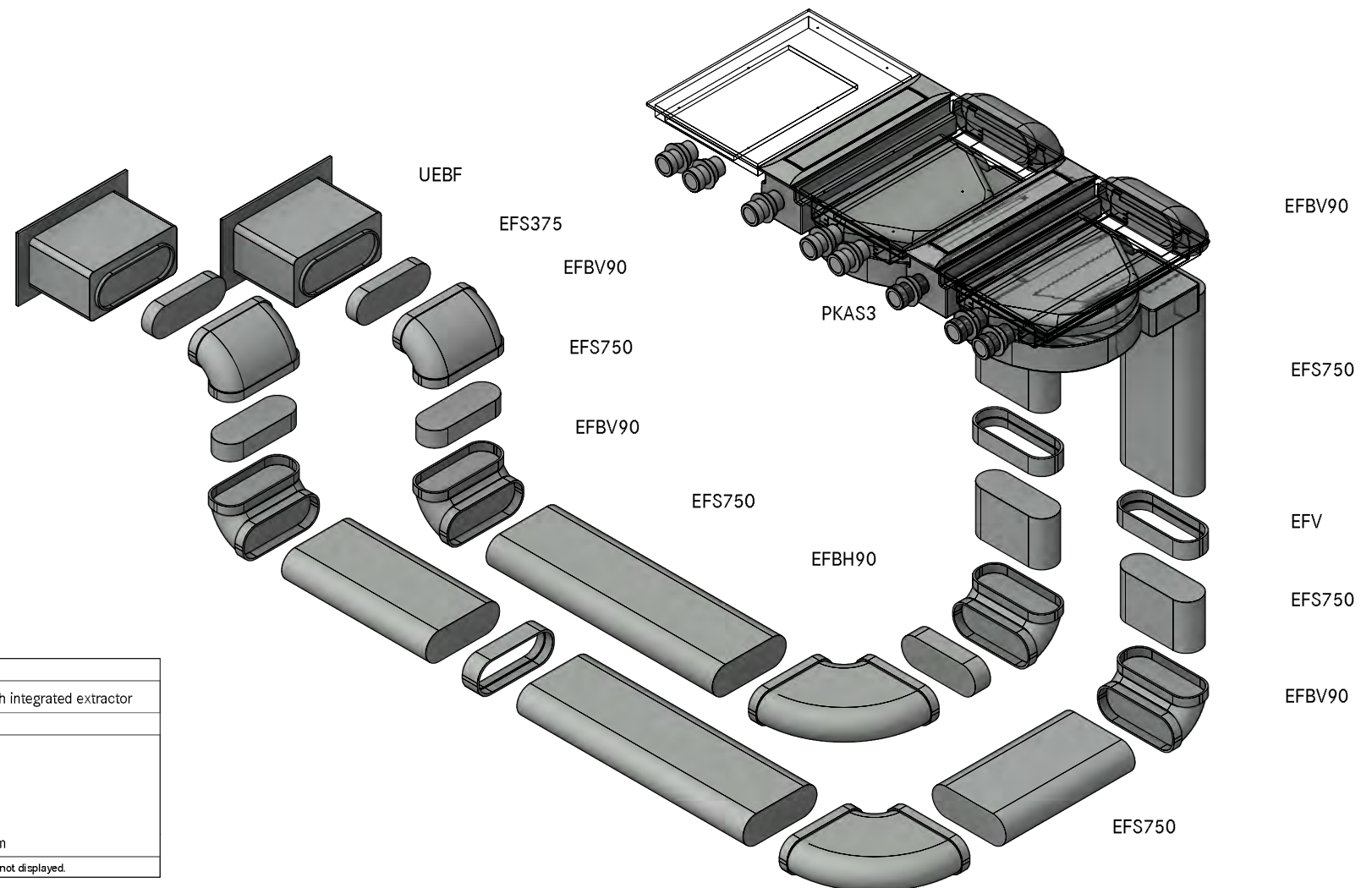

Count	Item BORA
2	PKAS3 Pro cooktop-extractor-system with integrated extractor
	<b>Item BORA Ecotube</b>
2	EFBH90 90° bend flat horizontal
8	EFBV90 90° bend flat vertical
3	EFV duct connection flat
2	UEBF 3box wall sleeve
6	EF5750 shallow duct with partition 750mm
Please check for accuracy. Seals included. Are optically/ not displayed.	

MODELPLAN  
REFERENCE NUMBER  
COMPOSITION

2PKAS3A30430  
Professional 3.0 Floor left swan neck UEBF

LAYOUT

GR

Version, 1.0

**BORA**

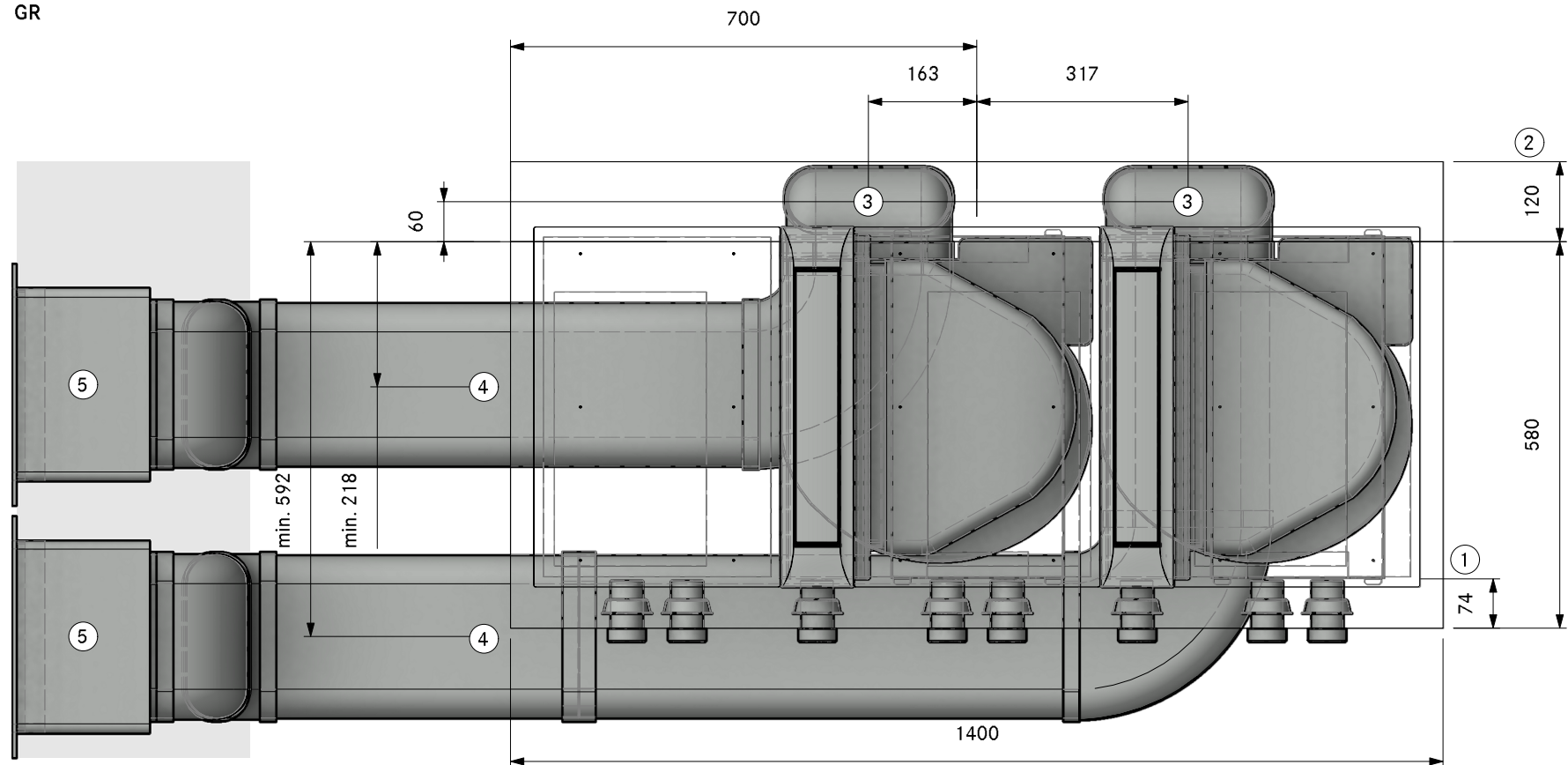

① Min. 74mm from front edge to cut-out

② Min. space required

③ Connection point Ecotube

④ Installation in floor structure according to DIN 18560-2 (if completely in the levelling layer). If the floor structure deviates from DIN 18560-2, a screed reinforcement layer is required

⑤ Hole size 310 x 155mm  
Wall vent must be able to fully open for air to extract

MODELPLAN  
REFERENCE NUMBER  
COMPOSITION

**2PKAS3A30430**  
**Professional 3.0 Floor left swan neck UEBF**

LAYOUT

**SA**

Version, 1.0

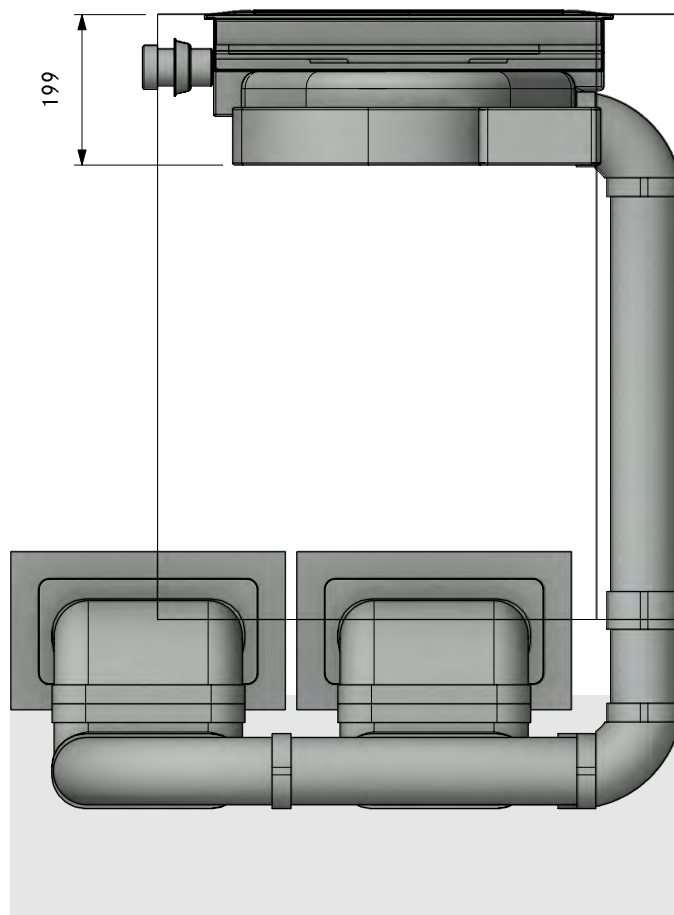

MODELPLAN  
REFERENCE NUMBER  
COMPOSITION

2PKAS3A30430  
Professional 3.0 Floor left swan neck UEBF

LAYOUT

FA

Version, 1.0

**BORA**

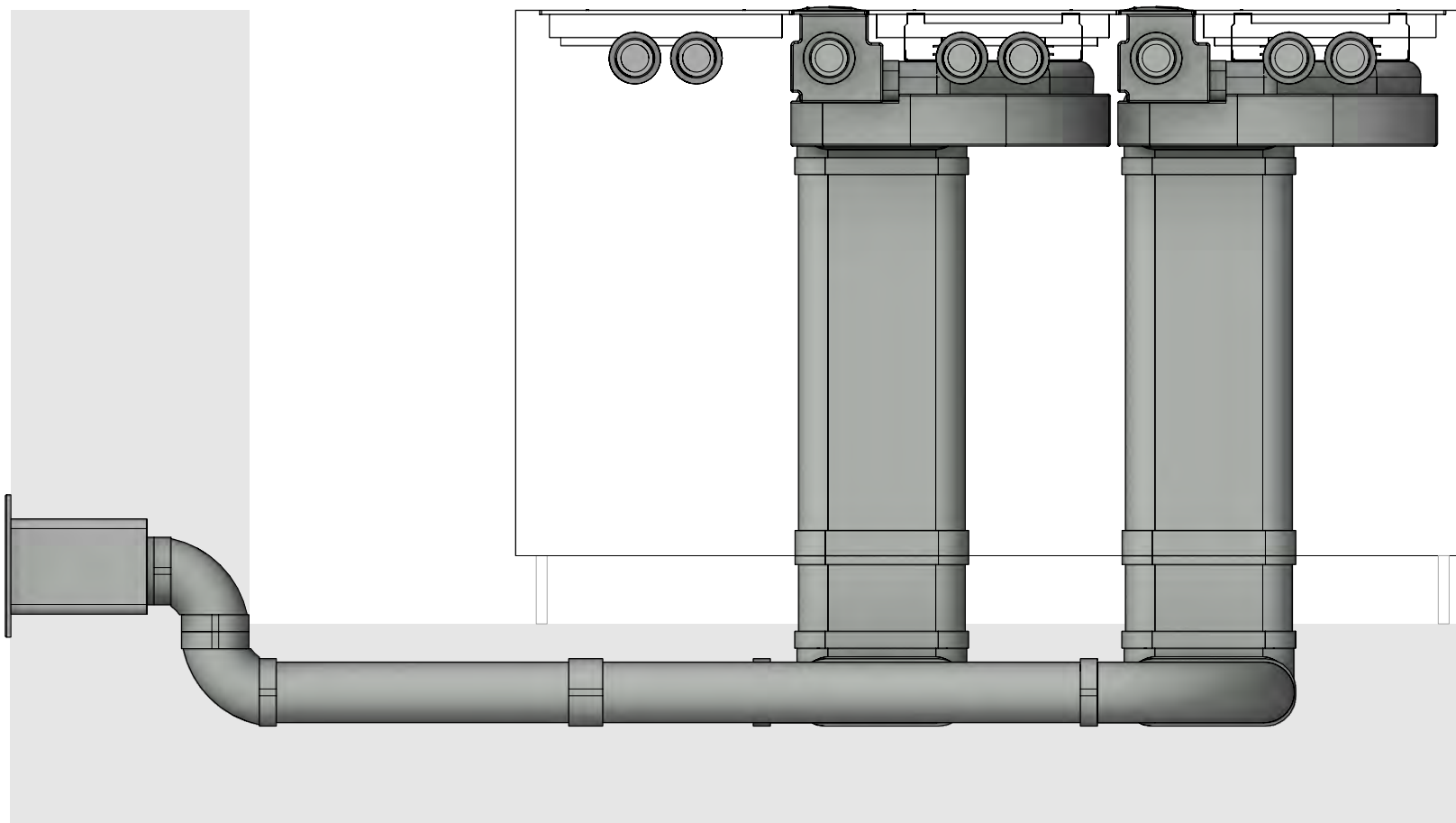

MODELPLAN  
REFERENCE NUMBER  
COMPOSITION

2PKAS3A30430  
Professional 3.0 Floor left swan neck UEBF

Version, 1.0



LAYOUT

Detail

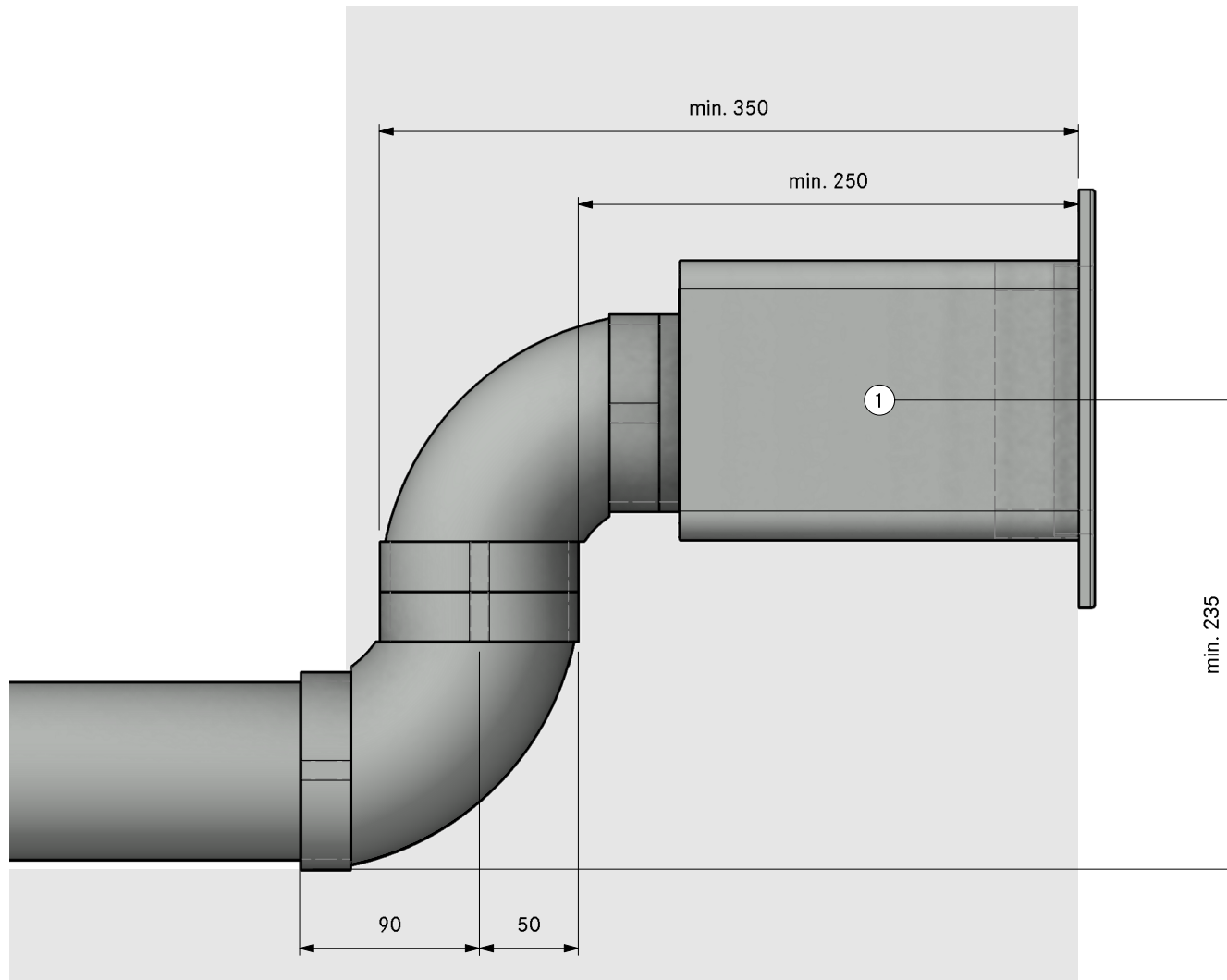

- ①. Hole size 310 x 155mm  
Wall vent must be able to fully  
open for air to extract





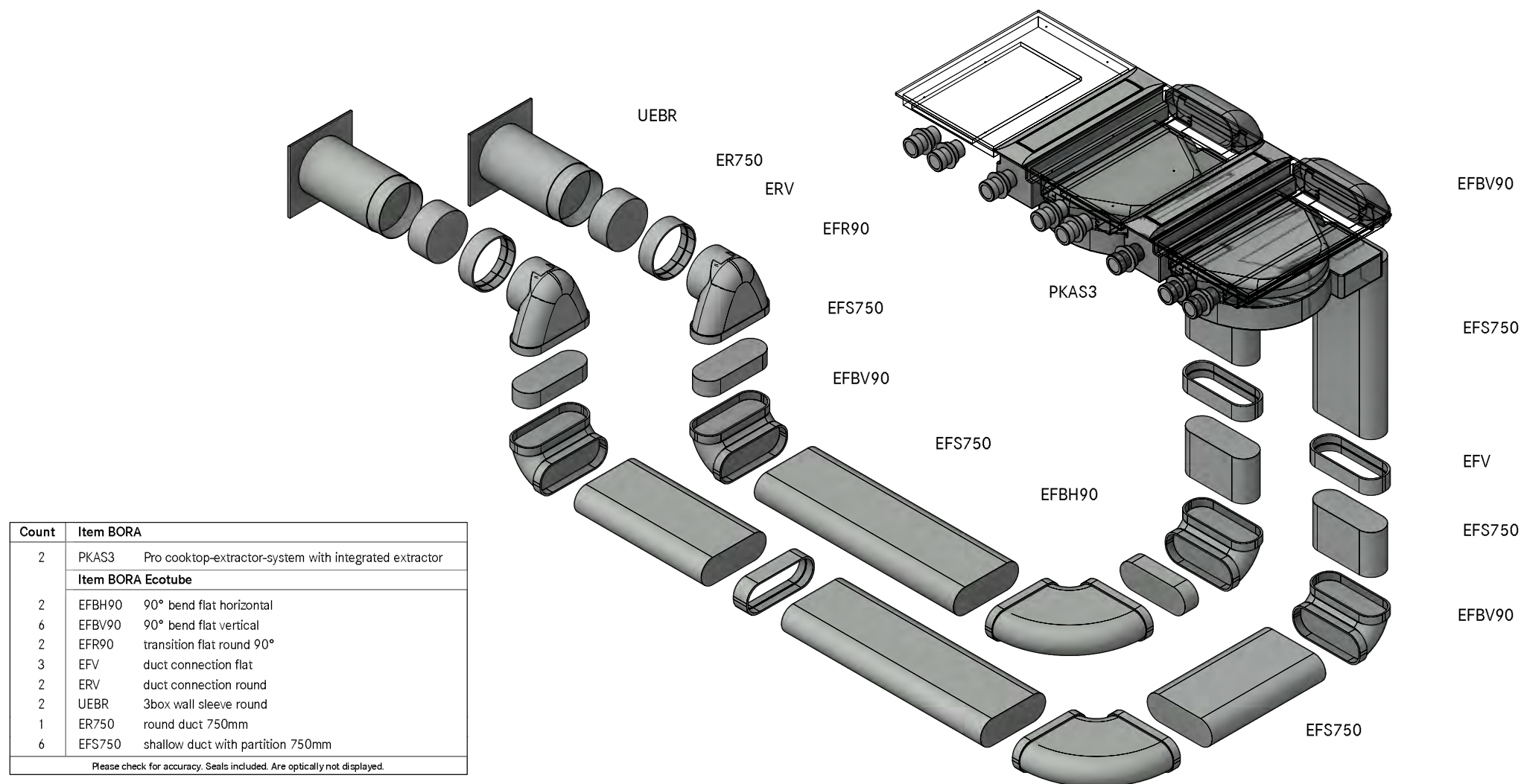

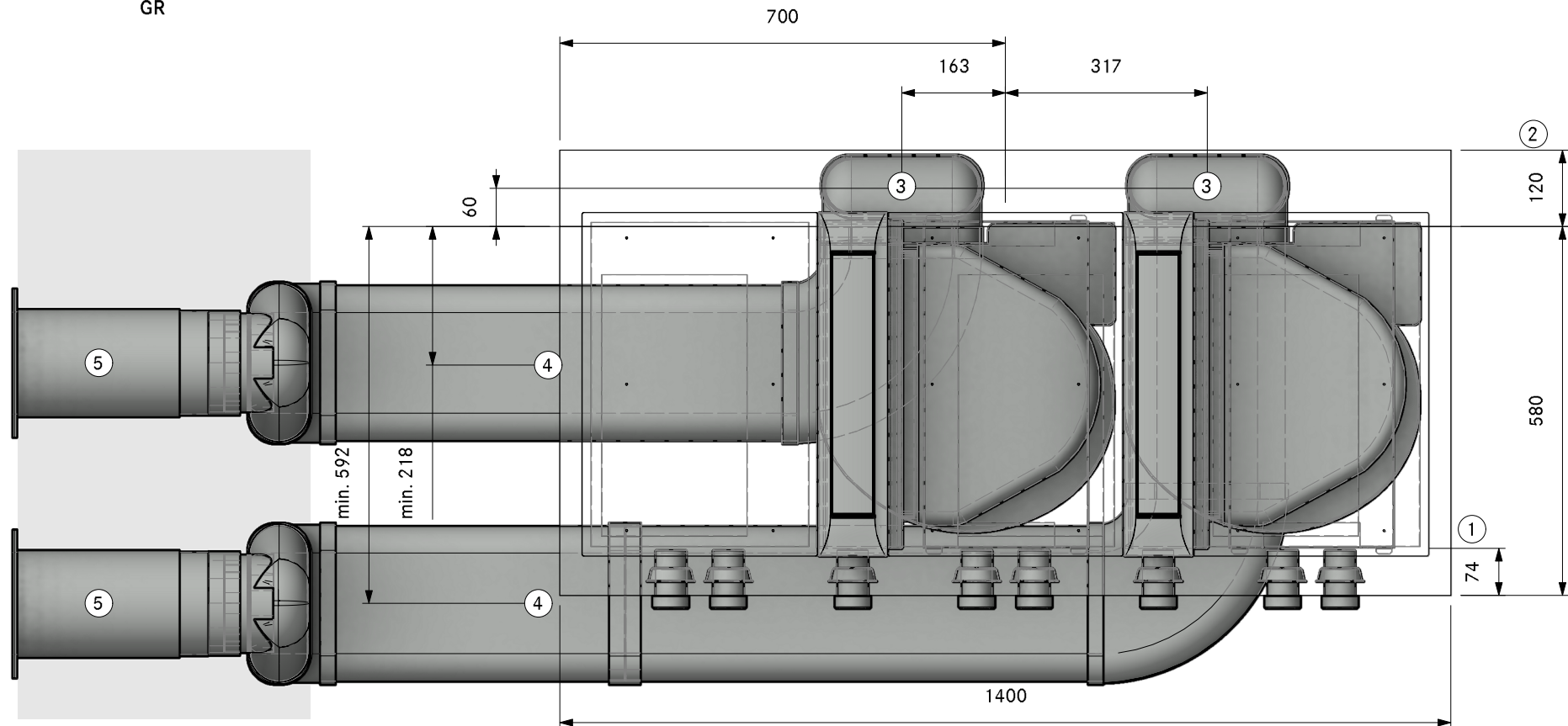

1. Min. 74mm from front edge to cut-out
2. Min. space required
3. Connection point Ecotube
4. Installation in floor structure according to DIN 18560-2 (if completely in the levelling layer). If the floor structure deviates from DIN18560-2, a screed reinforcement layer is required
5. Hole size min. Ø180mm. Wall vent must be able to fully open for air to extract

MODELPLAN  
REFERENCE NUMBER  
COMPOSITION

**2PKAS3A30440**  
**Professional 3.0 Floor left swan neck UEBR**

LAYOUT

**SA**

Version, 1.0

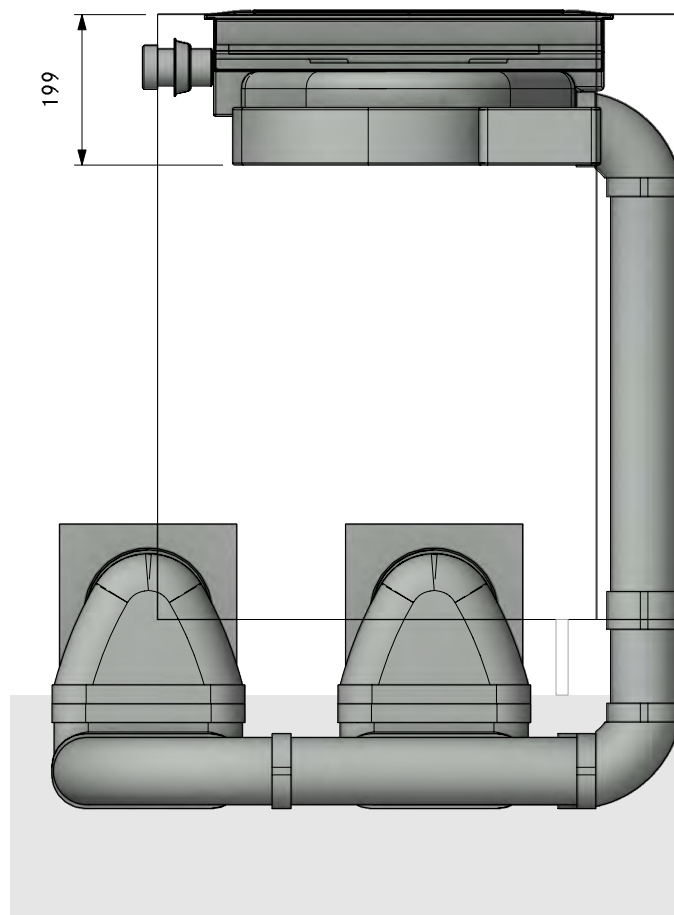

MODELPLAN  
REFERENCE NUMBER  
COMPOSITION

2PKAS3A30440  
Professional 3.0 Floor left swan neck UEBR

LAYOUT

FA

Version, 1.0

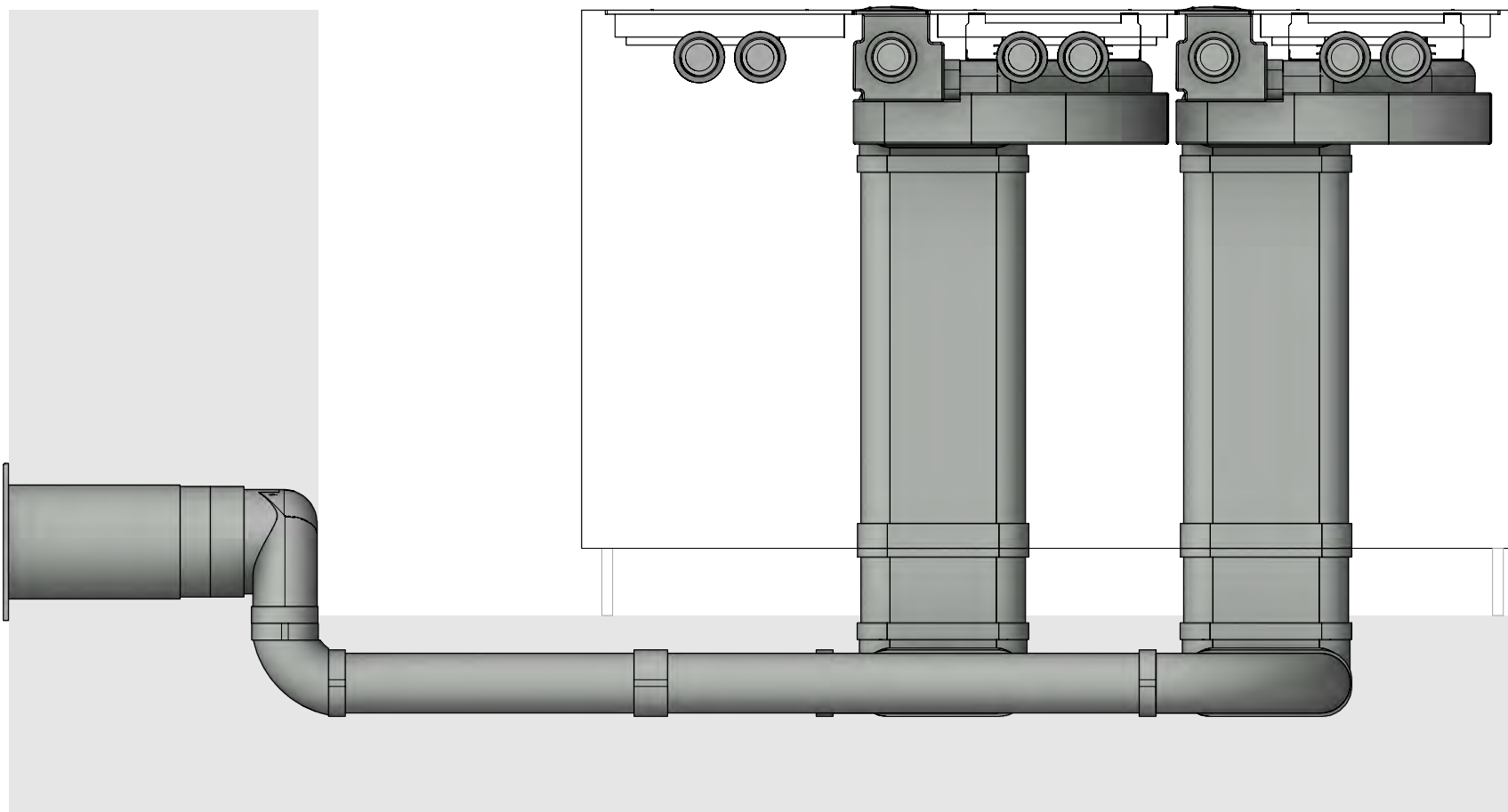

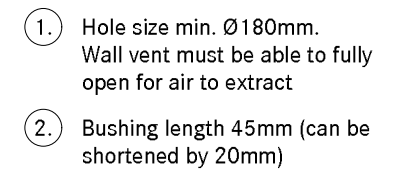

# Cellar

direction of the ducting to the back . . . . .	417
direction of the ducting to the right . . . . .	429
direction of the ducting to the front. . . . .	441
direction of the ducting to the left. . . . .	453

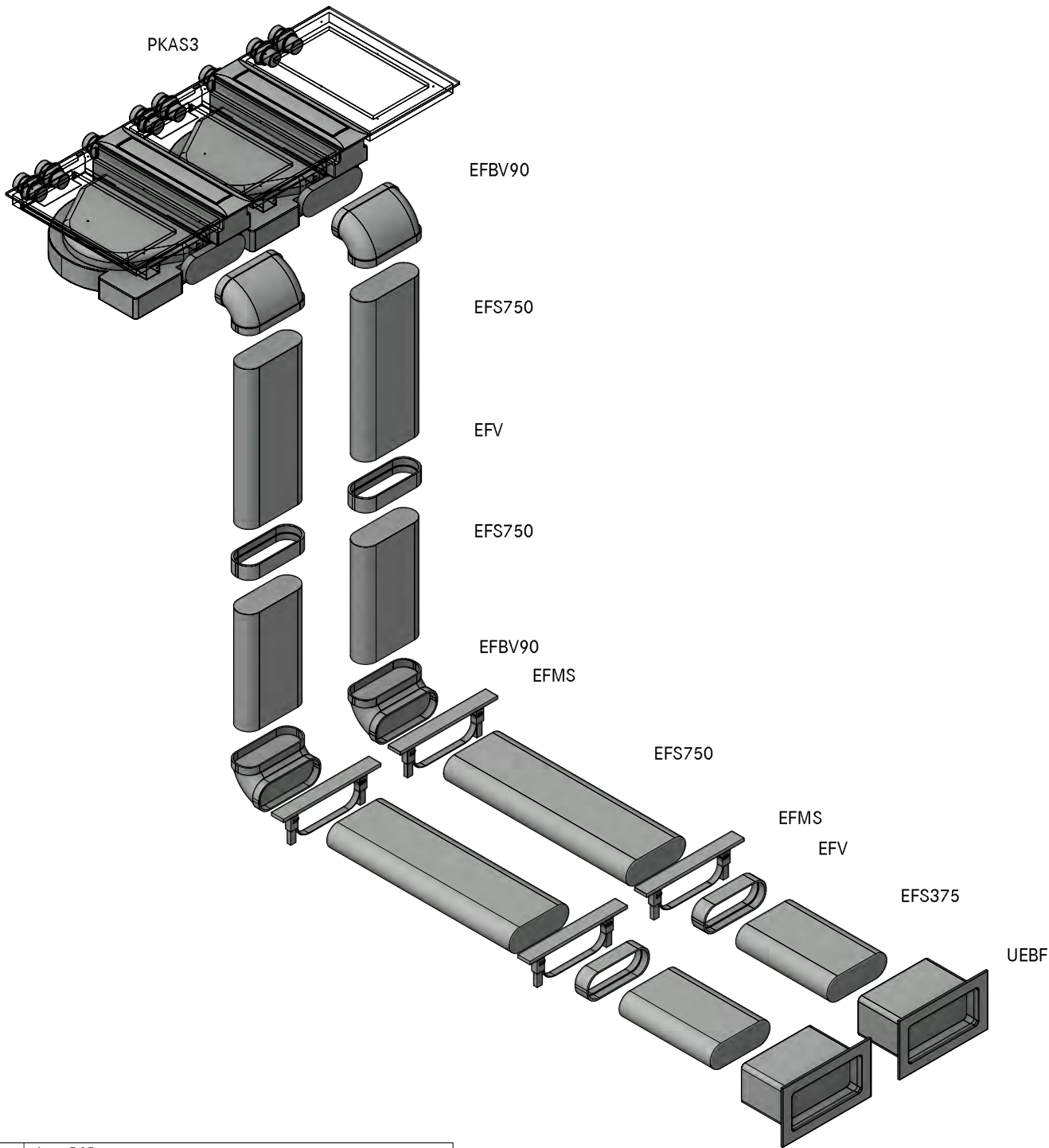

Count	Item BORA
2	PKAS3 Pro cooktop-extractor-system with integrated extractor
Item BORA Ecotube	
4	EFBV90 90° bend flat vertical
4	EFMS installation set flat
4	EFV duct connection flat
2	UEBF 3box wall sleeve
5	EFS750 shallow duct with partition 750mm

Please check for accuracy. Seals included. Are optically not displayed.

MODELPLAN  
REFERENCE NUMBER  
COMPOSITION

2PKAS3A40110  
Professional 3.0 Cellar back UEBF

LAYOUT

GR HK

- ① Min. 74mm from front edge to cut-out
- ② Min. space required
- ③ Hole size at least 110 x 270mm
- ④ One mounting bracket set per length of Ecotube is recommended, positioned at the connection sleeve
- ⑤ Hole size 310 x 155mm  
Wall vent must be able to fully open for air to extract

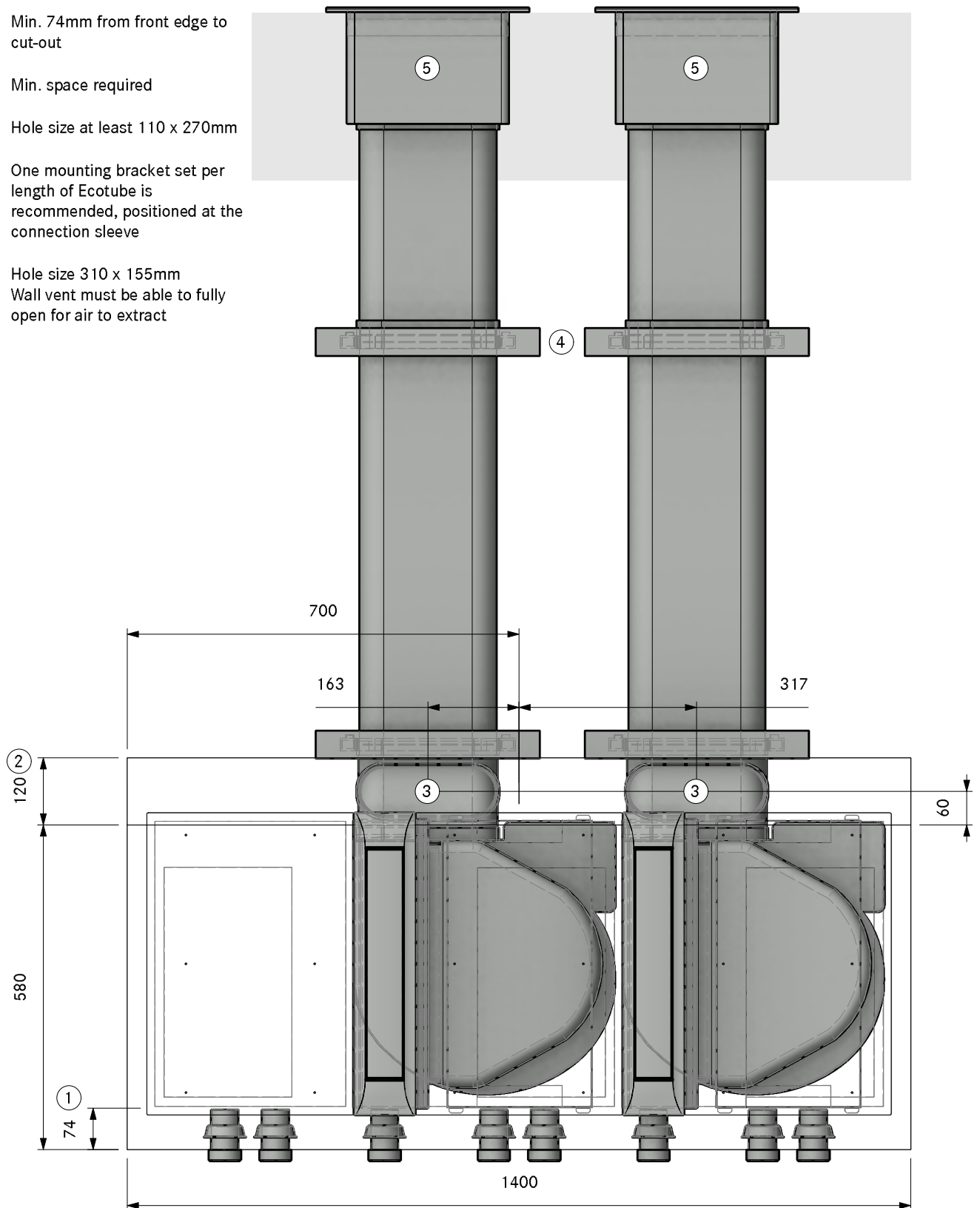



MODELPLAN  
REFERENCE NUMBER  
COMPOSITION

**2PKAS3A40110**  
**Professional 3.0 Cellar back UEBF**

Version, 1.0



LAYOUT

**SA**

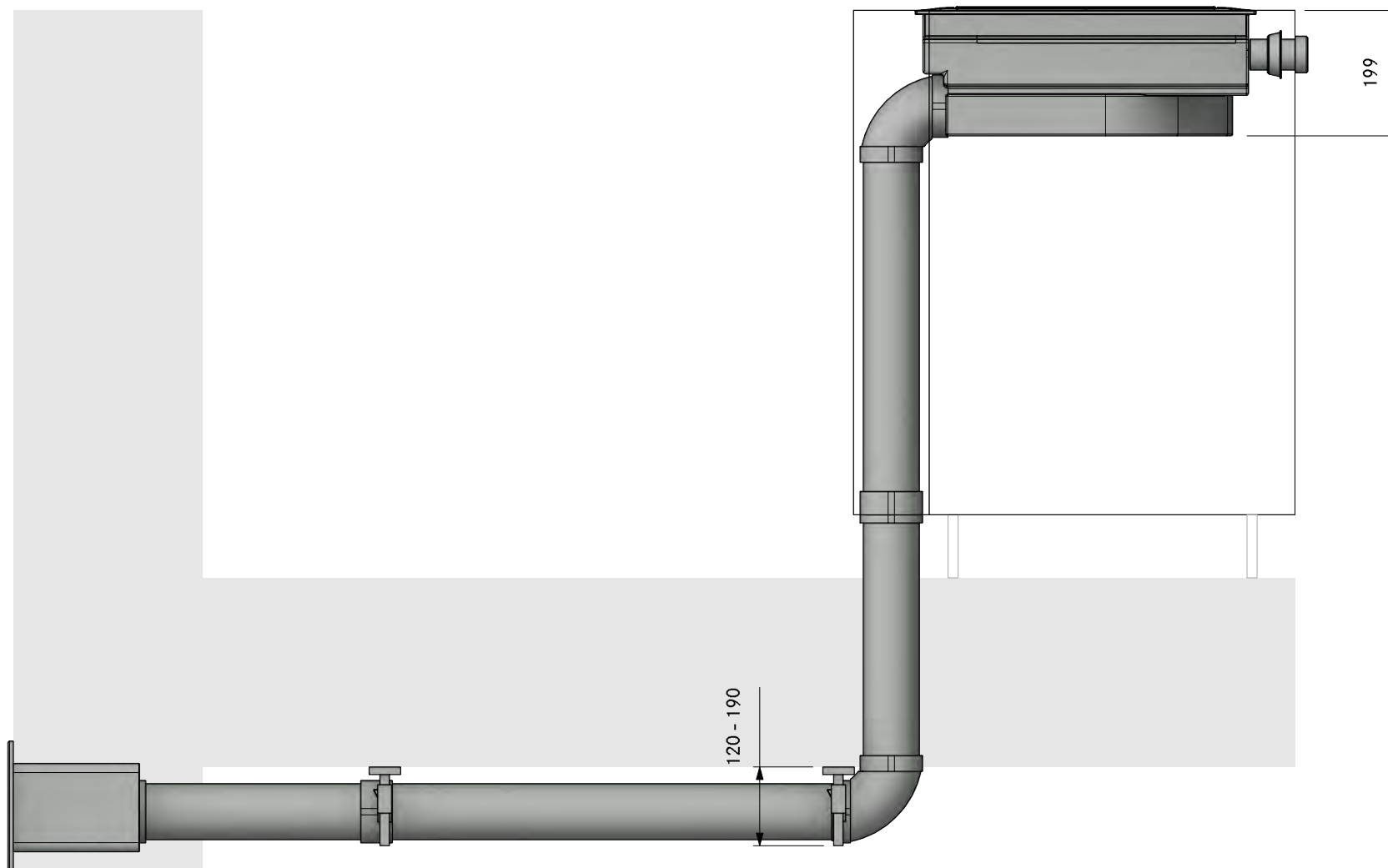

MODELPLAN  
REFERENCE NUMBER  
COMPOSITION

2PKAS3A40110  
Professional 3.0 Cellar back UEBF

LAYOUT

FA

Version, 1.0

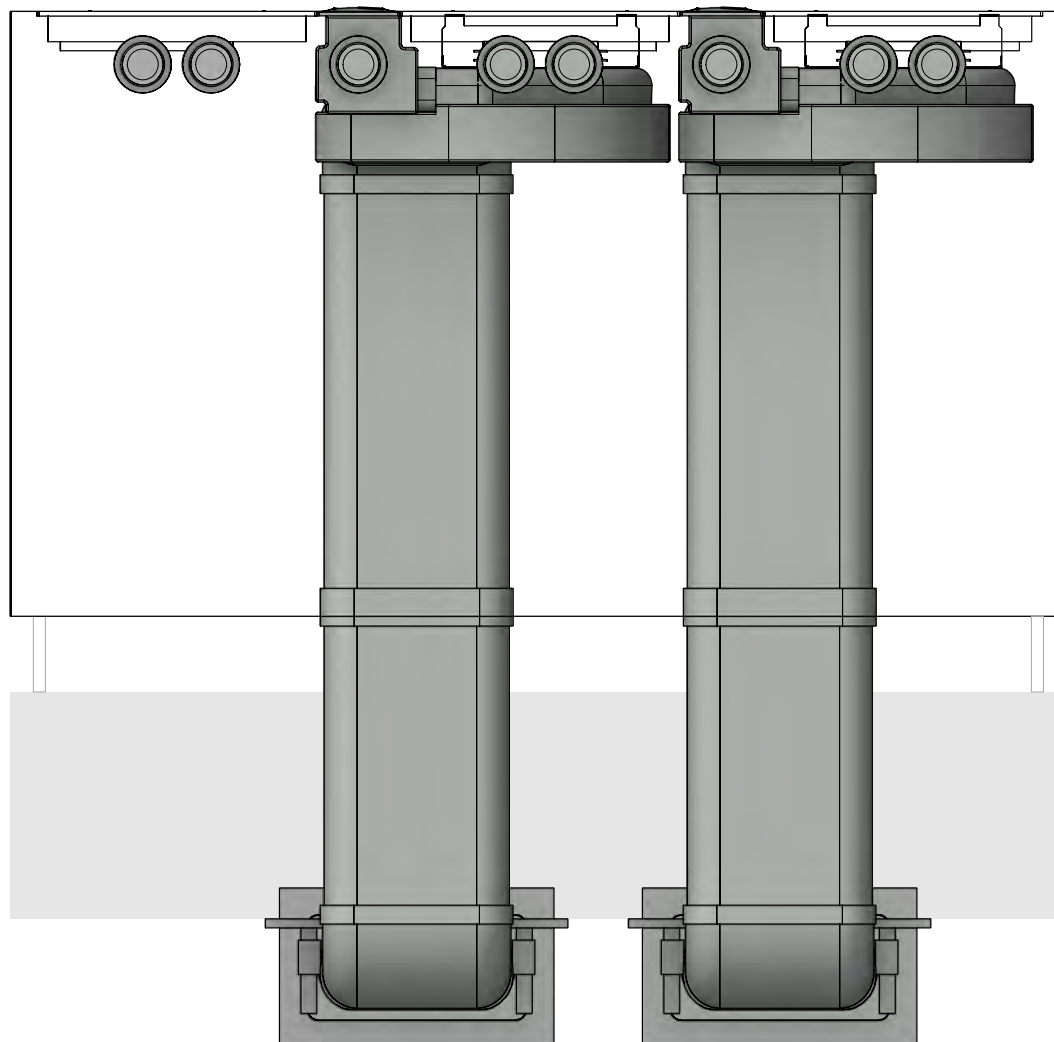

MODELPLAN  
REFERENCE NUMBER  
COMPOSITION

2PKAS3A40110  
Professional 3.0 Cellar back UEBF

Version, 1.0



LAYOUT

Detail

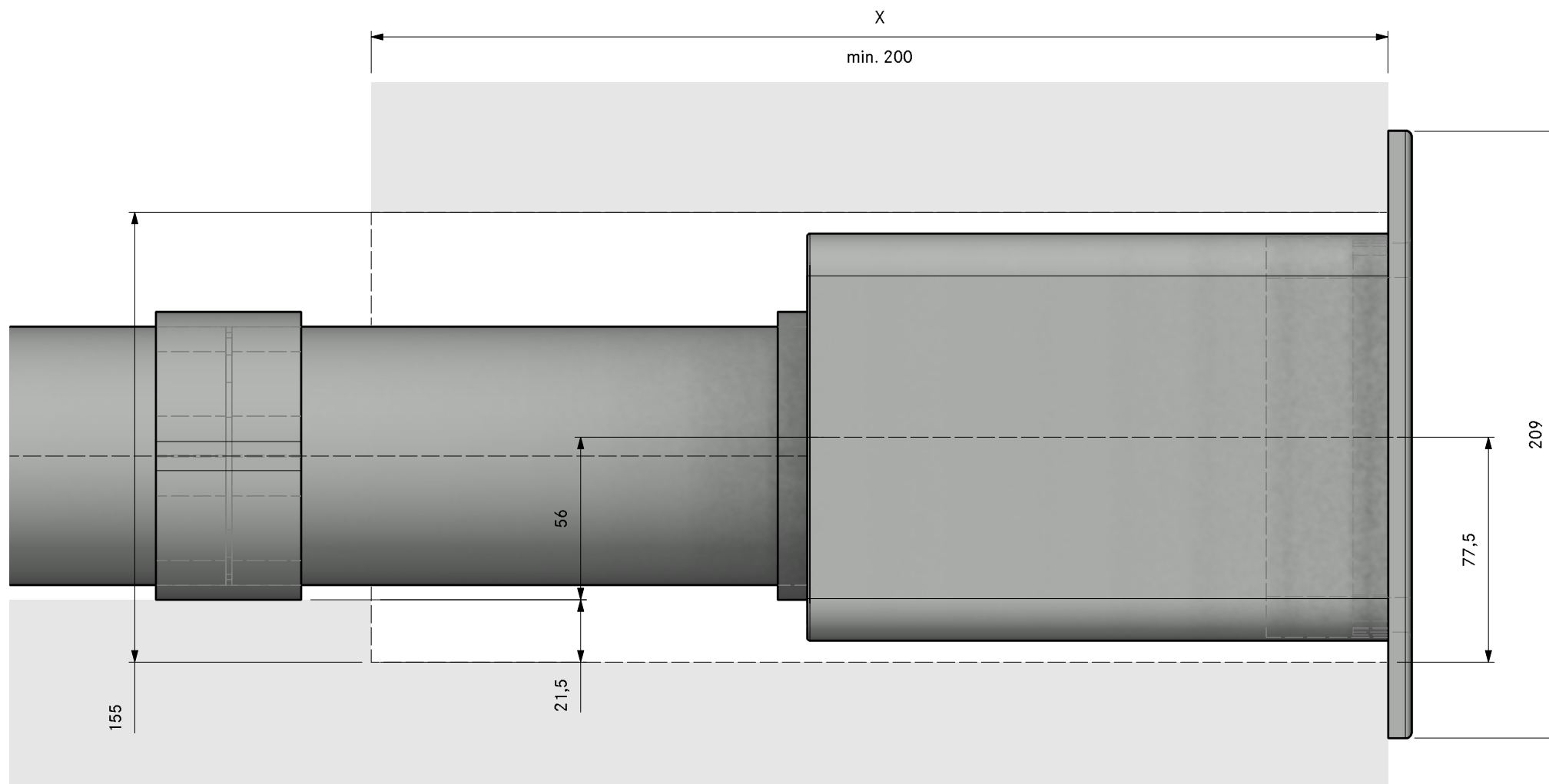



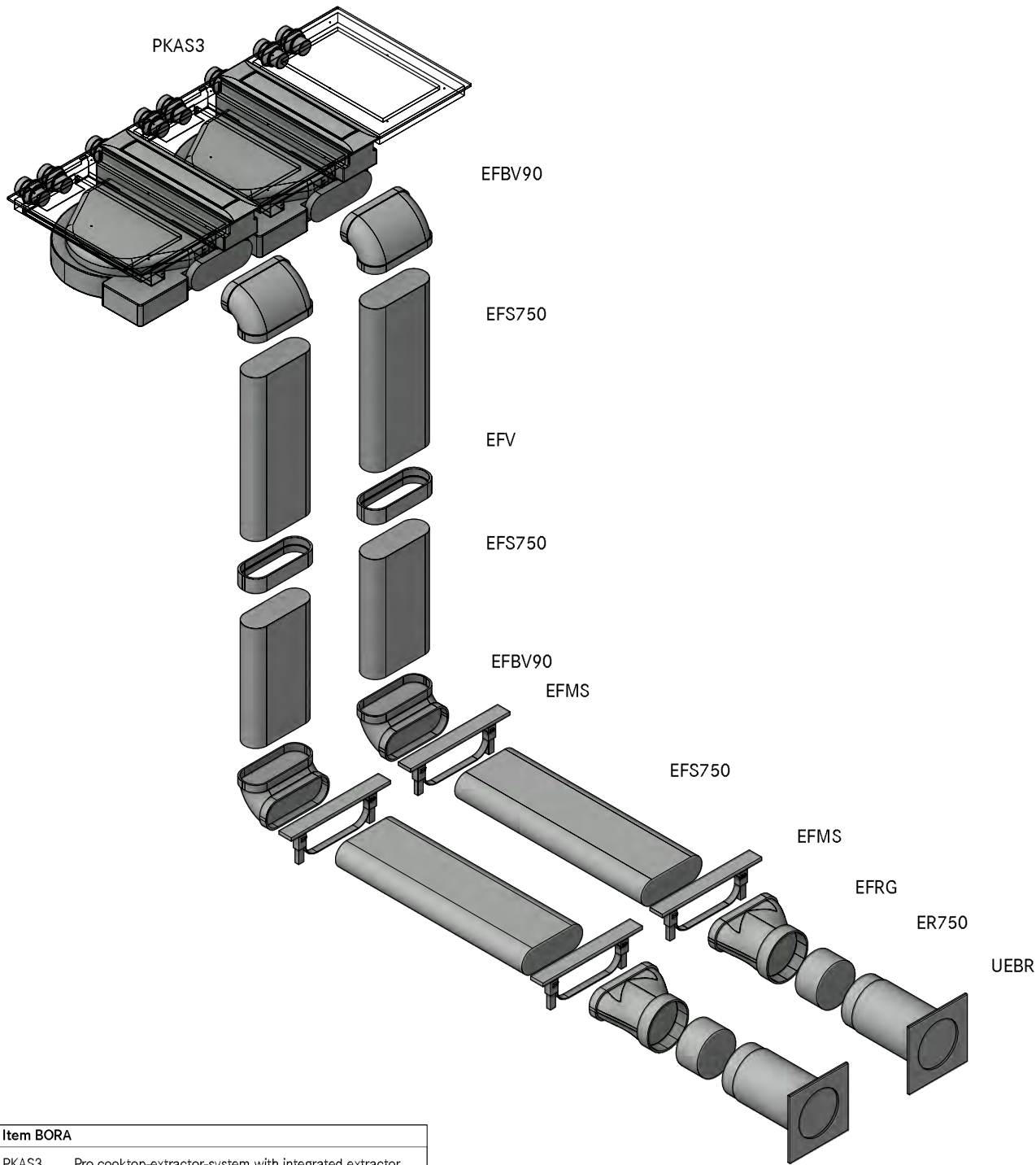

Count	Item BORA
2	PKAS3 Pro cooktop-extractor-system with integrated extractor
Item BORA Ecotube	
4	EFBV90 90° bend flat vertical
4	EFMS installation set flat
2	EFRG bridge flat round straight
2	EFV duct connection flat
2	UEBR 3box wall sleeve round
1	ER750 round duct 750mm
5	EFS750 shallow duct with partition 750mm

Please check for accuracy. Seals included. Are optically not displayed.

MODELPLAN	
REFERENCE NUMBER	2PKAS3A40120
COMPOSITION	Professional 3.0 Cellar back UEBR
LAYOUT	GR HK

- ① Min. 74mm from front edge to cut-out
- ② Min. space required
- ③ Hole size at least 110 x 270mm
- ④ One mounting bracket set per length of Ecotube is recommended, positioned at the connection sleeve
- ⑤ Hole size min. Ø180mm. Wall vent must be able to fully open for air to extract

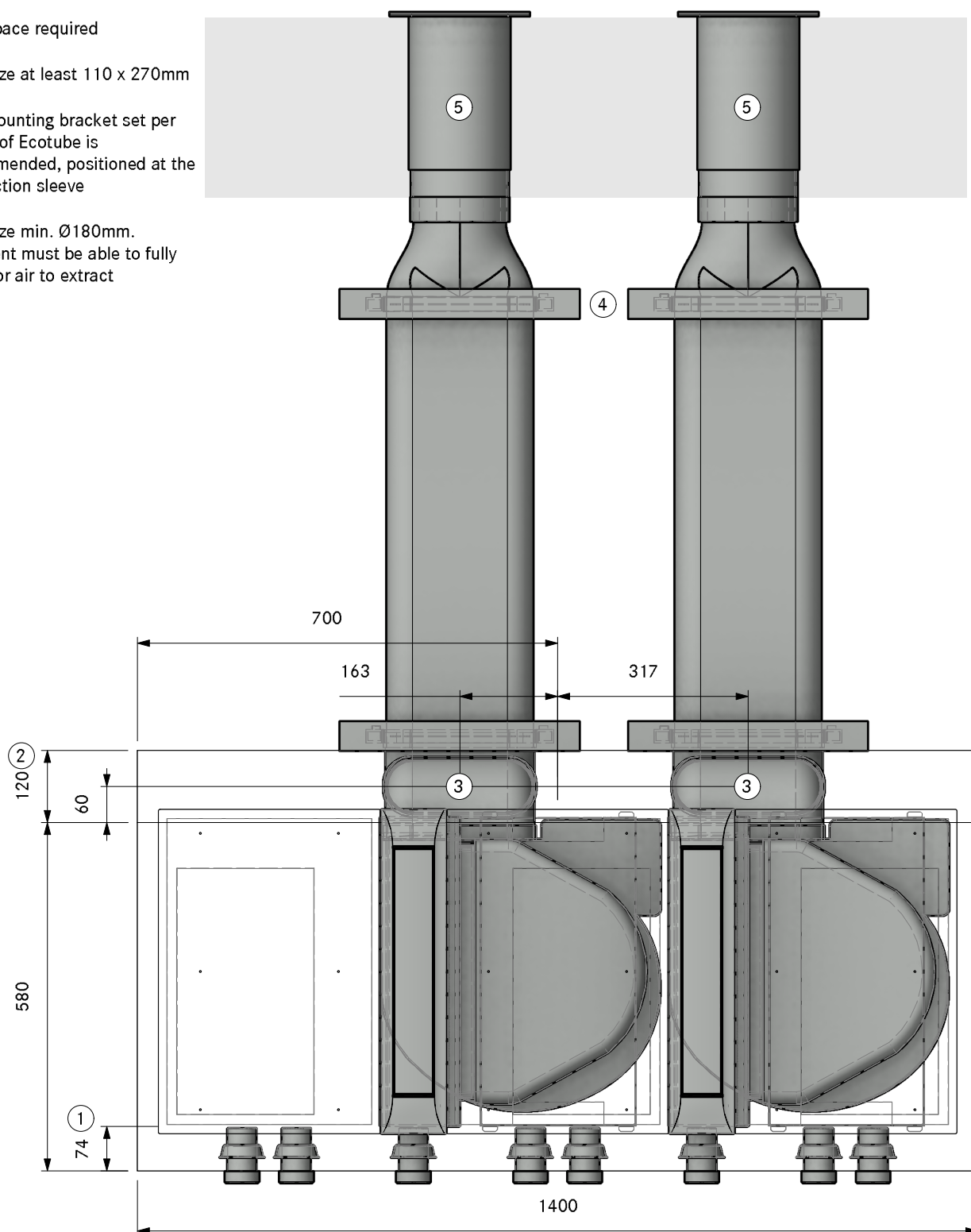

MODELPLAN  
REFERENCE NUMBER  
COMPOSITION

2PKAS3A40120  
Professional 3.0 Cellar back UEBR

Version, 1.0



LAYOUT

SA

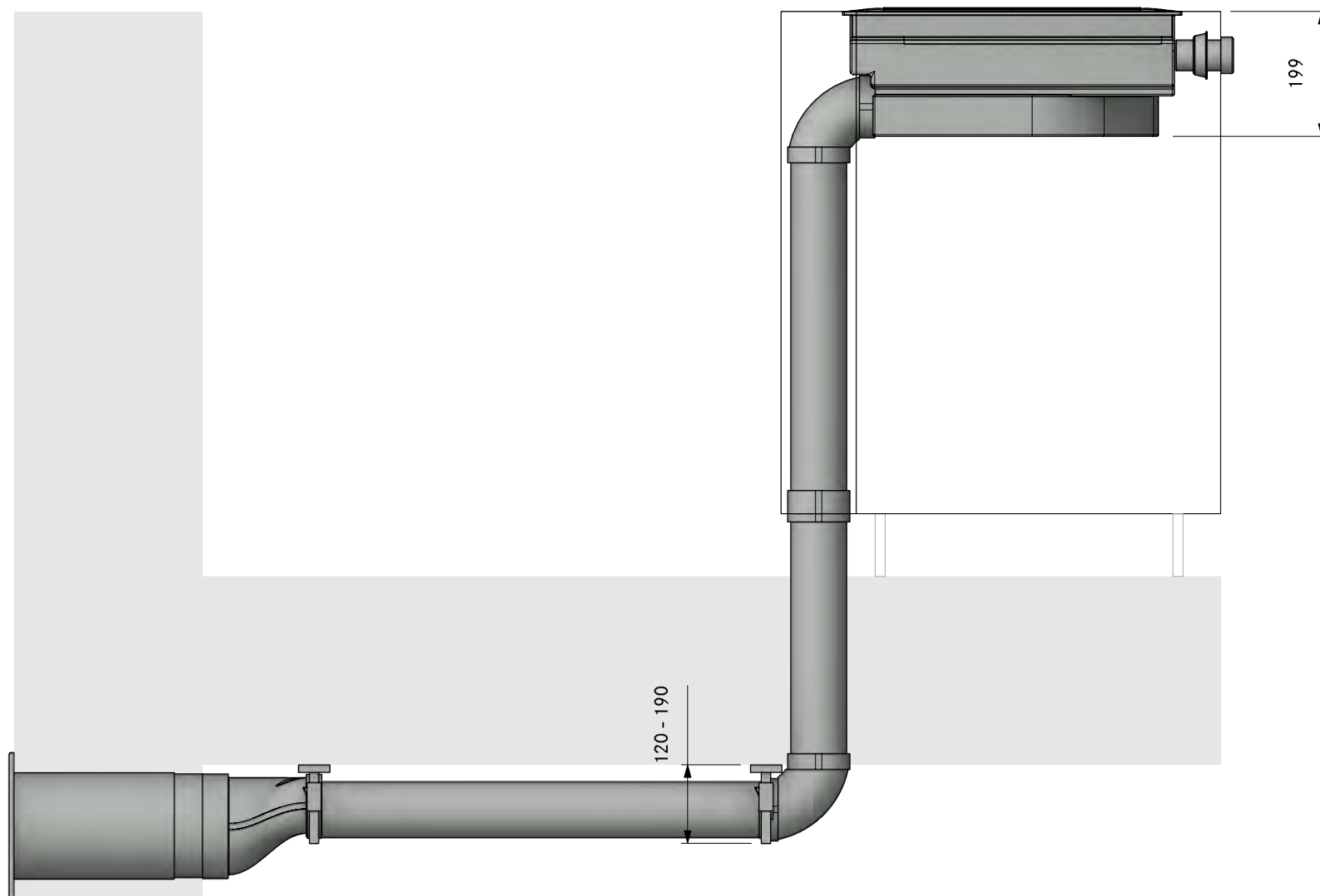

MODELPLAN  
REFERENCE NUMBER  
COMPOSITION

2PKAS3A40120  
Professional 3.0 Cellar back UEBR

LAYOUT

FA

Version, 1.0

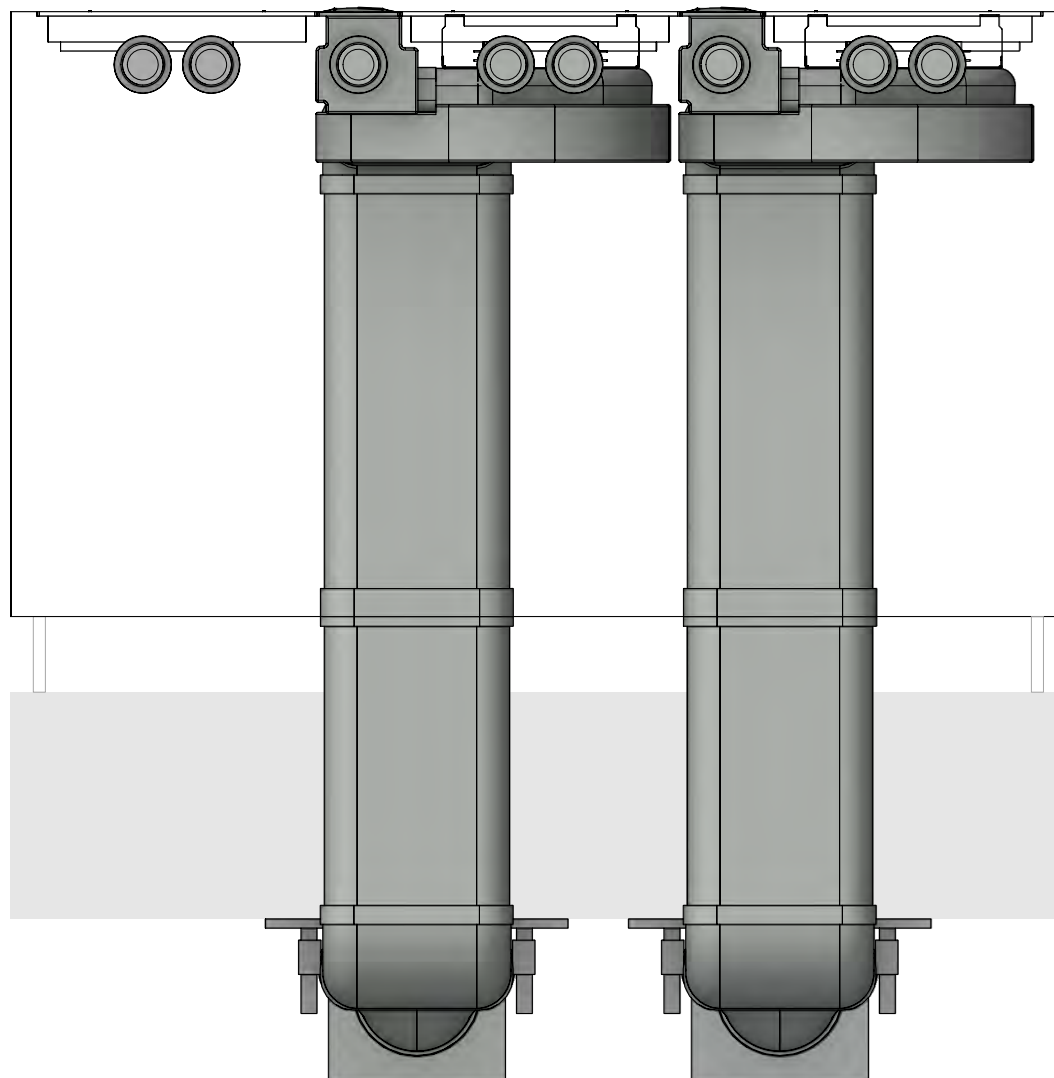



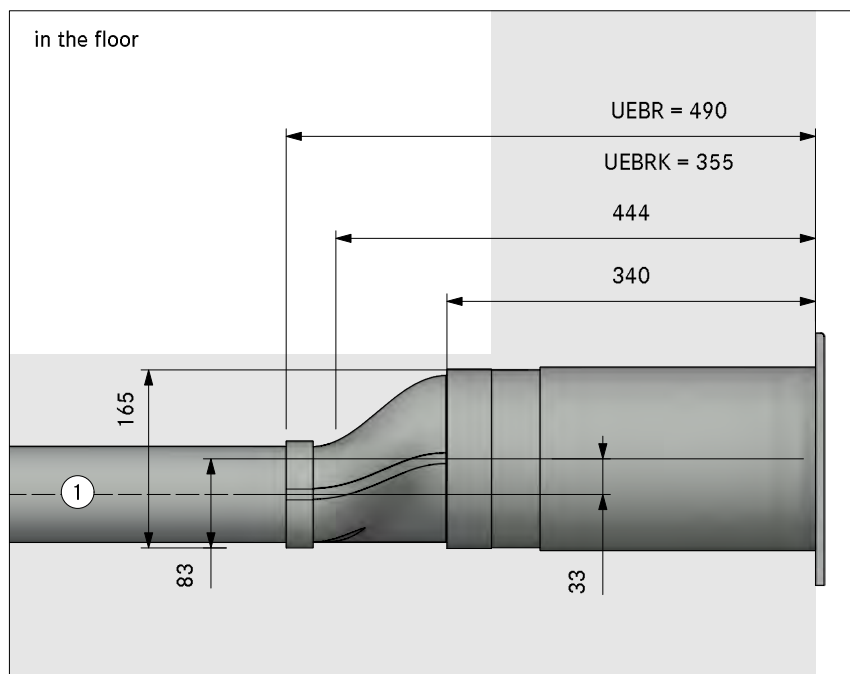

in the plinth area

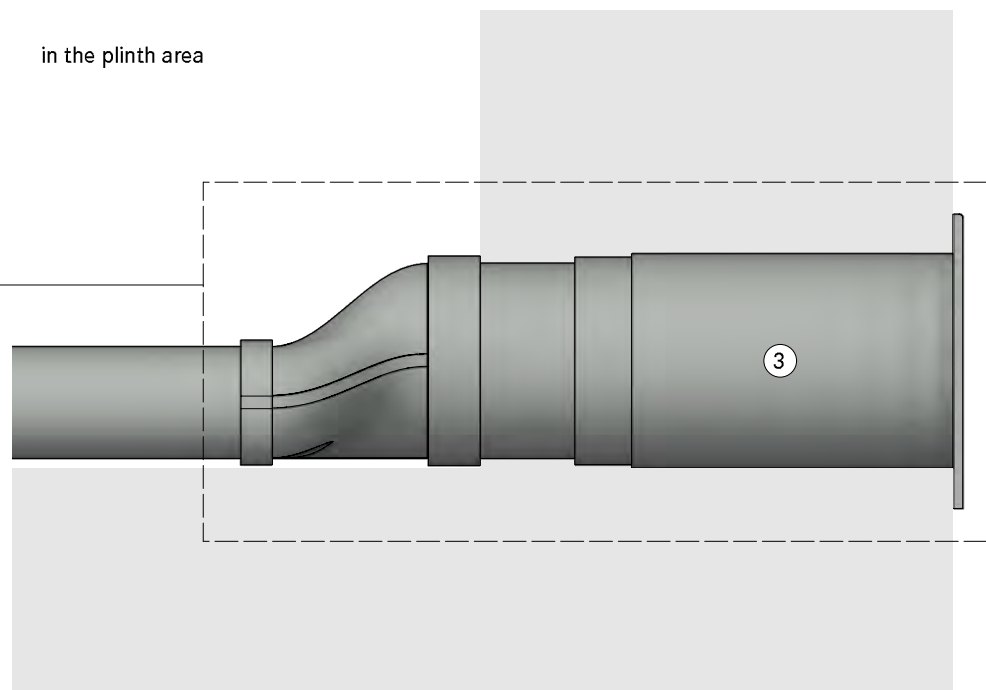

- ① Installation in floor structure according to DIN 18560-2 (if completely in the levelling layer). If the floor structure deviates from DIN18560-2, a screed reinforcement layer is required
- ② One mounting bracket set per length of Ecotube is recommended, positioned at the connection sleeve
- ③ Hole size min. Ø180mm. Wall vent must be able to fully open for air to extract

in the cellar

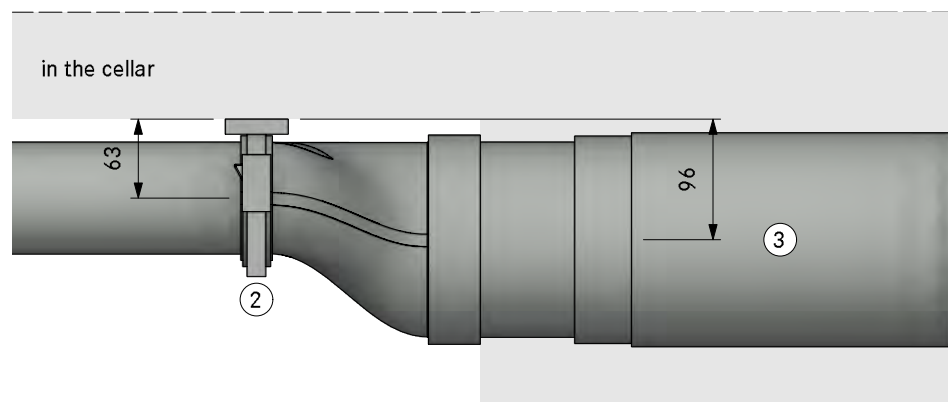



Please check for accuracy. Seals included. Are optically not displayed.



MODELPLAN  
REFERENCE NUMBER  
COMPOSITION

2PKAS3A40210  
Professional 3.0 Cellar right UEBF

LAYOUT

GR

Version, 1.0

**BORA**

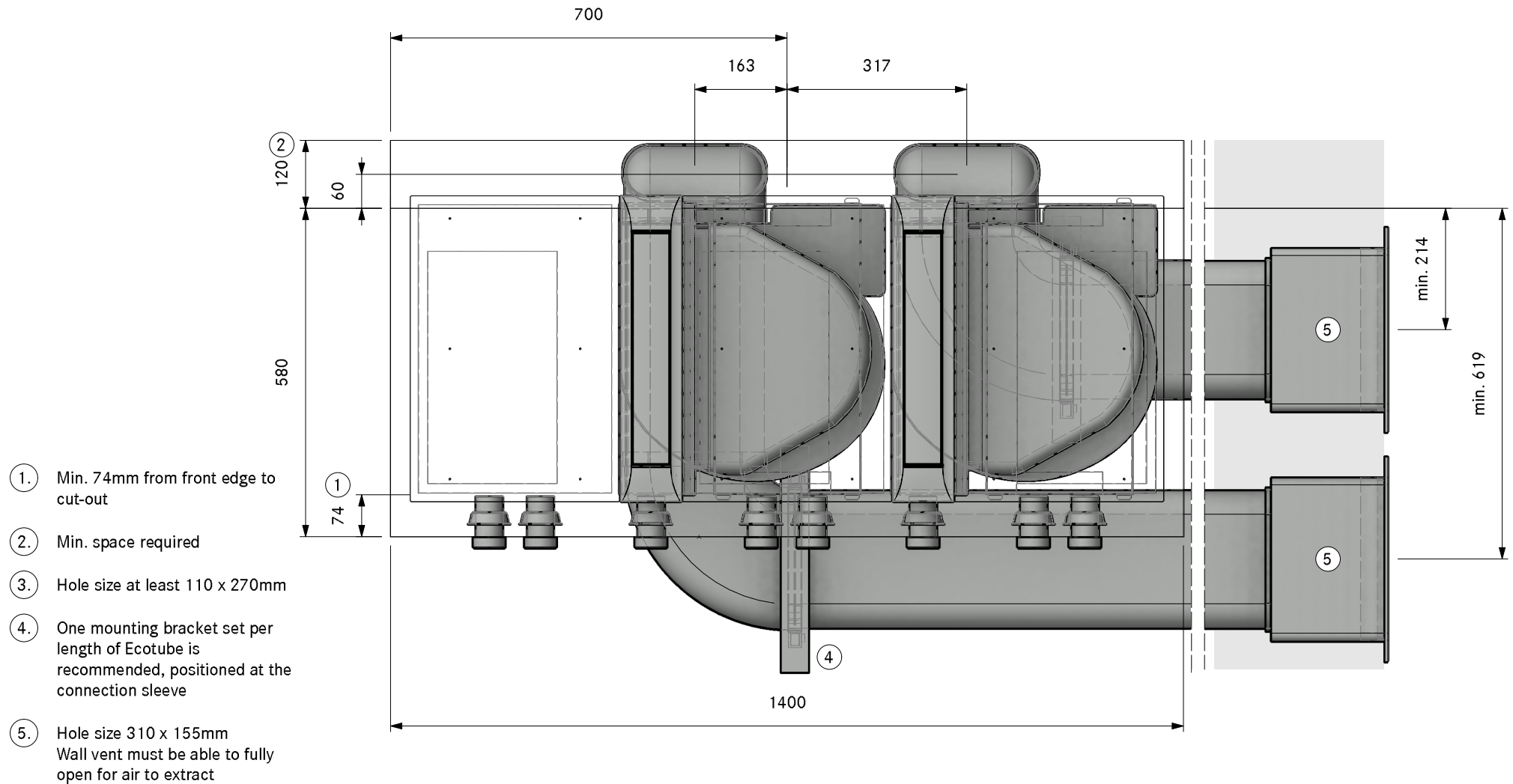

MODELPLAN  
REFERENCE NUMBER  
COMPOSITION  
LAYOUT

2PKAS3A40210  
Professional 3.0 Cellar right UEBF  
SA

Version, 1.0

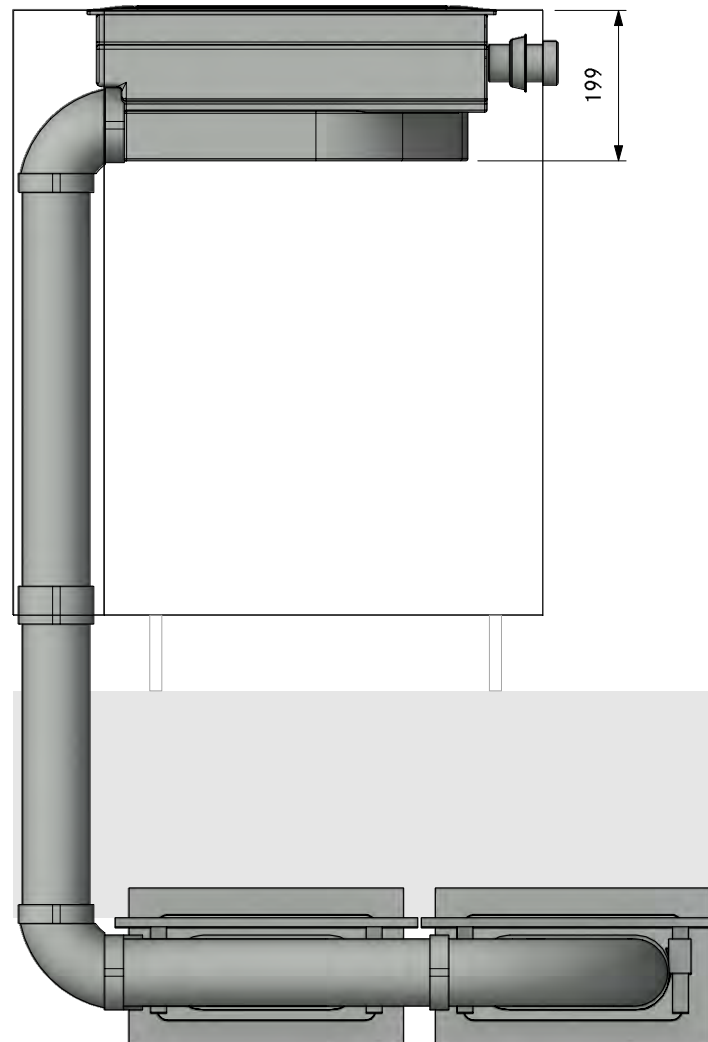

MODELPLAN  
REFERENCE NUMBER  
COMPOSITION

2PKAS3A40210  
Professional 3.0 Cellar right UEBF

LAYOUT

FA

Version, 1.0

**BORA**

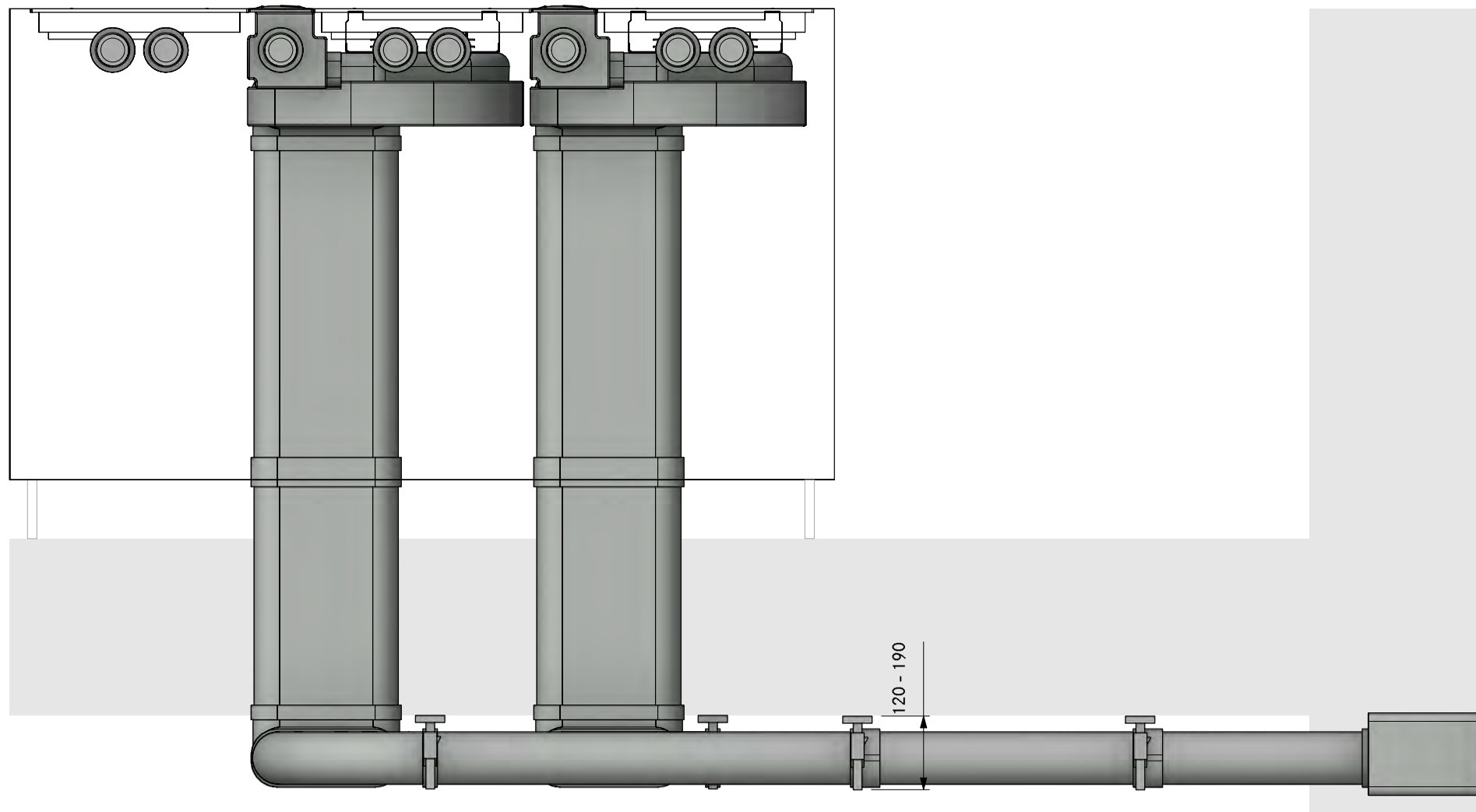

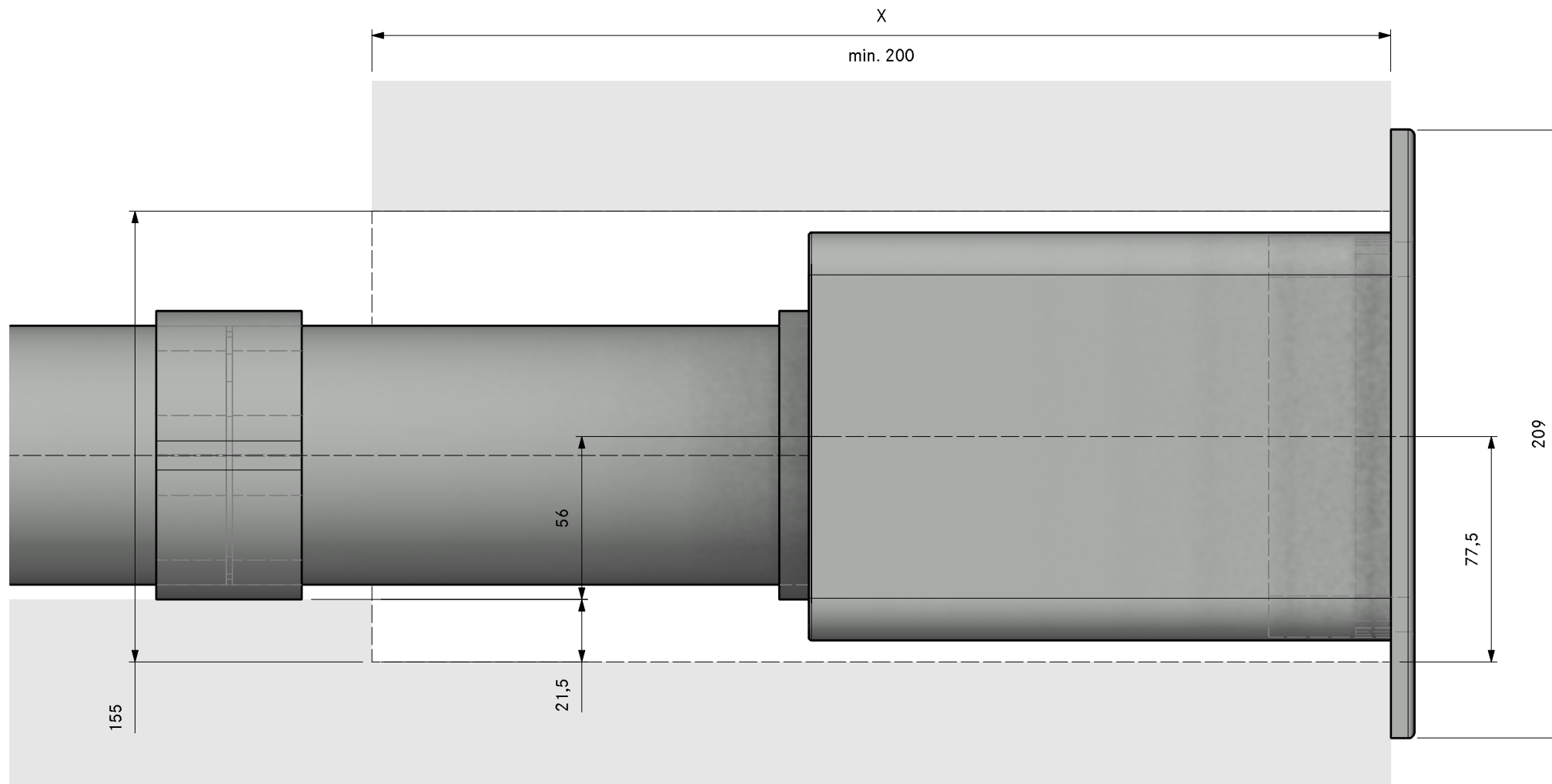





MODELPLAN  
REFERENCE NUMBER  
COMPOSITION  
LAYOUT

2PKAS3A40220  
Professional 3.0 Cellar right UEBR  
3D

Version, 1.0



Count	Item BORA
2	PKAS3 Pro cooktop-extractor-system with integrated extractor
Item BORA Ecotube	
2	EFBH90 90° bend flat horizontal
4	EFBV90 90° bend flat vertical
5	EFMS installation set flat
2	EFRG bridge flat round straight
3	EFV duct connection flat
2	UEBR 3box wall sleeve round
1	ER750 round duct 750mm
6	EFS750 shallow duct with partition 750mm
Please check for accuracy. Seals included. Are optically not displayed.	

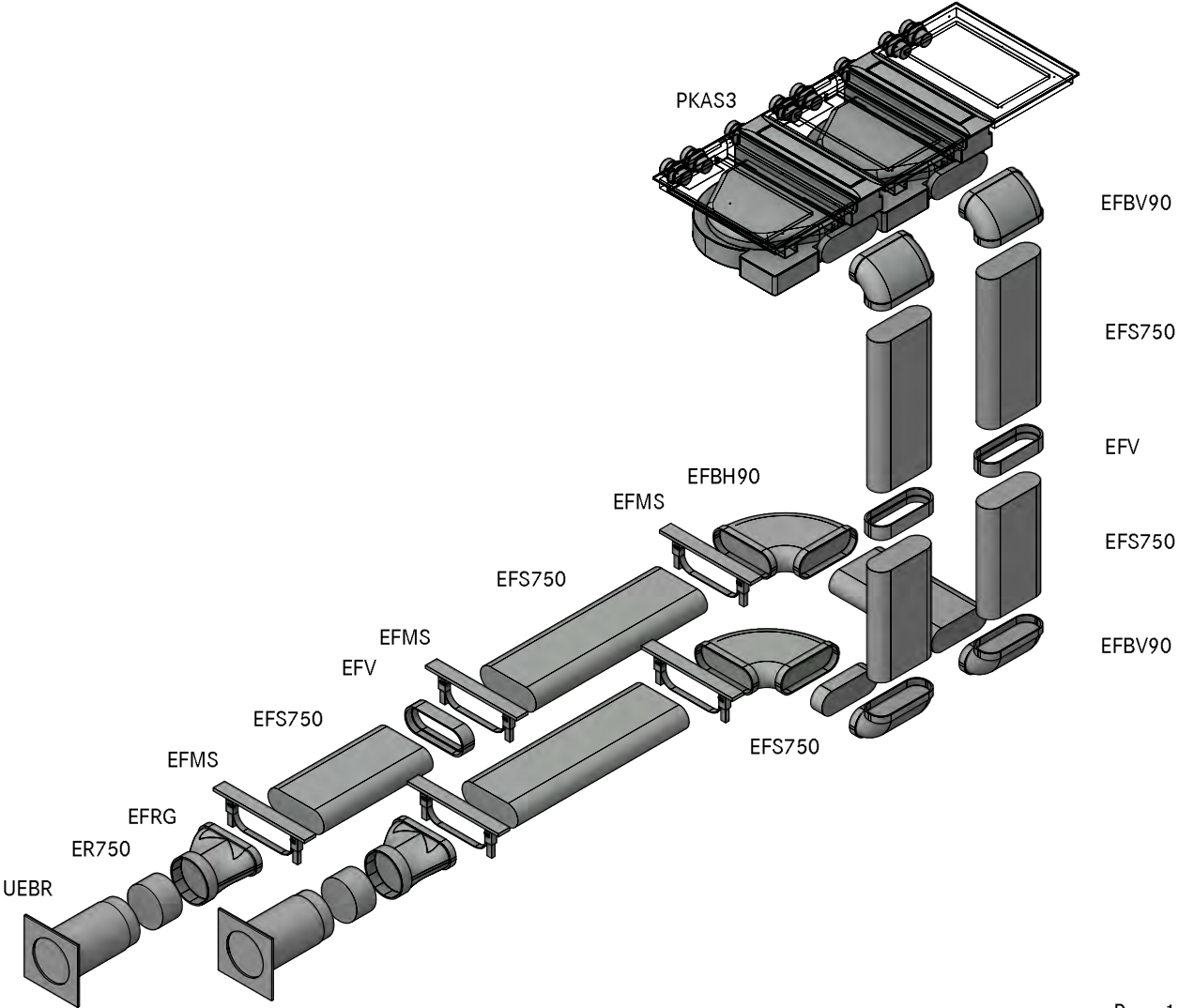

The installation plan has to be verified by the retailer. Please consider the units feet positioning. The depth indications refer to the front edge of the cabinet. To obtain a planning does not automatically entitle to purchase our products. Solely intended for preparing food in private households.

MODELPLAN  
REFERENCE NUMBER  
COMPOSITION

2PKAS3A40220  
Professional 3.0 Cellar right UEBR

LAYOUT

GR

Version, 1.0

**BORA**

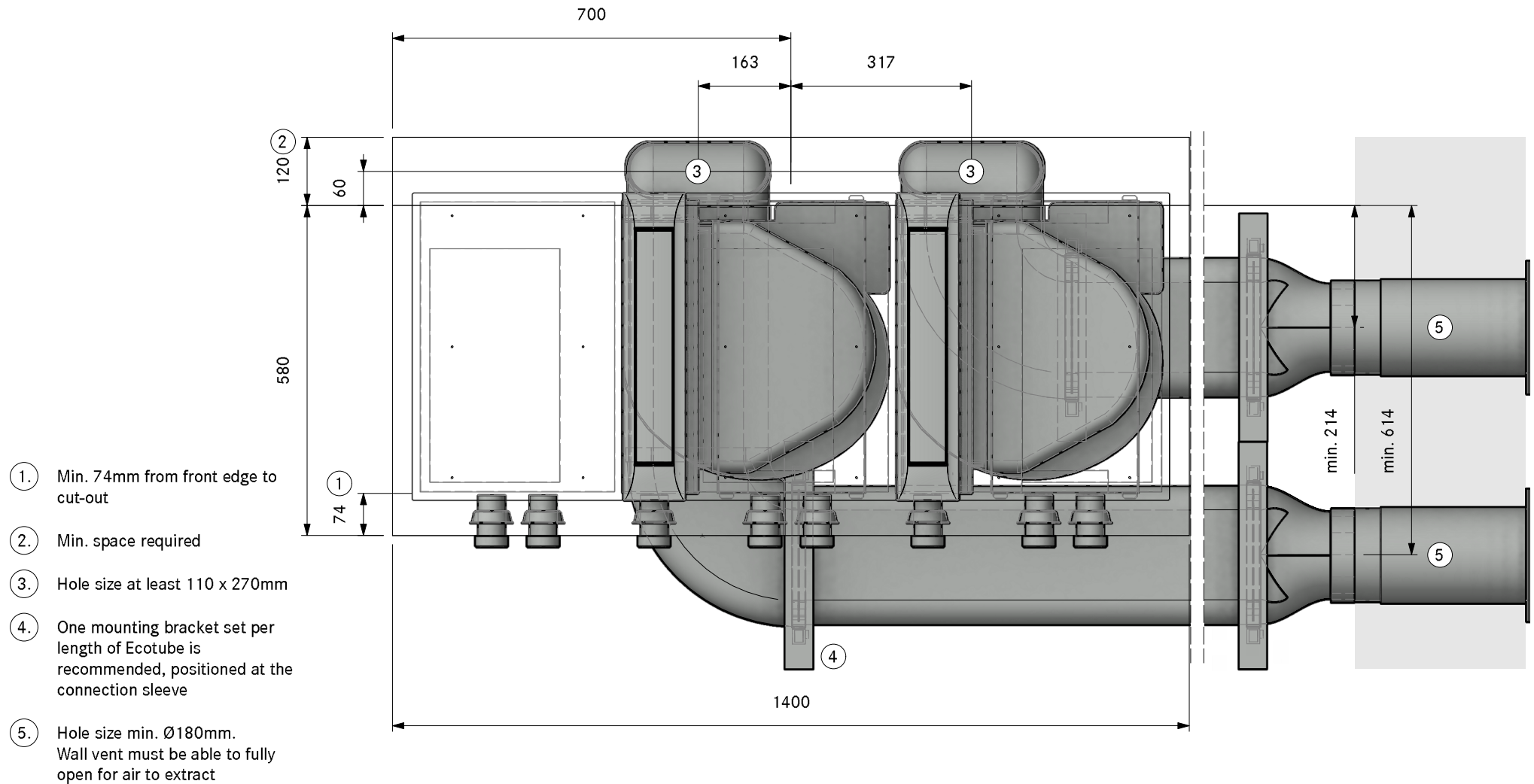

MODELPLAN  
REFERENCE NUMBER  
COMPOSITION  
LAYOUT

2PKAS3A40220  
Professional 3.0 Cellar right UEBR  
SA

Version, 1.0

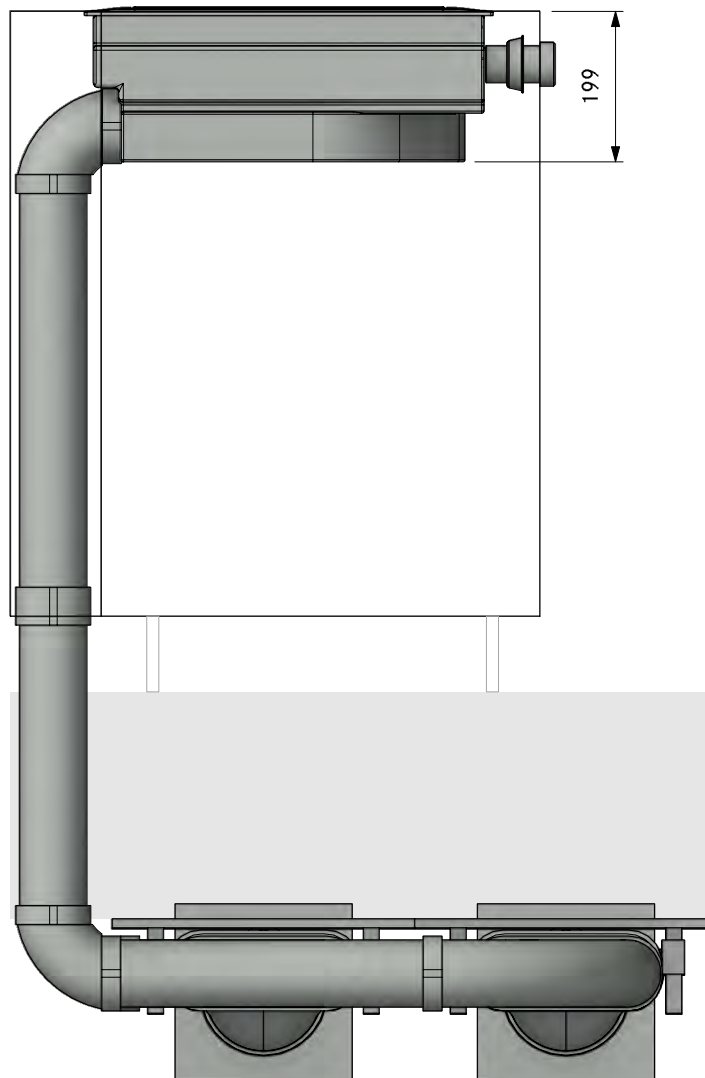

MODELPLAN  
REFERENCE NUMBER  
COMPOSITION

2PKAS3A40220  
Professional 3.0 Cellar right UEBR

Version, 1.0

**BORA**

LAYOUT

FA

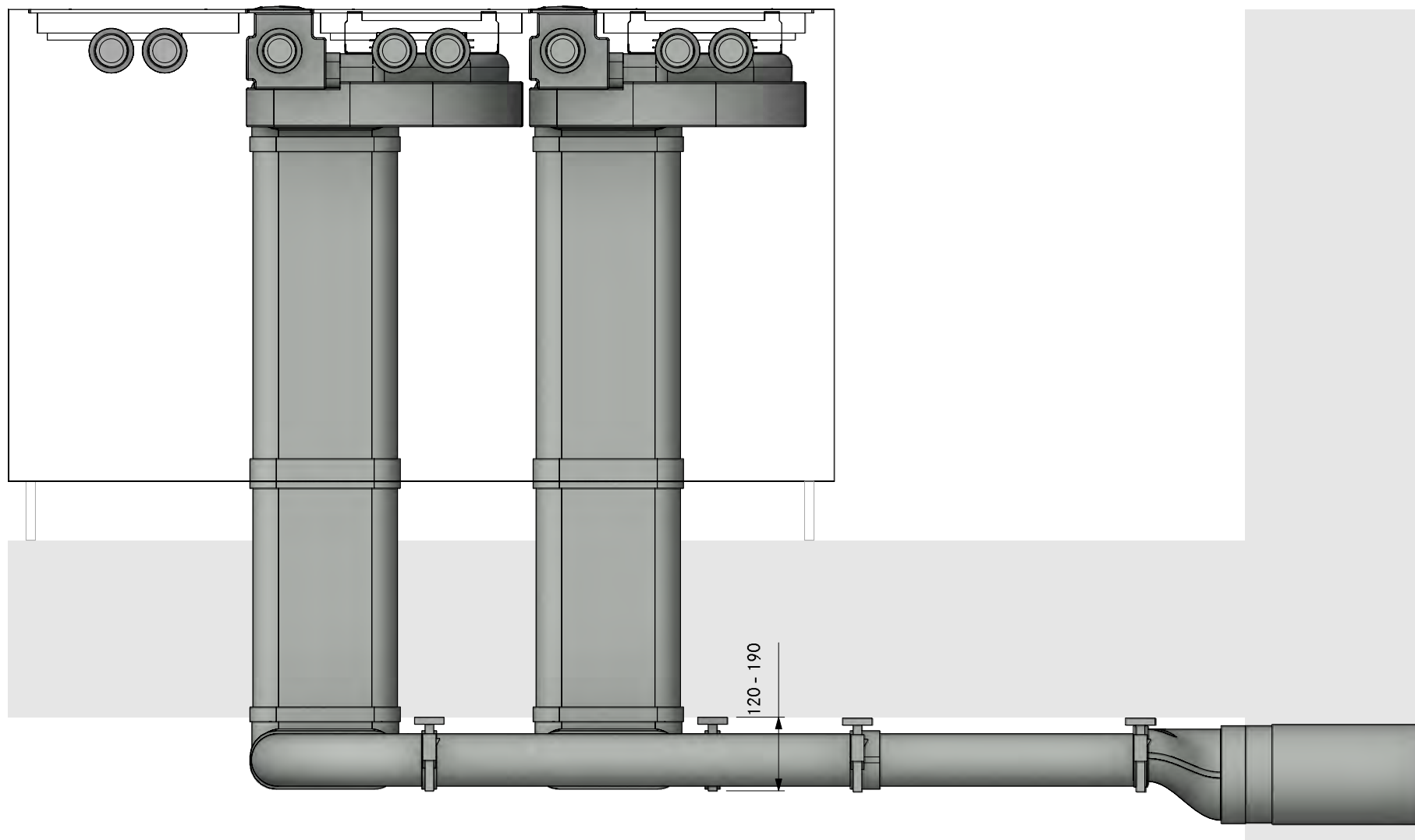

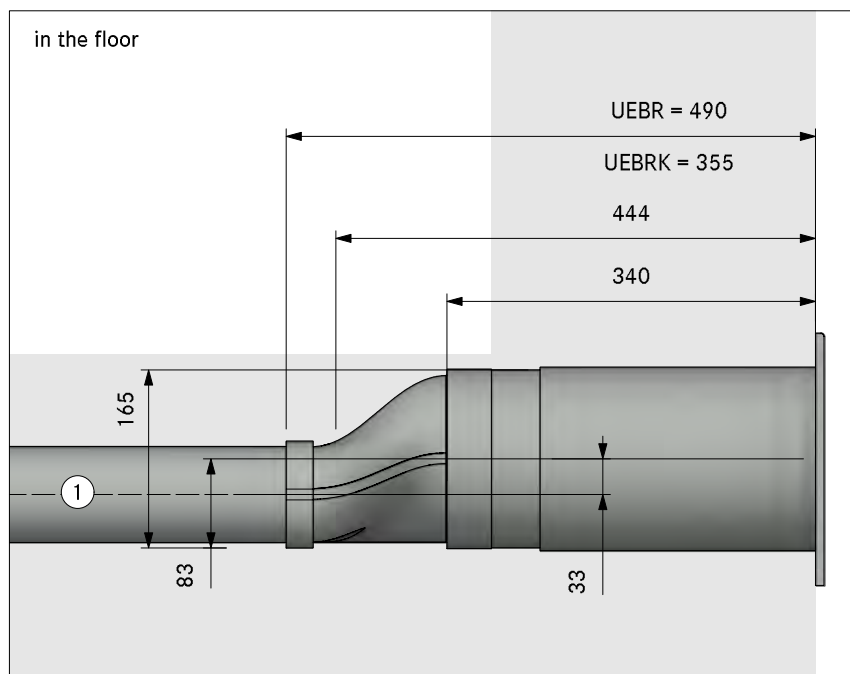

in the plinth area

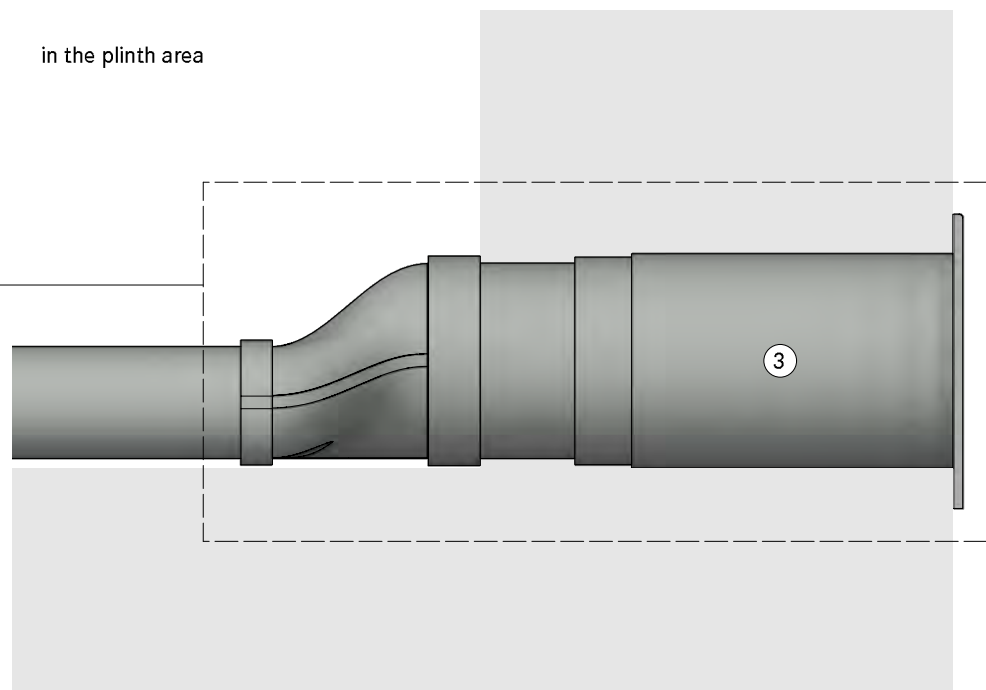

1. Installation in floor structure according to DIN 18560-2 (if completely in the levelling layer). If the floor structure deviates from DIN18560-2, a screed reinforcement layer is required
2. One mounting bracket set per length of Ecotube is recommended, positioned at the connection sleeve
3. Hole size min. Ø180mm. Wall vent must be able to fully open for air to extract

in the cellar

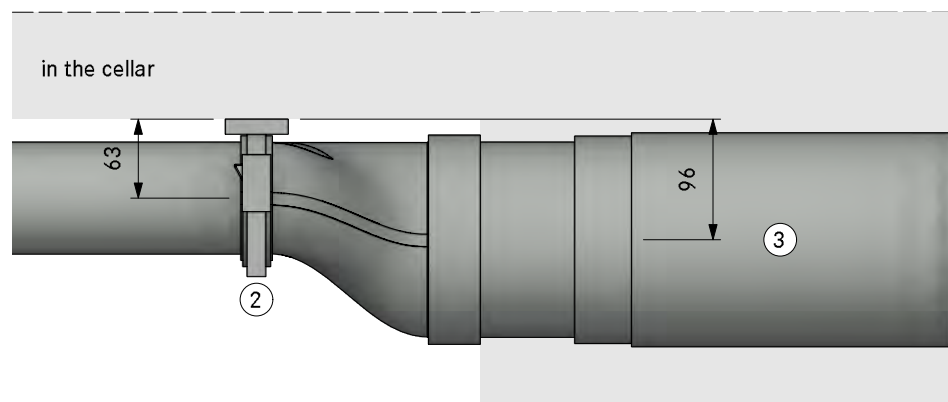



Count	Item BORA
2	PKAS3 Pro cooktop-extractor-system with integrated extractor
Item BORA Ecotube	
4	EFBV90 90° bend flat vertical
4	EFMS installation set flat
4	EFV duct connection flat
2	UEBF 3box wall sleeve
5	EFS750 shallow duct with partition 750mm

Please check for accuracy. Seals included. Are optically not displayed.

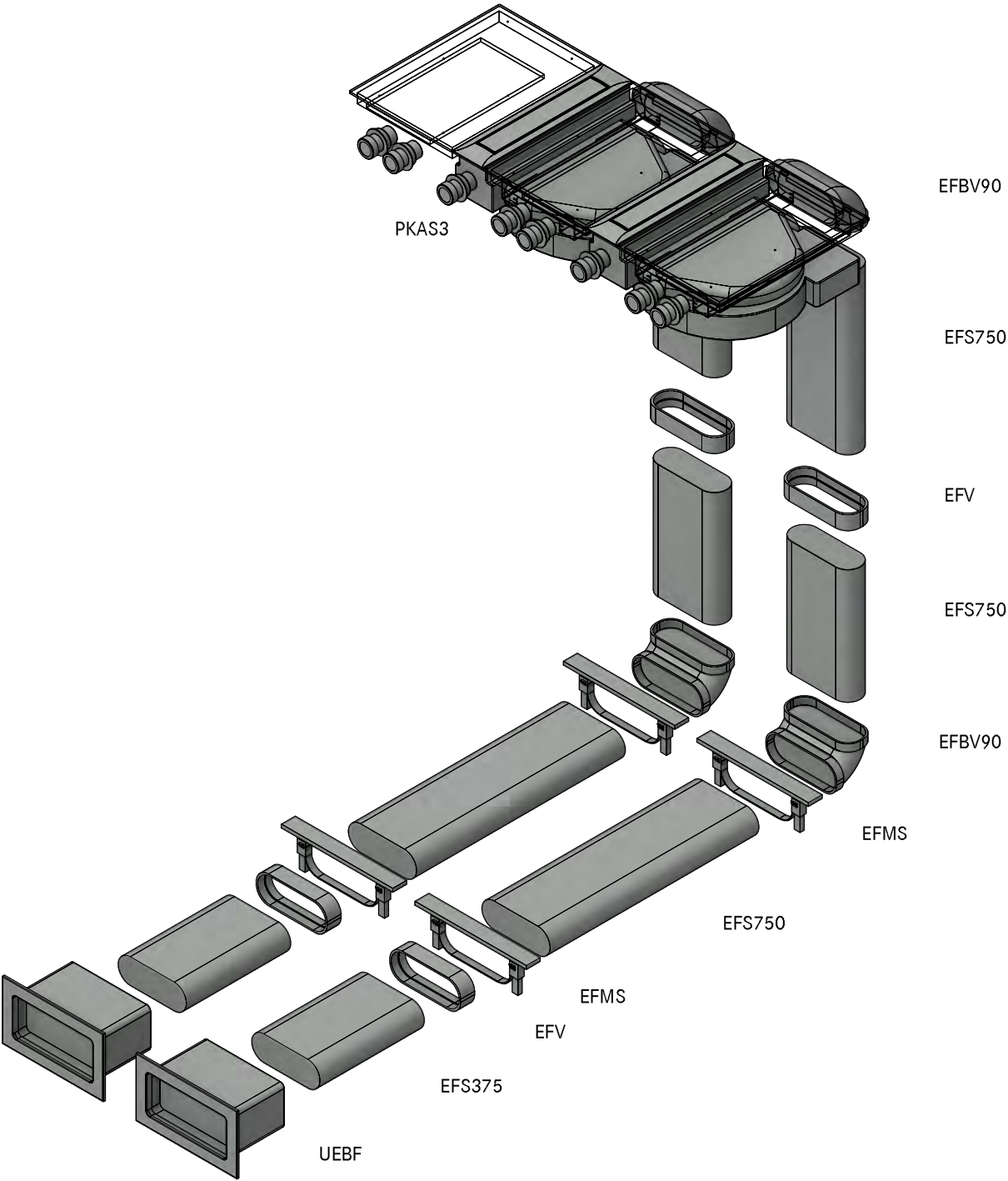

MODELPLAN  
REFERENCE NUMBER  
COMPOSITION

2PKAS3A40310  
Professional 3.0 Cellar front UEBF

LAYOUT

GR HK

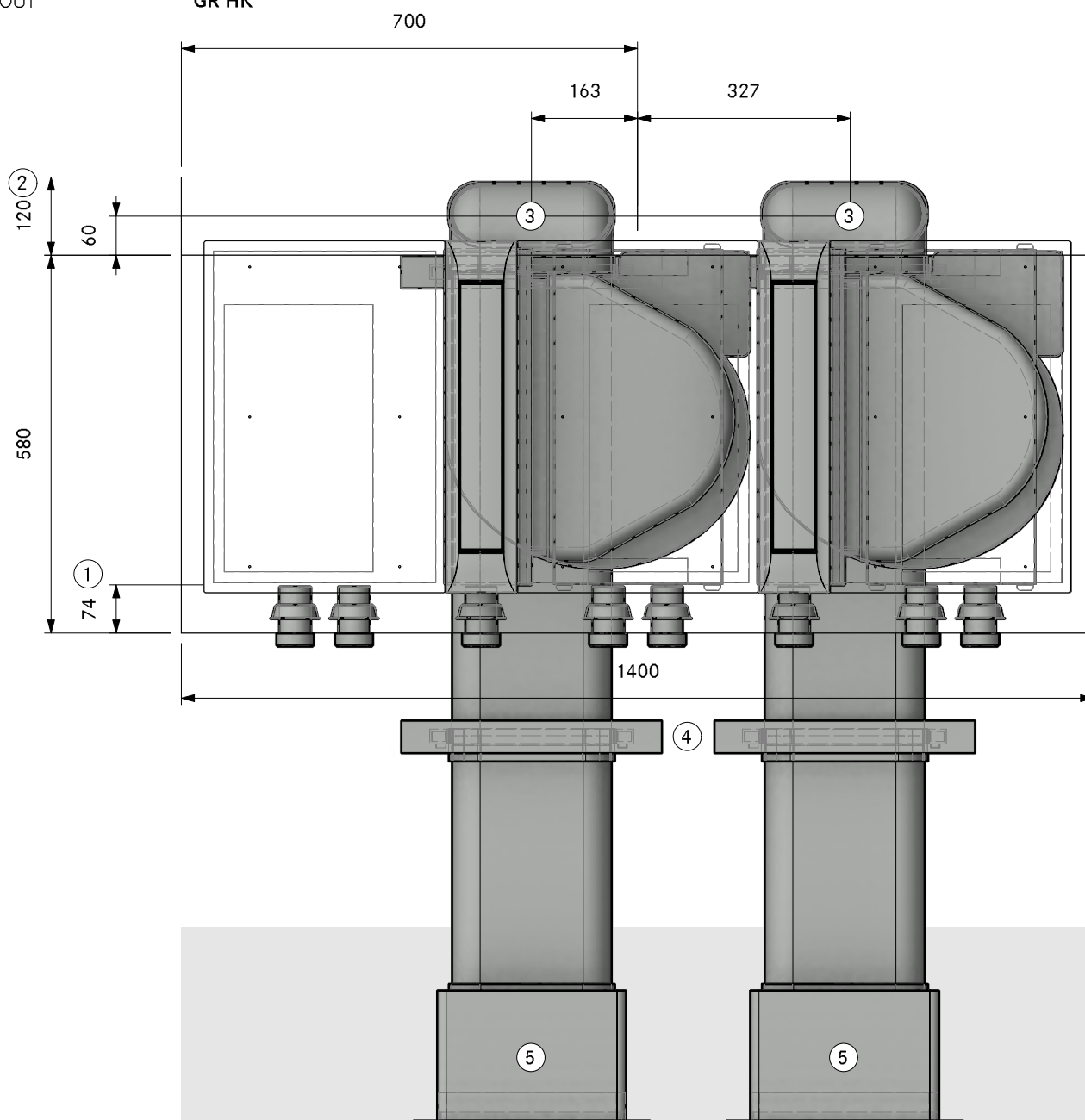

① Min. 74mm from front edge to cut-out

② Min. space required

③ Hole size at least 110 x 270mm

④ One mounting bracket set per length of Ecotube is recommended, positioned at the connection sleeve

⑤ Hole size 310 x 155mm  
Wall vent must be able to fully open for air to extract



MODELPLAN  
REFERENCE NUMBER  
COMPOSITION

2PKAS3A40310  
Professional 3.0 Cellar front UEBF

LAYOUT

SA

Version, 1.0

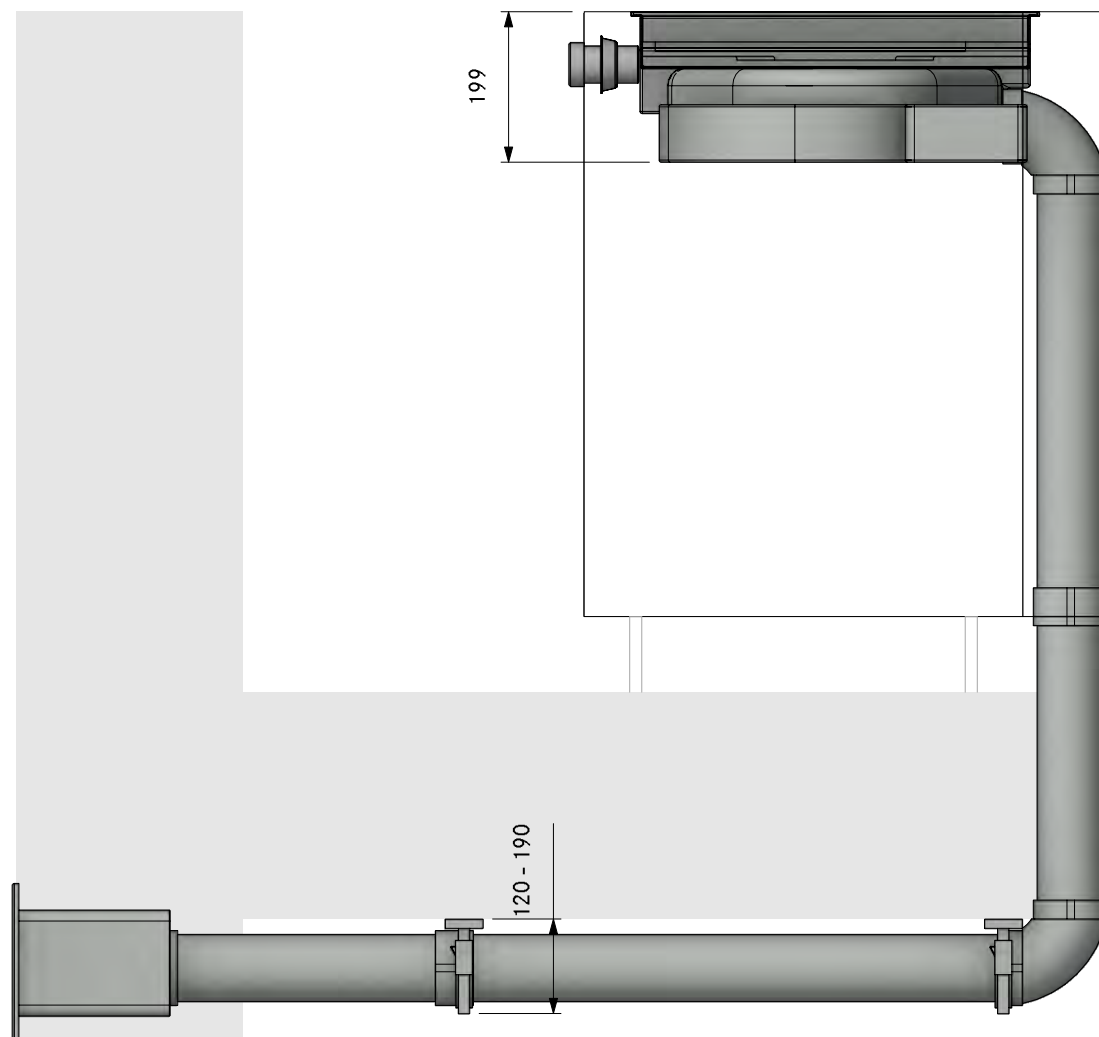

MODELPLAN  
REFERENCE NUMBER  
COMPOSITION

2PKAS3A40310  
Professional 3.0 Cellar front UEBF

LAYOUT

FA

Version, 1.0

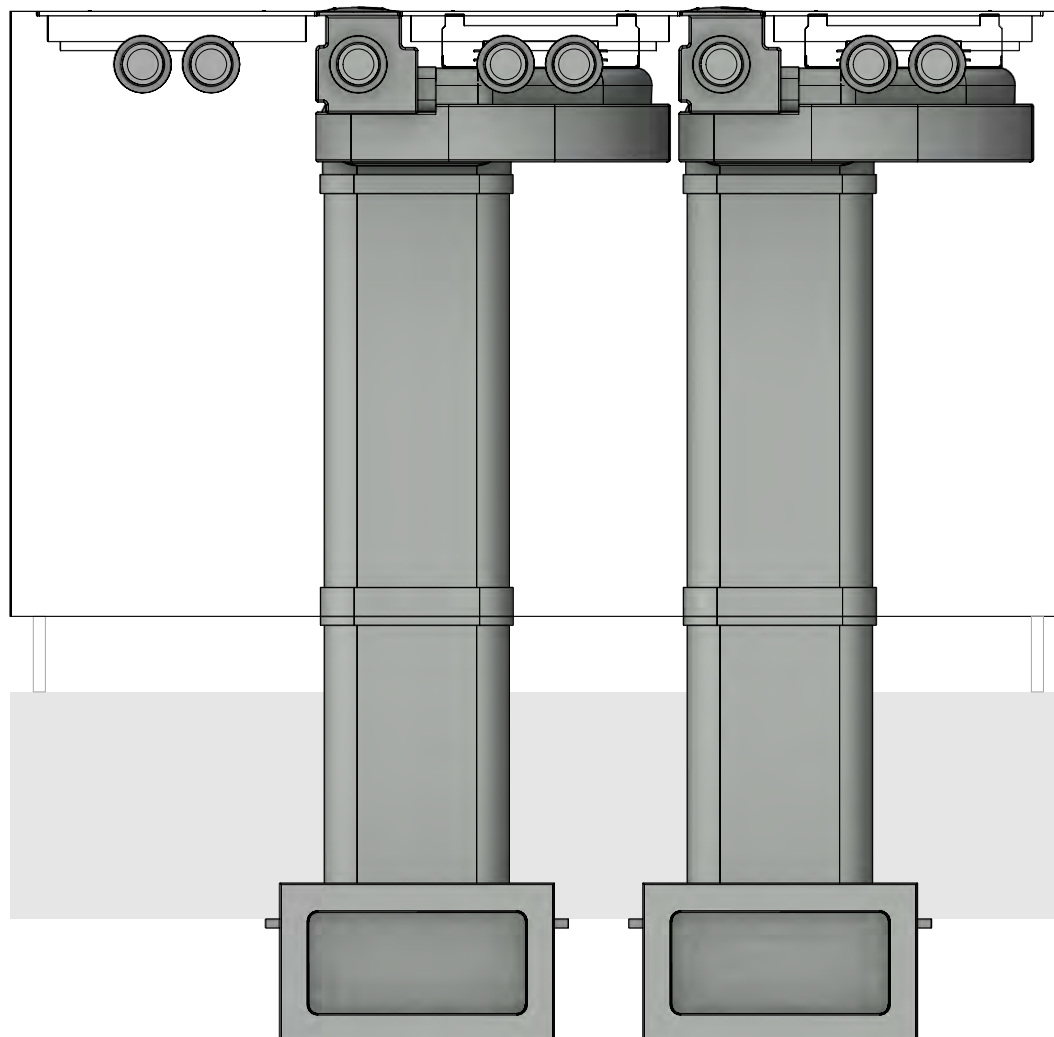

MODELPLAN  
REFERENCE NUMBER  
COMPOSITION

2PKAS3A40310  
Professional 3.0 Cellar front UEBF

Version, 1.0



LAYOUT

Detail

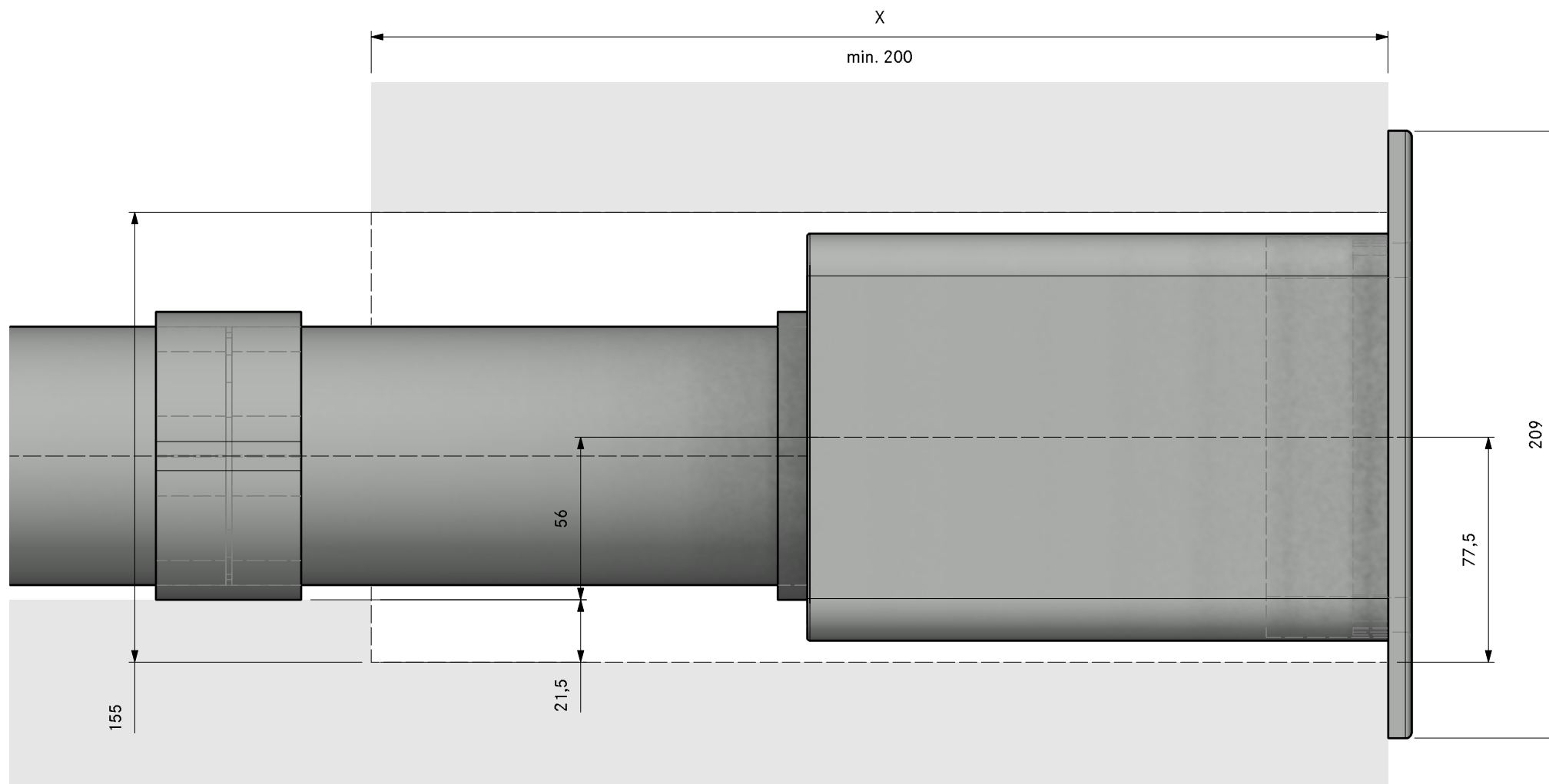



Count	Item BORA	
2	PKAS3	Pro cooktop-extractor-system with integrated extractor
Item BORA Ecotube		
4	EFBV90	90° bend flat vertical
4	EFMS	installation set flat
2	EFRG	bridge flat round straight
2	EFV	duct connection flat
2	UEBR	3box wall sleeve round
1	ER750	round duct 750mm
5	EFS750	shallow duct with partition 750mm
Please check for accuracy. Seals included. Are optically not displayed.		

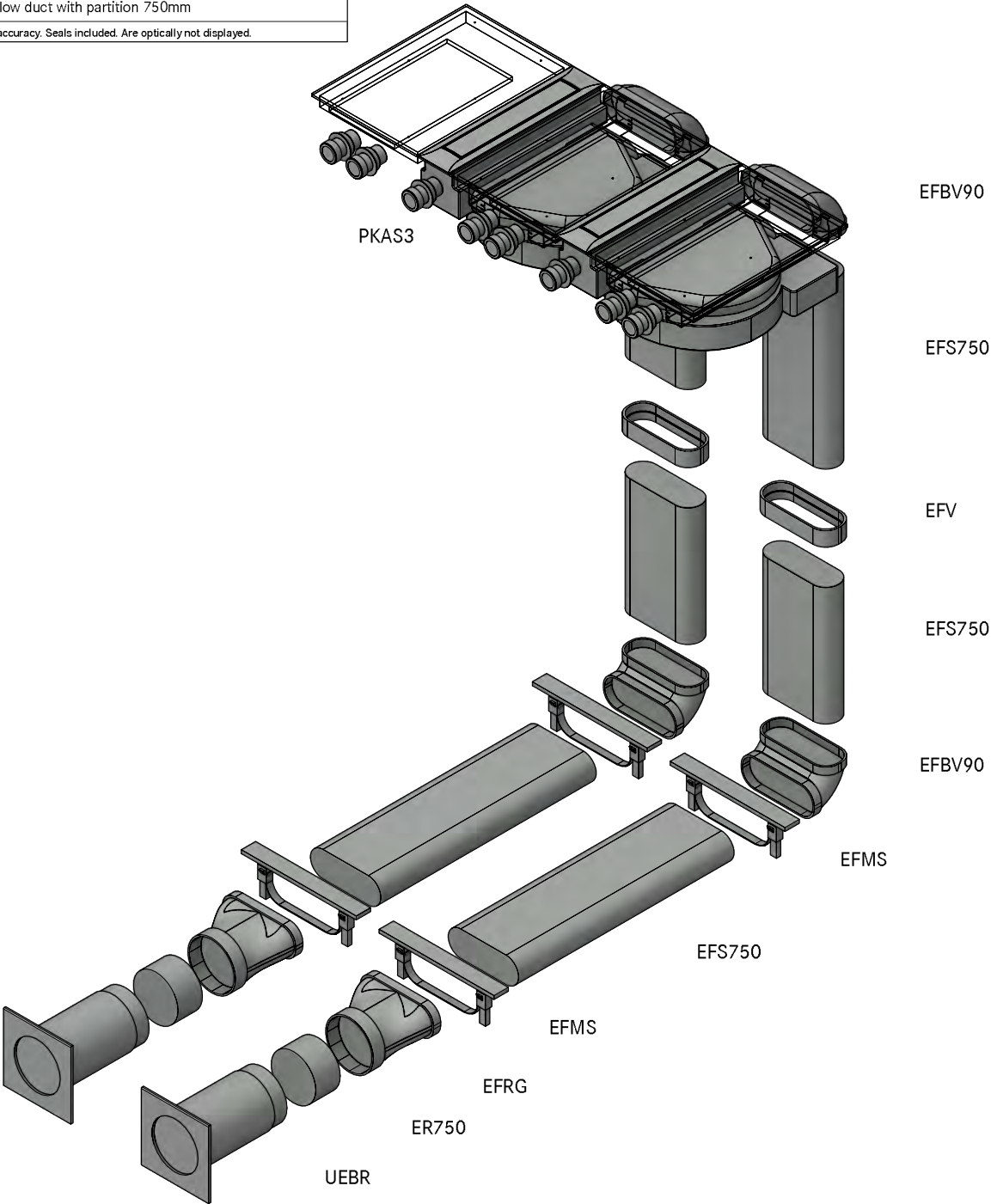

MODELPLAN  
REFERENCE NUMBER  
COMPOSITION

**2PKAS3A40320**  
**Professional 3.0 Cellar front UEBR**

LAYOUT

**GR HK**

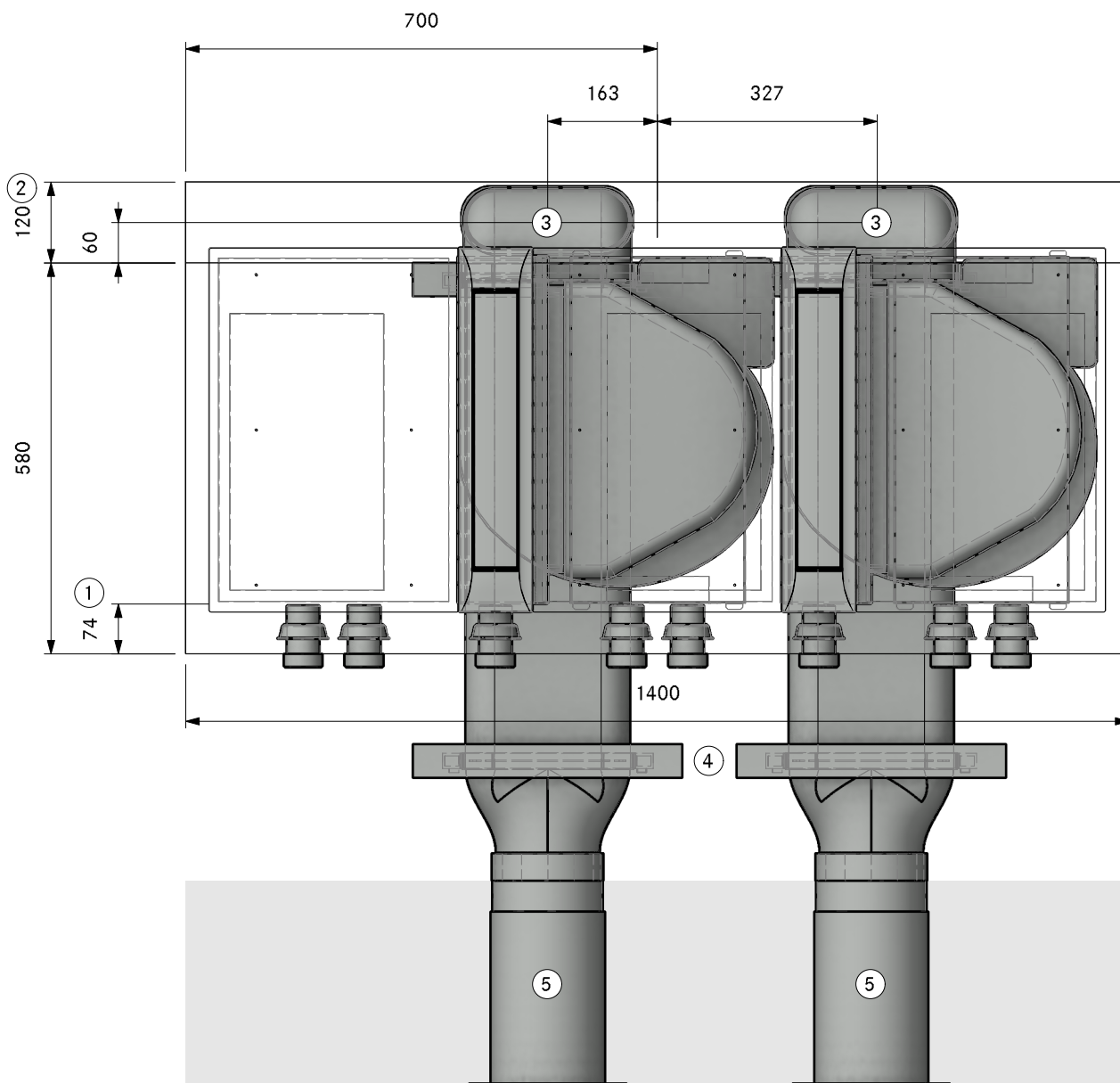

① Min. 74mm from front edge to cut-out

② Min. space required

③ Hole size at least 110 x 270mm

④ One mounting bracket set per length of Ecotube is recommended, positioned at the connection sleeve

⑤ Hole size min. Ø180mm. Wall vent must be able to fully open for air to extract

MODELPLAN  
REFERENCE NUMBER  
COMPOSITION

2PKAS3A40320  
Professional 3.0 Cellar front UEBR

LAYOUT

SA

Version, 1.0

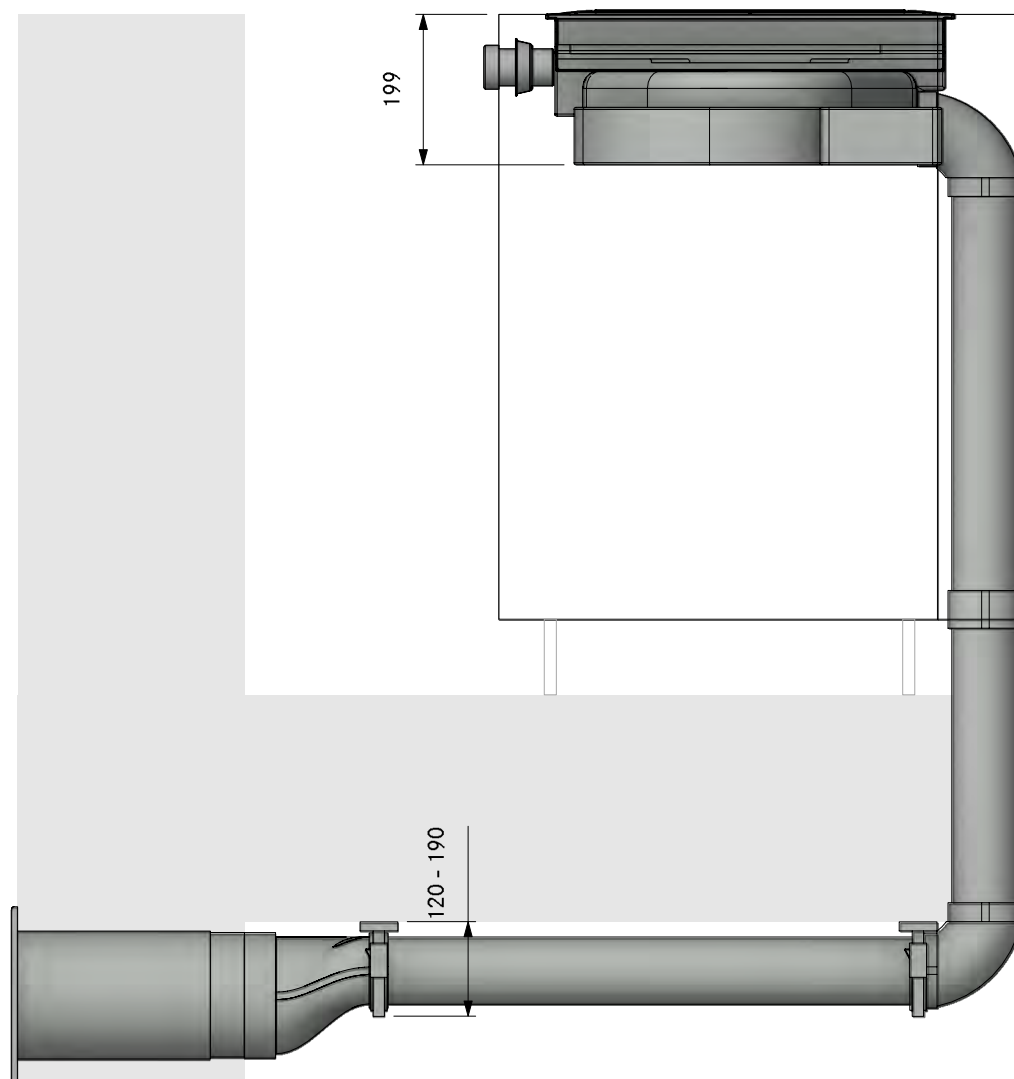

MODELPLAN  
REFERENCE NUMBER  
COMPOSITION

2PKAS3A40320  
Professional 3.0 Cellar front UEBR

Version, 1.0



LAYOUT

FA

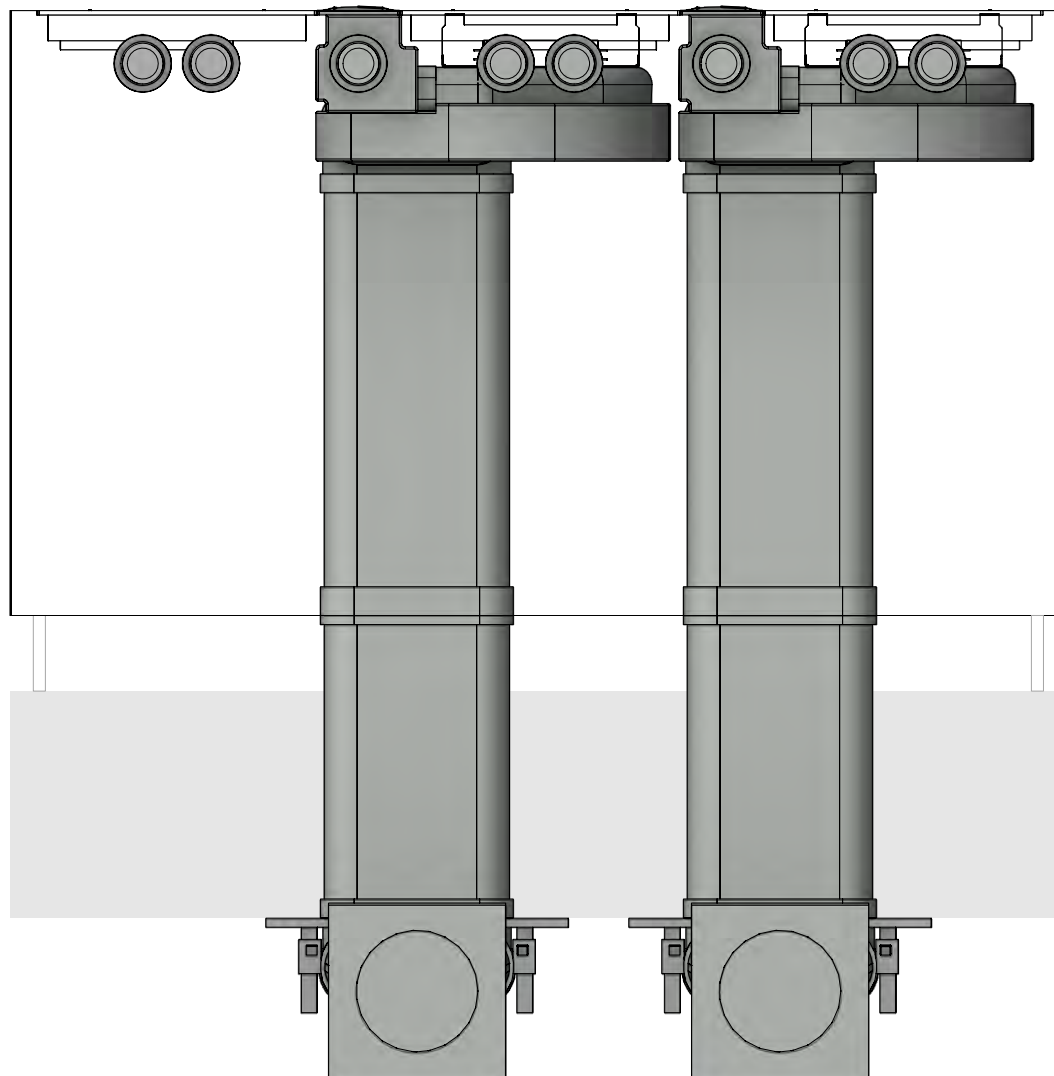



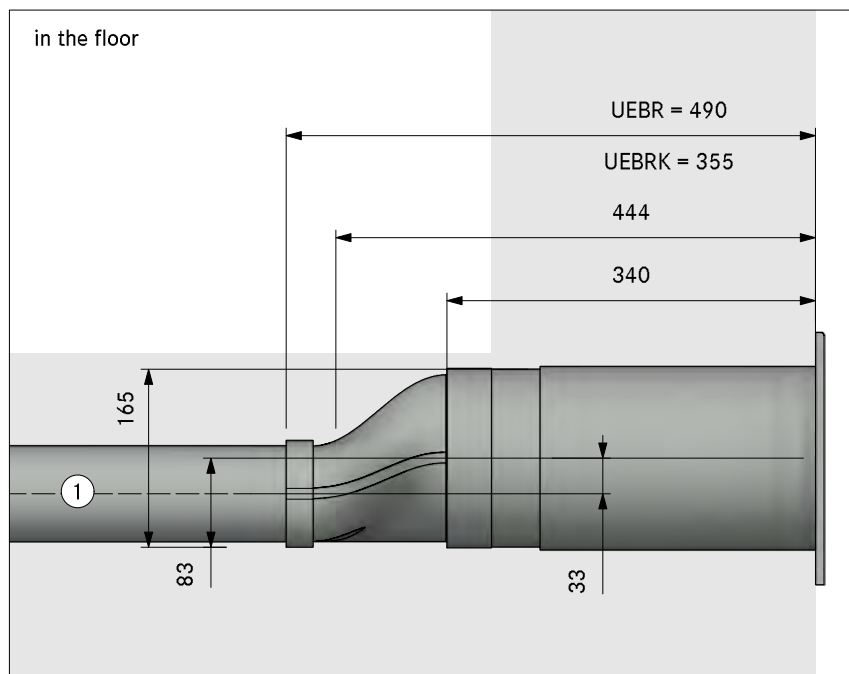

in the plinth area

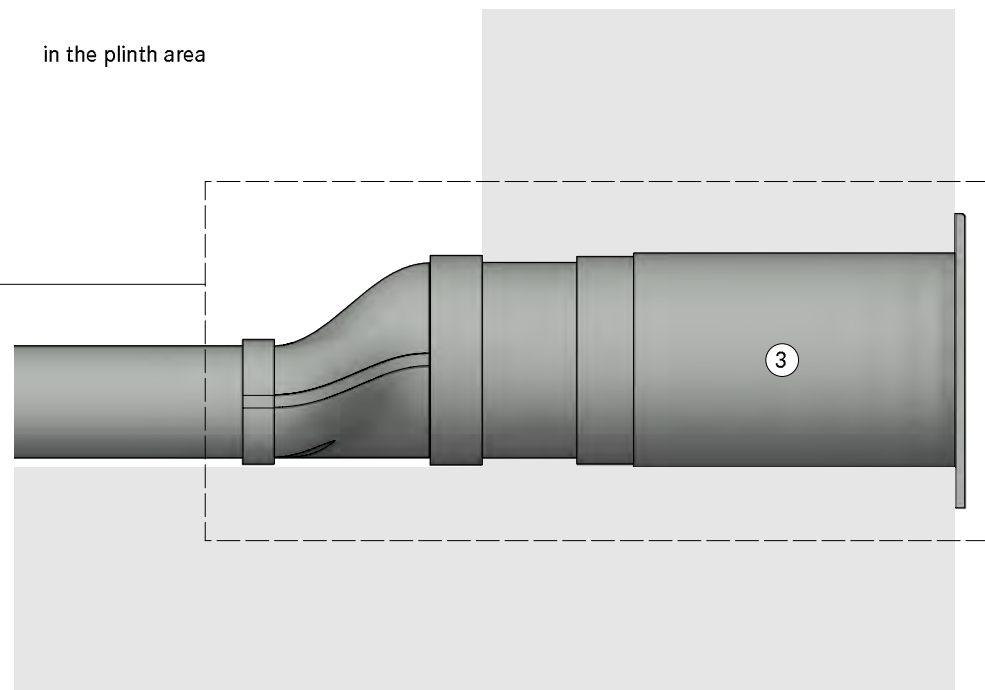

in the cellar

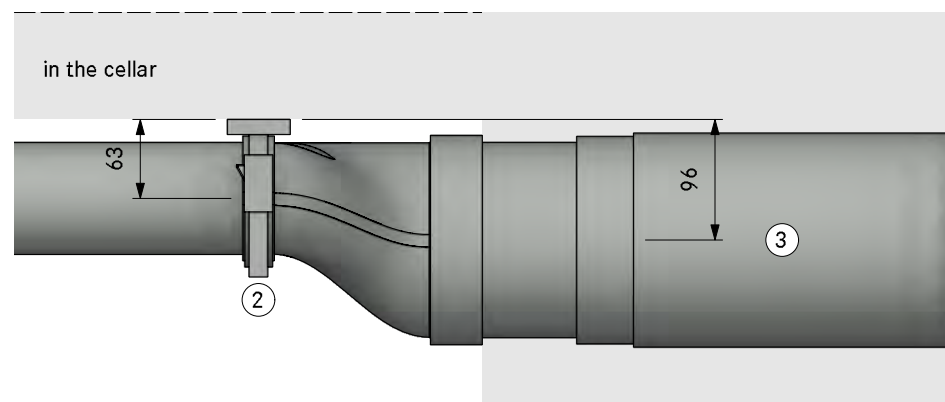

- ①. Installation in floor structure according to DIN 18560-2 (if completely in the levelling layer). If the floor structure deviates from DIN 18560-2, a screed reinforcement layer is required
- ②. One mounting bracket set per length of Ecotube is recommended, positioned at the connection sleeve
- ③. Hole size min. Ø180mm. Wall vent must be able to fully open for air to extract



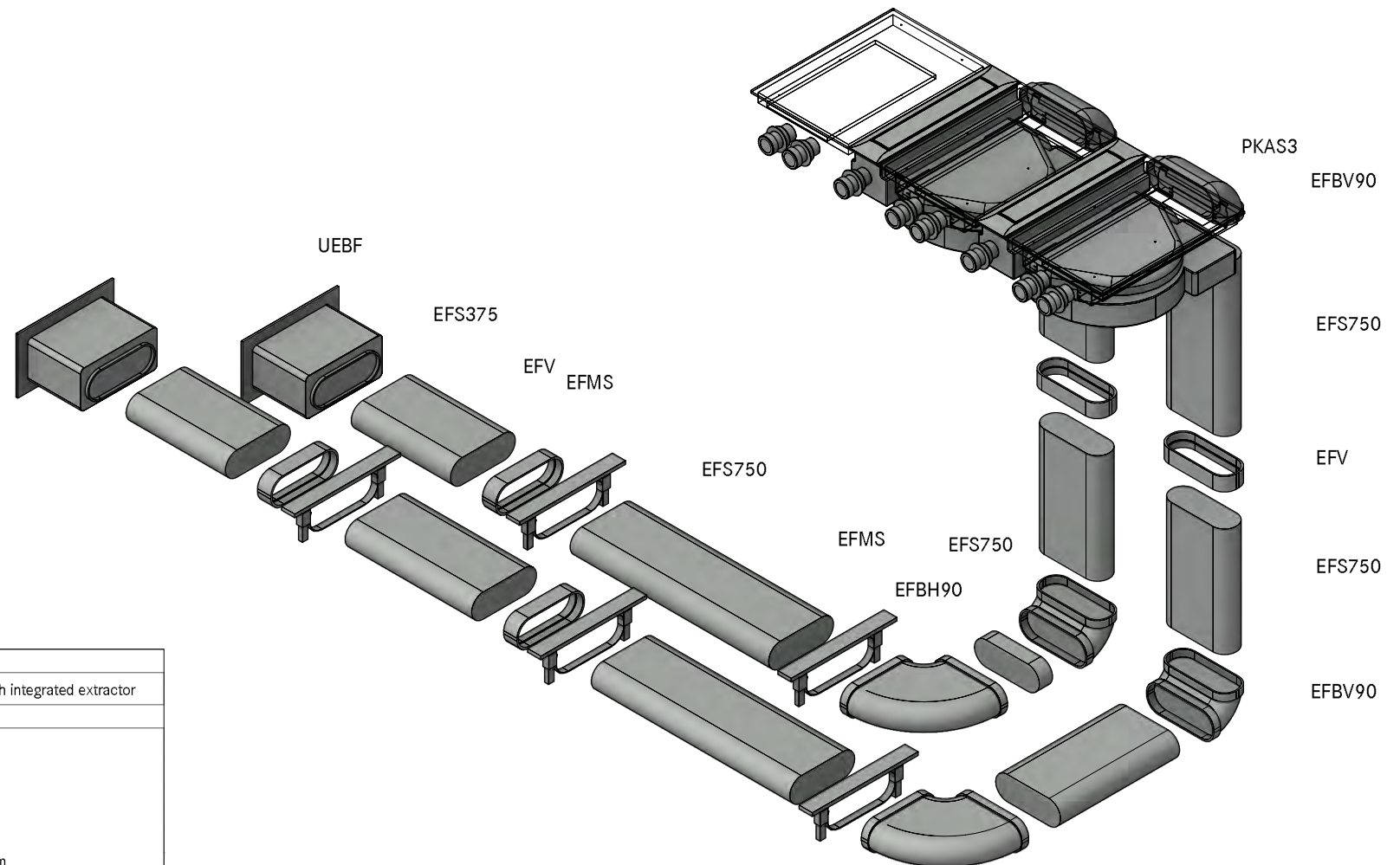

Count	Item BORA
2	PKAS3 Pro cooktop-extractor-system with integrated extractor
	<b>Item BORA Ecotube</b>
2	EFBH90 90° bend flat horizontal
4	EFBV90 90° bend flat vertical
5	EFMS installation set flat
5	EFV duct connection flat
2	UEBF 3box wall sleeve
6	EF5750 shallow duct with partition 750mm
Please check for accuracy. Seals included. Are optically not displayed.	

MODELPLAN  
REFERENCE NUMBER  
COMPOSITION

2PKAS3A40410  
Professional 3.0 Cellar left UEBF

LAYOUT

GR

Version, 1.0

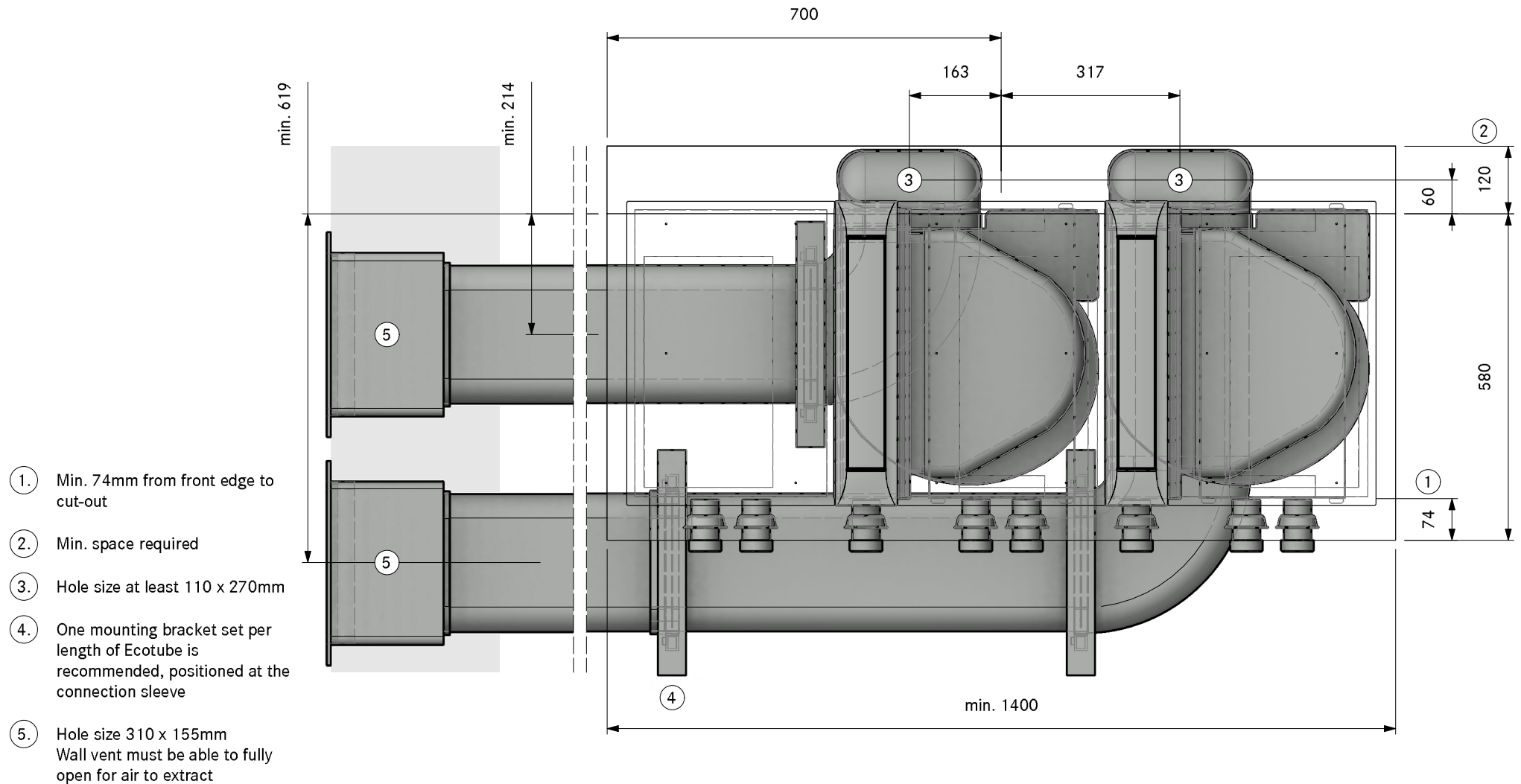

MODELPLAN  
REFERENCE NUMBER  
COMPOSITION

2PKAS3A40410  
Professional 3.0 Cellar left UEBF

LAYOUT

SA

Version, 1.0

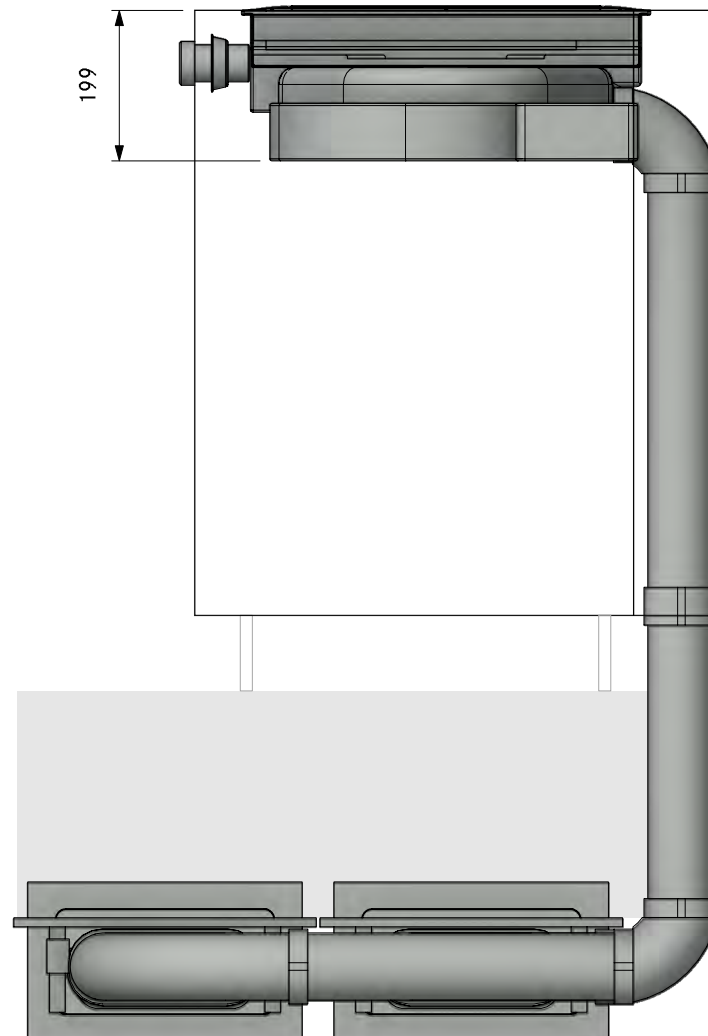

MODELPLAN  
REFERENCE NUMBER  
COMPOSITION

2PKAS3A40410  
Professional 3.0 Cellar left UEBF

Version, 1.0

**BORA**

LAYOUT

FA

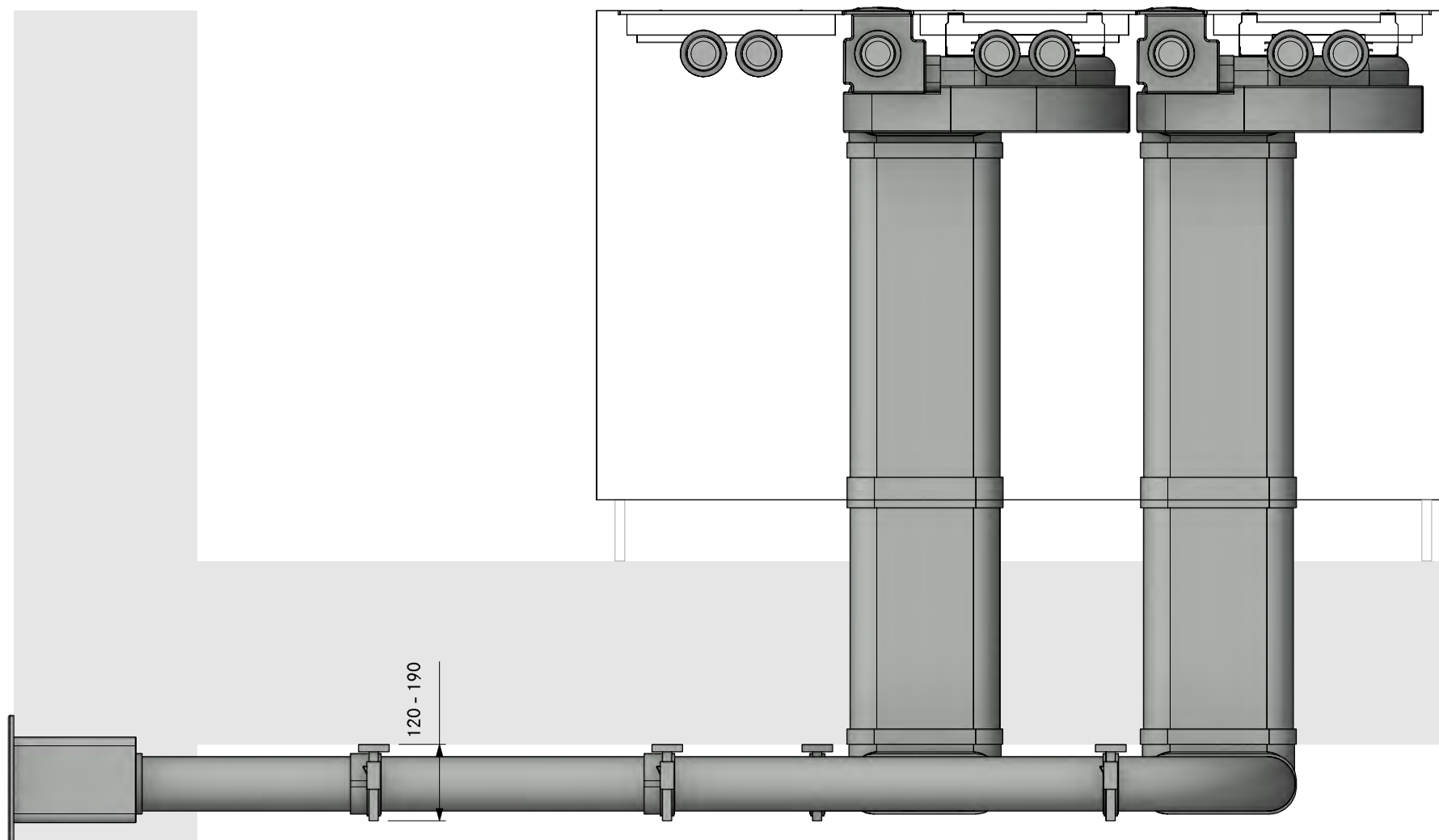

MODELPLAN  
REFERENCE NUMBER  
COMPOSITION

2PKAS3A40410  
Professional 3.0 Cellar left UEBF

Version, 1.0



LAYOUT

Detail

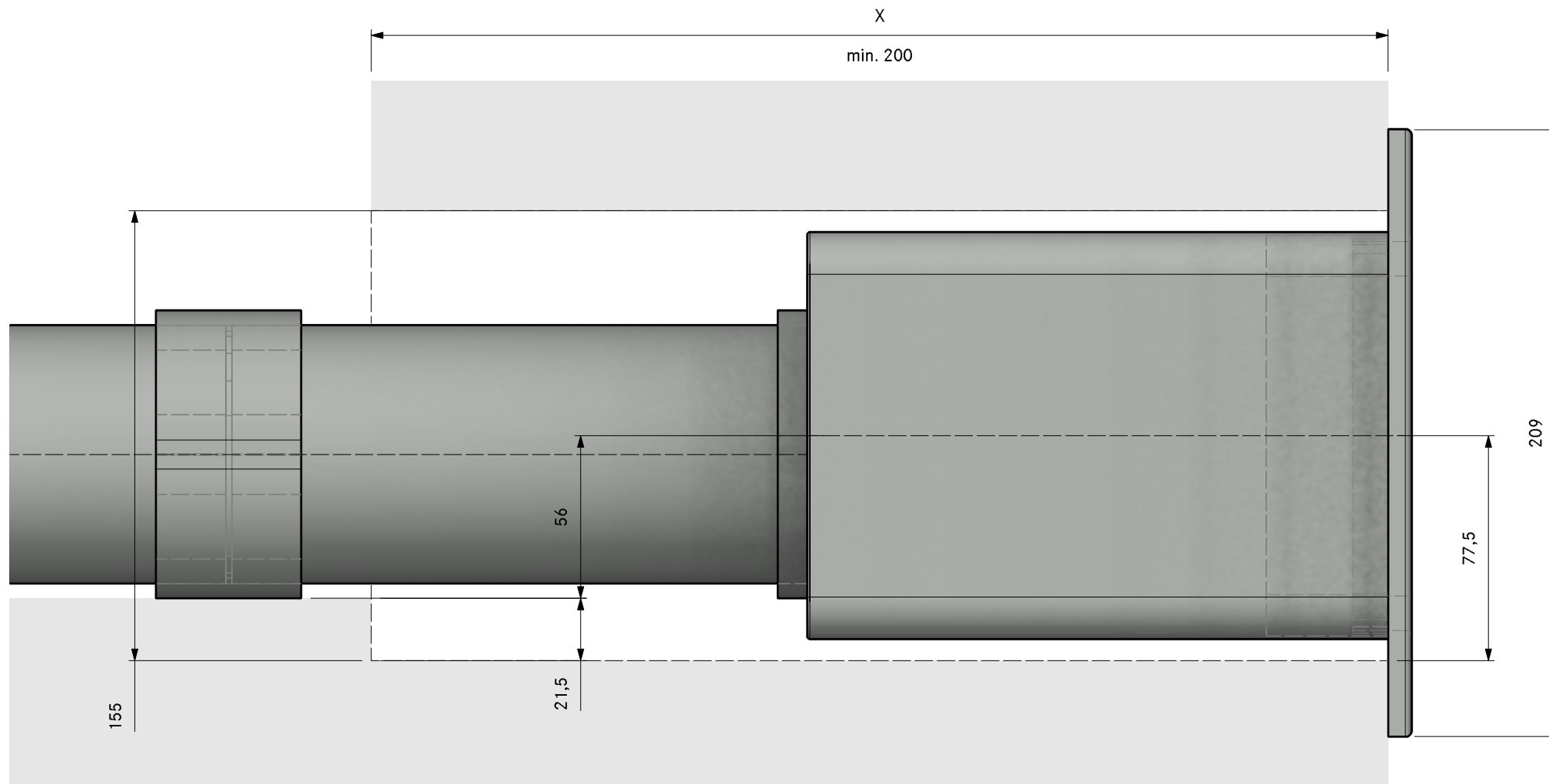





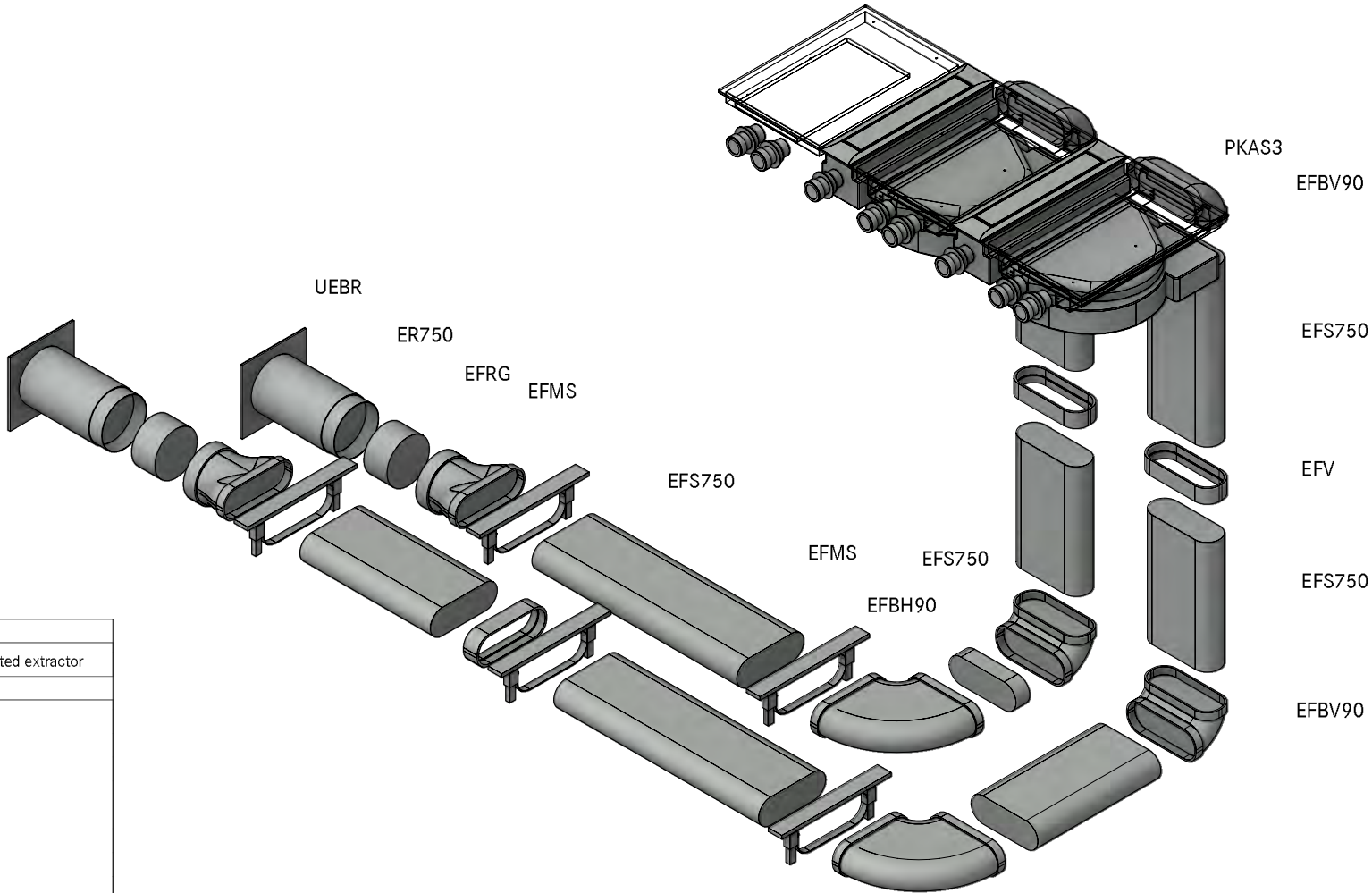

Count	Item BORA	
2	PKAS3	Pro cooktop-extractor-system with integrated extractor
Item BORA Ecotube		
2	EFBH90	90° bend flat horizontal
4	EFBV90	90° bend flat vertical
5	EFMS	installation set flat
2	EFRG	bridge flat round straight
3	EFV	duct connection flat
2	UEBR	3box wall sleeve round
1	ER750	round duct 750mm
6	EFS750	shallow duct with partition 750mm

Please check for accuracy. Seals included. Are optically not displayed.

MODELPLAN  
 REFERENCE NUMBER 2PKAS3A40420  
 COMPOSITION Professional 3.0 Cellar left UEBR  
 LAYOUT GR

Version, 1.0

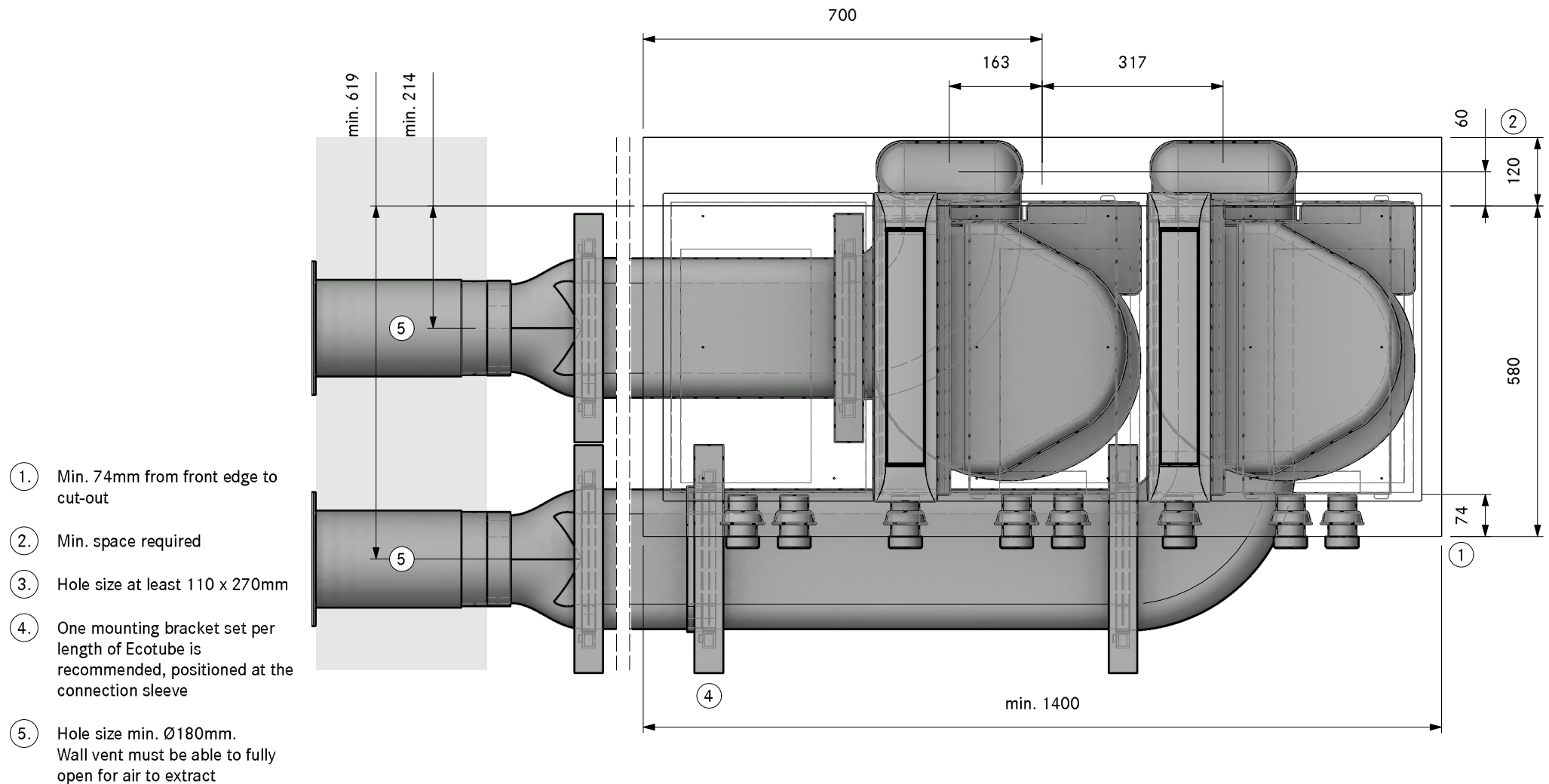

MODELPLAN  
REFERENCE NUMBER  
COMPOSITION

**2PKAS3A40420**  
**Professional 3.0 Cellar left UEBR**

LAYOUT

**SA**

Version, 1.0

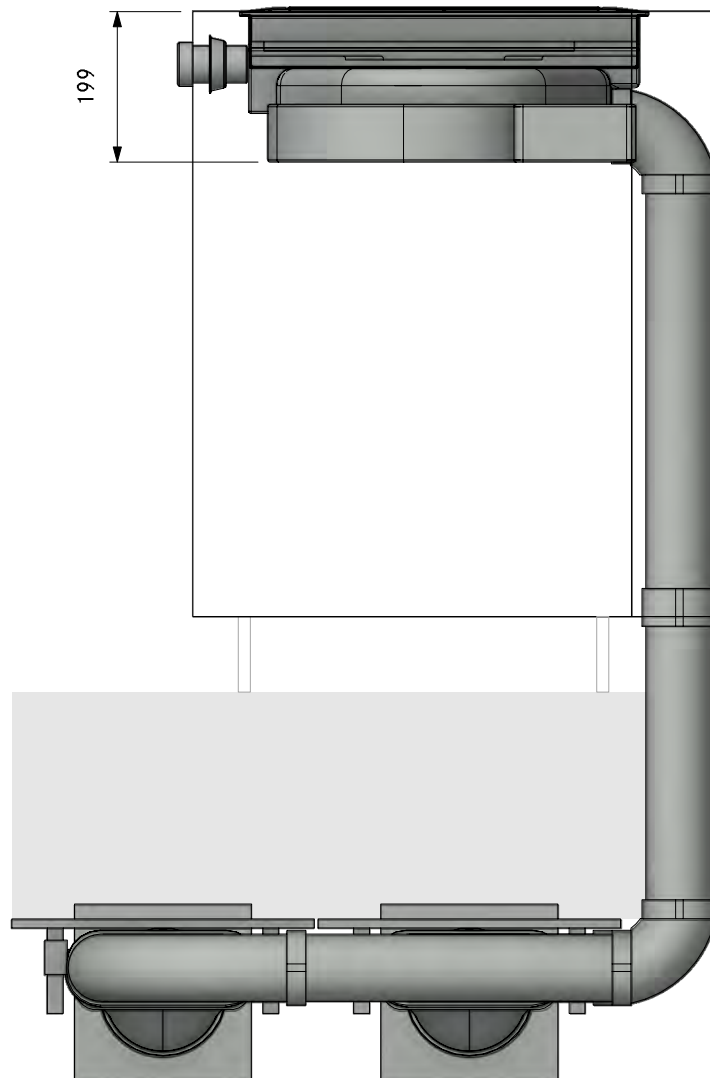

MODELPLAN  
REFERENCE NUMBER  
COMPOSITION

2PKAS3A40420  
Professional 3.0 Cellar left UEBR

Version, 1.0



LAYOUT

FA

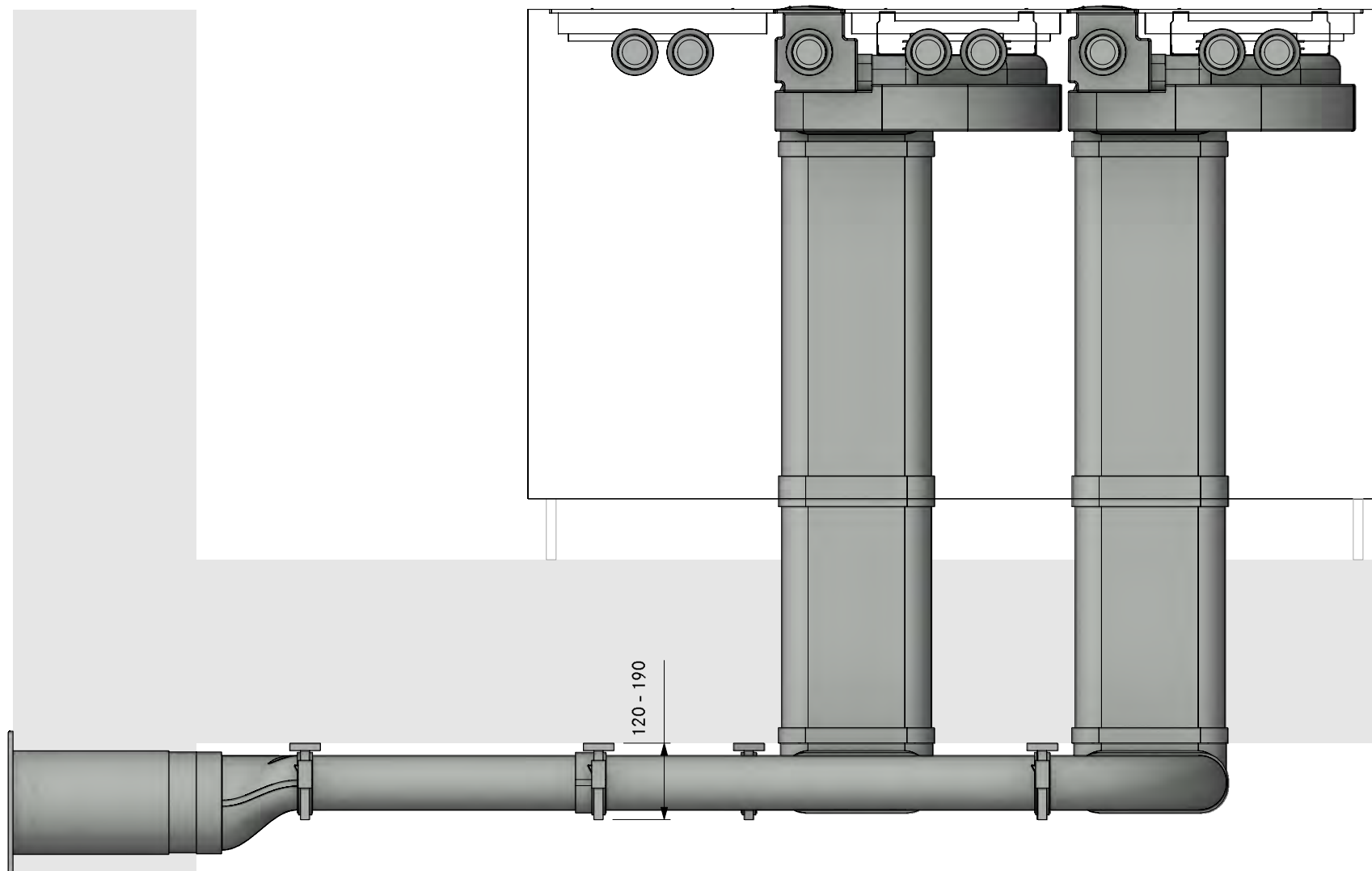

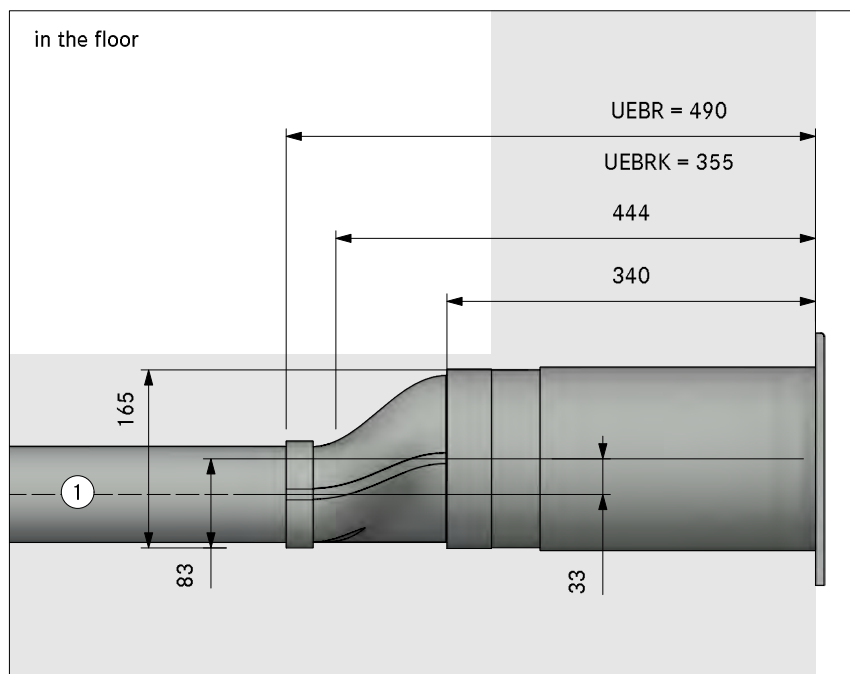

in the plinth area

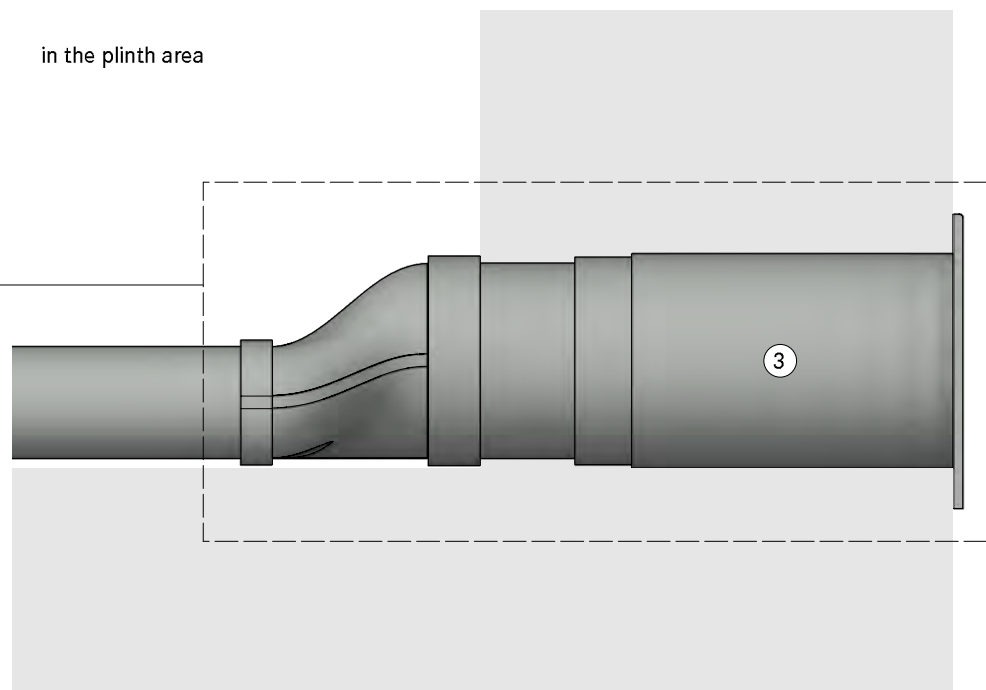

- ① Installation in floor structure according to DIN 18560-2 (if completely in the levelling layer). If the floor structure deviates from DIN18560-2, a screed reinforcement layer is required
- ② One mounting bracket set per length of Ecotube is recommended, positioned at the connection sleeve
- ③ Hole size min. Ø180mm. Wall vent must be able to fully open for air to extract

in the cellar

